

Polka & Marsch Muziek Medley`s Tirol - Kufstein Tiroler Medley Mec

♩ = 198,000198

CLARINET

CLARINET

SOPRAN SAX

MELODY

TRUMPET

TROMBONE

DRUMS

ACOU BASS

ACCORDION

ACCORDION

ORCH.HIT

STRINGS

♩ = 198,000198

♩ = 198,000198

5

CLARINET

SOPRAN SAX

MELODY

DRUMS

ACOU BASS

ACCORDION

ACCORDION

STRINGS

8

SOPRAN SAX

MELODY

DRUMS

ACOU BASS

ACCORDION

ACCORDION

STRINGS

11

SOPRAN SAX

MELODY

DRUMS

ACOU BASS

ACCORDION

ACCORDION

STRINGS

15

SOPRAN SAX

MELODY

DRUMS

ACOU BASS

ACCORDION

ACCORDION

STRINGS

18

SOPRAN SAX
MELODY
DRUMS
ACOU BASS
ACCORDION
ACCORDION
STRINGS

21

SOPRAN SAX
MELODY
DRUMS
ACOU BASS
ACCORDION
ACCORDION
STRINGS

24

SOPRAN SAX

MELODY

DRUMS

ACOU BASS

ACCORDION

ACCORDION

STRINGS

27

SOPRAN SAX

MELODY

DRUMS

ACOU BASS

ACCORDION

ACCORDION

STRINGS

30

33

36

SOPRAN SAX

MELODY

DRUMS

ACOU BASS

ACCORDION

ACCORDION

STRINGS

39

CLARINET

CLARINET

SOPRAN SAX

MELODY

DRUMS

ACOU BASS

ACCORDION

ACCORDION

STRINGS

41

CLARINET

CLARINET

SOPRAN SAX

MELODY

DRUMS

ACOU BASS

ACCORDION

ACCORDION

STRINGS

43

CLARINET

CLARINET

SOPRAN SAX

MELODY

DRUMS

ACOU BASS

ACCORDION

ACCORDION

STRINGS

45

CLARINET

CLARINET

SOPRAN SAX

MELODY

DRUMS

ACOU BASS

ACCORDION

ACCORDION

STRINGS

47

CLARINET

CLARINET

SOPRAN SAX

MELODY

DRUMS

ACOU BASS

ACCORDION

ACCORDION

STRINGS

50

CLARINET

CLARINET

SOPRAN SAX

MELODY

DRUMS

ACOU BASS

ACCORDION

ACCORDION

STRINGS

53

CLARINET

CLARINET

SOPRAN SAX

MELODY

DRUMS

ACOU BASS

ACCORDION

ACCORDION

STRINGS

55

CLARINET

CLARINET

SOPRAN SAX

MELODY

DRUMS

ACOU BASS

ACCORDION

ACCORDION

STRINGS

57

CLARINET

SOPRAN SAX

MELODY

DRUMS

ACOU BASS

ACCORDION

ACCORDION

STRINGS

60

CLARINET

TRUMPET

TROMBONE

DRUMS

ACOU BASS

ACCORDION

ACCORDION

STRINGS

63

SOPRAN SAX

MELODY

TRUMPET

TROMBONE

DRUMS

ACOU BASS

ACCORDION

ACCORDION

STRINGS

66

69

72

CLARINET
SOPRAN SAX
MELODY
DRUMS
ACOU BASS
ACCORDION
ACCORDION

75

CLARINET
SOPRAN SAX
MELODY
DRUMS
ACOU BASS
ACCORDION
ACCORDION
STRINGS

78

CLARINET
SOPRAN SAX
MELODY
DRUMS
ACOU BASS
ACCORDION
ACCORDION
STRINGS

81

CLARINET
SOPRAN SAX
MELODY
DRUMS
ACOU BASS
ACCORDION
ACCORDION
STRINGS

84

CLARINET

SOPRAN SAX

MELODY

TRUMPET

DRUMS

ACOU BASS

ACCORDION

ACCORDION

STRINGS

87

SOPRAN SAX

MELODY

DRUMS

ACOU BASS

ACCORDION

ACCORDION

STRINGS

90

SOPRAN SAX

MELODY

DRUMS

ACOU BASS

ACCORDION

ACCORDION

STRINGS

92

SOPRAN SAX

MELODY

DRUMS

ACOU BASS

ACCORDION

ACCORDION

STRINGS

94

96

98

SOPRAN SAX

MELODY

DRUMS

ACOU BASS

ACCORDION

ACCORDION

STRINGS

100

SOPRAN SAX

MELODY

DRUMS

ACOU BASS

ACCORDION

ACCORDION

STRINGS

102

104

106

SOPRAN SAX

MELODY

DRUMS

ACOU BASS

ACCORDION

ACCORDION

STRINGS

108

SOPRAN SAX

MELODY

DRUMS

ACOU BASS

ACCORDION

ACCORDION

STRINGS

110

SOPRAN SAX

MELODY

DRUMS

ACOU BASS

ACCORDION

ACCORDION

STRINGS

113

CLARINET

CLARINET

SOPRAN SAX

MELODY

TRUMPET

TROMBONE

DRUMS

ACOU BASS

ACCORDION

ACCORDION

STRINGS

116

CLARINET

CLARINET

SOPRAN SAX

MELODY

TRUMPET

TROMBONE

DRUMS

ACOU BASS

ACCORDION

STRINGS

119

CLARINET

CLARINET

SOPRAN SAX

MELODY

TRUMPET

TROMBONE

DRUMS

ACOU BASS

ACCORDION

STRINGS

SOPRAN SAX

MELODY

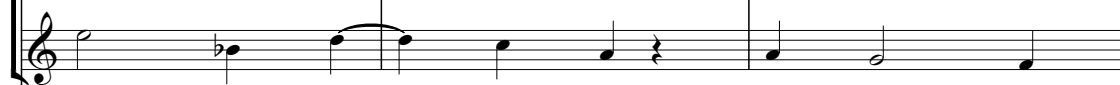

TRUMPET

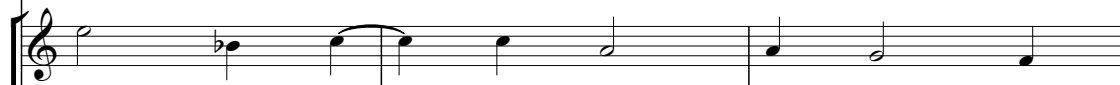

TROMBONE

DRUMS

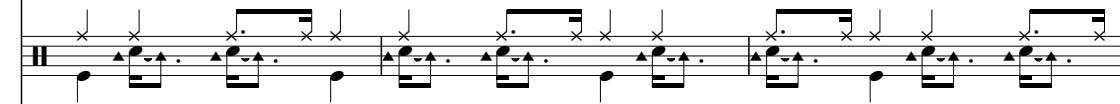

ACOU BASS

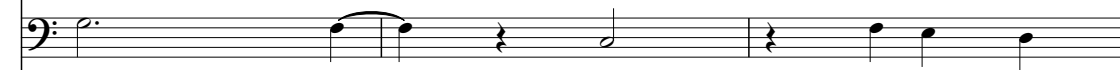

ACCORDION

STRINGS

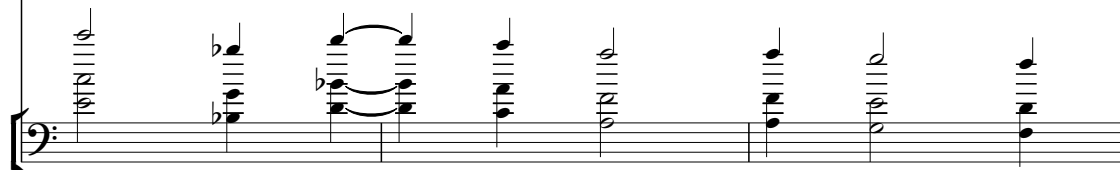

125

CLARINET

CLARINET

SOPRAN SAX

MELODY

TRUMPET

TROMBONE

DRUMS

ACOU BASS

ACCORDION

STRINGS

128

CLARINET

CLARINET

SOPRAN SAX

MELODY

TRUMPET

TROMBONE

DRUMS

ACOU BASS

ACCORDION

STRINGS

132

SOPRAN SAX

MELODY

TRUMPET

TROMBONE

DRUMS

ACOU BASS

ACCORDION

ACCORDION

STRINGS

135

TRUMPET

TROMBONE

DRUMS

ACOU BASS

ACCORDION

ACCORDION

STRINGS

137

TRUMPET

TROMBONE

DRUMS

ACOU BASS

ACCORDION

ACCORDION

STRINGS

139

TRUMPET

TROMBONE

DRUMS

ACOU BASS

ACCORDION

ACCORDION

STRINGS

141

SOPRAN SAX

MELODY

TROMBONE

DRUMS

ACOU BASS

ACCORDION

ACCORDION

STRINGS

144

147

150

CLARINET

CLARINET

SOPRAN SAX

MELODY

DRUMS

ACOU BASS

ACCORDION

ACCORDION

STRINGS

153

SOPRAN SAX

MELODY

DRUMS

ACOU BASS

ACCORDION

ACCORDION

STRINGS

156

159

162

SOPRAN SAX

MELODY

DRUMS

ACOU BASS

ACCORDION

ACCORDION

STRINGS

165

CLARINET

CLARINET

SOPRAN SAX

MELODY

DRUMS

ACOU BASS

ACCORDION

ACCORDION

STRINGS

167

CLARINET

CLARINET

SOPRAN SAX

MELODY

DRUMS

ACOU BASS

ACCORDION

ACCORDION

STRINGS

170

CLARINET

CLARINET

SOPRAN SAX

MELODY

DRUMS

ACOU BASS

ACCORDION

ACCORDION

STRINGS

172

175

178

CLARINET

CLARINET

SOPRAN SAX

MELODY

DRUMS

ACOU BASS

ACCORDION

ACCORDION

STRINGS

181

CLARINET

CLARINET

SOPRAN SAX

MELODY

DRUMS

ACOU BASS

ACCORDION

ACCORDION

STRINGS

186

SOPRAN SAX

MELODY

TRUMPET

TROMBONE

DRUMS

ACOU BASS

ACCORDION

ACCORDION

STRINGS

189

CLARINET

CLARINET

SOPRAN SAX

MELODY

TRUMPET

TROMBONE

DRUMS

ACOU BASS

ACCORDION

ACCORDION

ORCH.HIT

STRINGS

CLARINET

Polka & Marsch Muziek Medley`s Tirol - Kufstein Tirole

♩ = 198,000198

6 3

6 34

43

48 4

56 2 13

74

80

86 28

118 5

127 15

CLARINET

146

5 5

158

7

167

170

7

179

182

8

191

2

CLARINET

Polka & Marsch Muziek Medley`s Tirol - Kufstein Tirole

♩ = 198,000198

38

43

48

56

118

128

147

159

169

178

2

CLARINET

181

8

191

2

SOPRAN SAX

Polka & Marsch Muziek Medley`s Tirol - Kufstein Tirole

♩ = 198,000198

3

9

15

20

26

32

38

43

48

53

V.S.

58

4

67

73

79

85

2

92

97

103

108

114

SOPRAN SAX

120

127

134

145

151

157

163

169

175

182

V.S.

4

SOPRAN SAX

187

191

MELODY

Polka & Marsch Muziek Medley`s Tirol - Kufstein Tirole

♩ = 198,000198

3

9

15

21

27

33

38

43

48

53

V.S.

4

MELODY

179

184

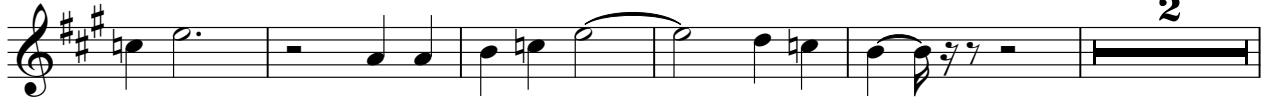

191

TRUMPET

Polka & Marsch Muziek Medley`s Tirol - Kufstein Tirole

♩ = 198,000198

58

63

22 27

114

120

126

133

140

47

189

2

TROMBONE

Polka & Marsch Muziek Medley`s Tirol - Kufstein Tirole

♩ = 198,000198

58

63

49

116

122

129

137

46

188

191

2

DRUMS

Polka & Marsch Muziek Medley`s Tirol - Kufstein Tirole

♩ = 198,000198

7

12

17

22

27

32

37

40

43

V.S.

DRUMS

46

49

52

55

58

61

64

67

70

73

DRUMS

76

79

82

85

89

92

95

98

101

104

V.S.

107

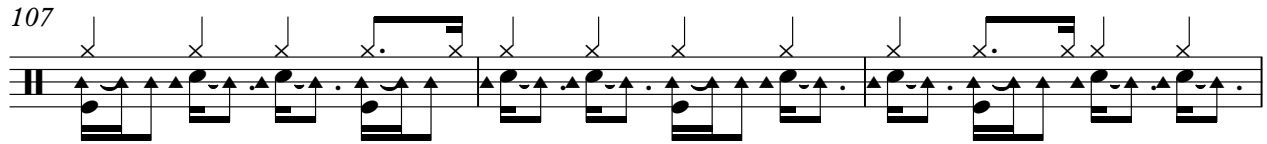

110

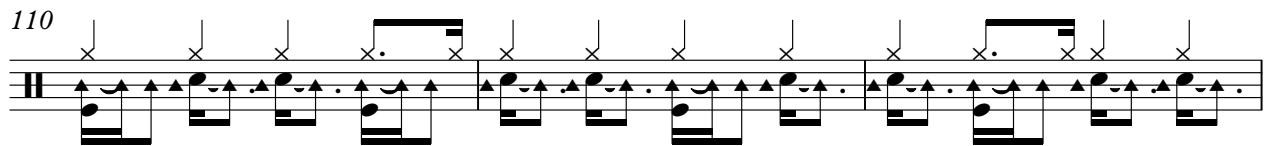

113

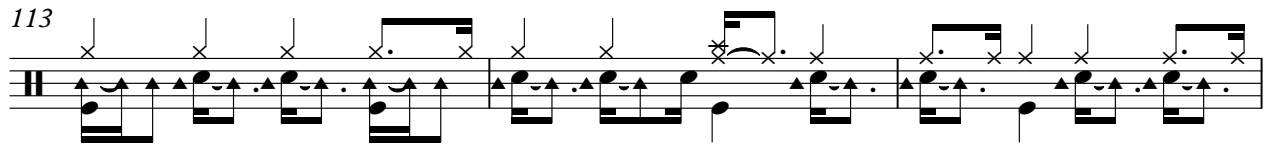

116

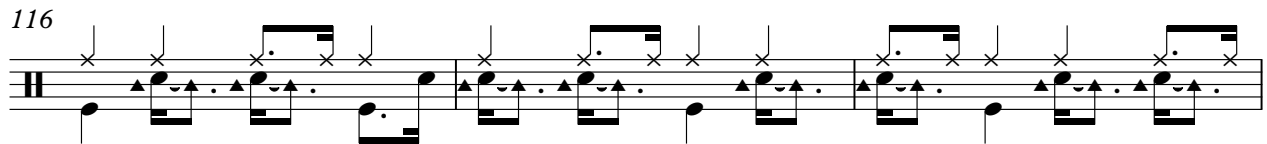

119

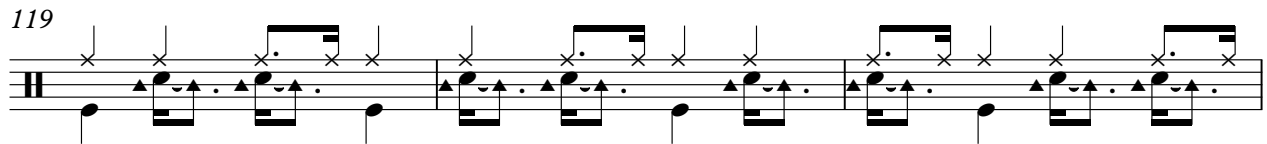

122

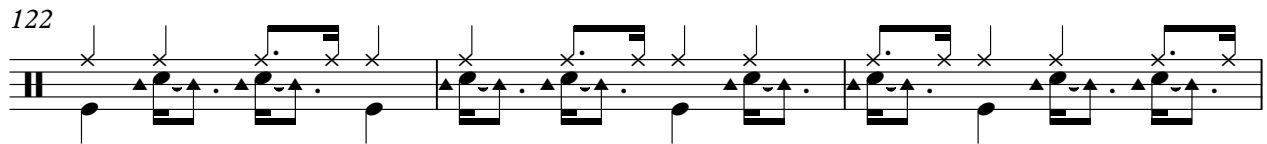

125

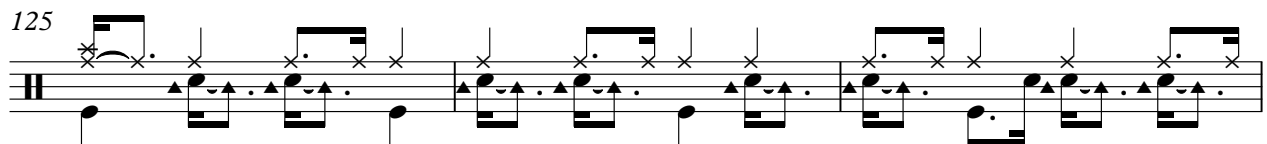

128

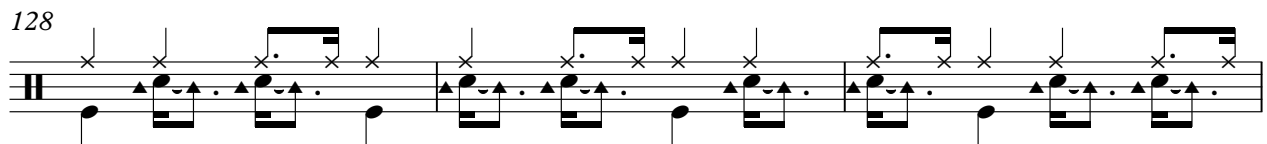

131

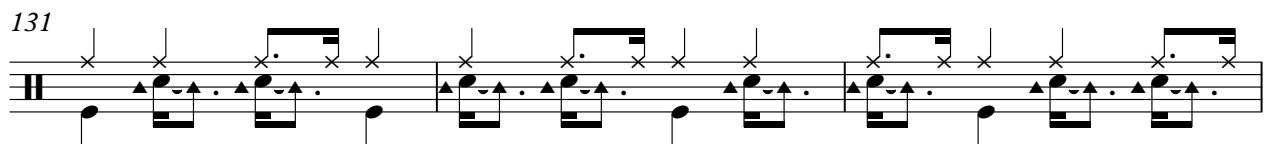

134

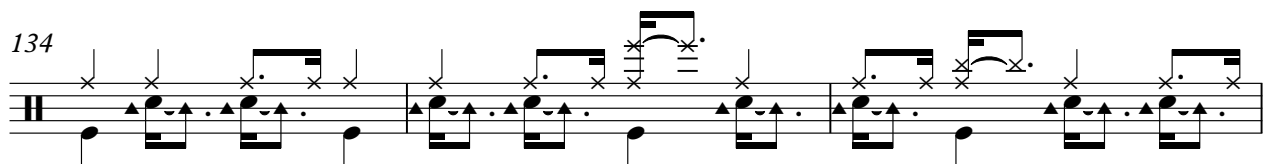

DRUMS

137

140

143

148

152

156

161

165

168

171

V.S.

DRUMS

174

177

180

183

186

188

191

2

169

174

179

184

188

191

2

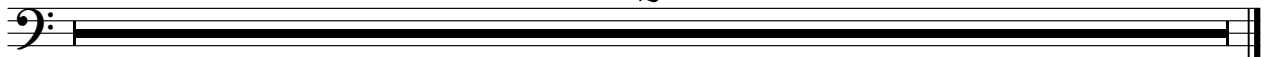

ACCORDION

Polka & Marsch Muziek Medley`s Tirol - Kufstein Tirole

♩ = 198,000198

7

11

16

21

26

30

33

V.S.

ACCORDION

37

3

3

40

43

46

49

53

3

3

56

59

4

4

3

66

71

76

81

86

89

93

96

100

104

107

111

134

137

139

142

153

164

169

175

181

187

191

2

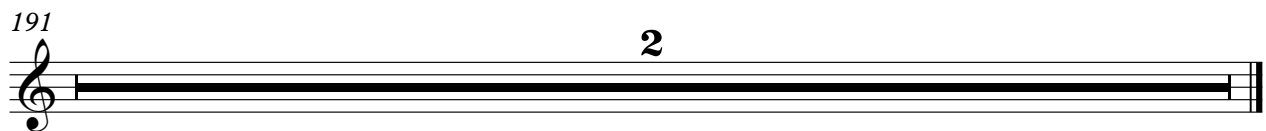

ACCORDION

Polka & Marsch Muziek Medley`s Tirol - Kufstein Tirole

♩ = 198,000198

5

9

13

17

20

23

V.S.

26

30

34

38

42

46

49

52

55

59

63

66

69

72

75

V.S.

78

81

84

87

90

93

96

99

102

105

108

111

114

117

120

124

127

V.S.

130

133

136

139

142

145

166

169

172

175

178

181

184

187

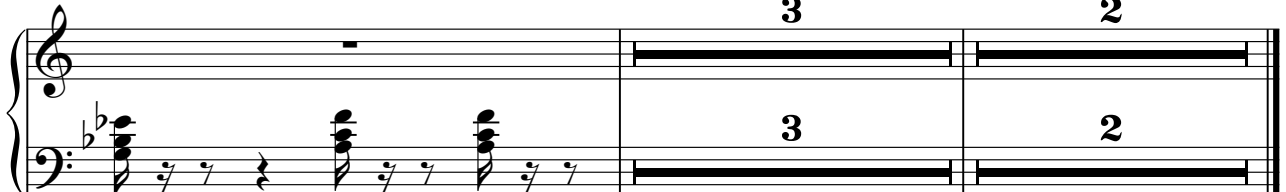

♩ = 198,000198

188

191

2

STRINGS

Polka & Marsch Muziek Medley`s Tirol - Kufstein Tirole

♩ = 198,000198

6

13

20

27

33

41

49

57

61

11

STRINGS

75

83

89

96

103

110

116

122

128

135

STRINGS

3

143

150

157

164

171

178

185

189

2