

Polka & Marsch Muziek Medley`s Tirol - Polka Hits Medley Medley

♩ = 120,000000

Oboe

Baroque Trumpet

Tuba

Percussion

Electric Bass

Bandoneon

Synth Bass

Tape Sampler Keyboard [Strings]

Orchestra Hit

Solo

♩ = 120,000000

4

Ob.  
Tba.  
Perc.  
E. Bass  
Band.  
S. Bass  
Orch. Hit  
Solo

7

Ob.  
Bar. Tpt.  
Tba.  
Perc.  
E. Bass  
Band.  
S. Bass  
Orch. Hit  
Solo

9

Ob.

Bar. Tpt.

Tba.

Perc.

E. Bass

Band.

S. Bass

Orch. Hit

Solo

12

Ob.

Bar. Tpt.

Tba.

Perc.

E. Bass

Band.

S. Bass

Orch. Hit

Solo

||

14

Ob.

Bar. Tpt.

Tba.

Perc.

E. Bass

Band.

S. Bass

Orch. Hit

Solo

16

Ob.

Bar. Tpt.

Tba.

Perc.

E. Bass

Band.

S. Bass

Orch. Hit

Solo

18

Ob.

Bar. Tpt.

Tba.

Perc.

E. Bass

Band.

S. Bass

Orch. Hit

Solo

20

Ob.

Bar. Tpt.

Tba.

Perc.

E. Bass

Band.

S. Bass

Orch. Hit

Solo

22

Ob.  
Bar. Tpt.  
Tba.  
Perc.  
E. Bass  
Band.  
S. Bass  
Orch. Hit  
Solo

24

Ob.  
Bar. Tpt.  
Tba.  
Perc.  
E. Bass  
Band.  
S. Bass  
Orch. Hit  
Solo

==

26

Ob.  
Bar. Tpt.  
Perc.  
E. Bass  
Band.  
S. Bass  
Orch. Hit  
Solo

28

Ob.  
Bar. Tpt.  
Tba.  
Perc.  
E. Bass  
Band.  
S. Bass  
Orch. Hit  
Solo

30

Ob.

Bar. Tpt.

Tba.

Perc.

E. Bass

Band.

S. Bass

Orch. Hit

Solo

32

Ob.

Bar. Tpt.

Tba.

Perc.

E. Bass

Band.

S. Bass

Orch. Hit

Solo

Detailed description of the musical score: The score is divided into two systems, measures 30-31 and 32-33. The instruments are arranged in a standard orchestral layout. The top staff is for Oboe (Ob.), followed by Baritone Trumpet (Bar. Tpt.) and Trombone (Tba.). Below these are Percussion (Perc.), Electric Bass (E. Bass), and a string section consisting of Violin (Band.) and Cello/Double Bass (S. Bass). The Orchestrator's Hit (Orch. Hit) and Solo parts are at the bottom. Measure 30 shows the Oboe playing a melodic line, while the strings provide a rhythmic accompaniment. Measure 31 features a sustained chord in the strings and a melodic line in the Oboe. Measure 32 begins with a double bar line and a repeat sign. The Oboe plays a melodic phrase, and the strings continue their accompaniment. Measure 33 shows the Oboe playing a melodic line with a triplet of eighth notes, while the strings provide a steady accompaniment.

34

Ob.

Bar. Tpt.

Tba.

Perc.

E. Bass

Band.

S. Bass

Orch. Hit

Solo

36

Ob.

Bar. Tpt.

Tba.

Perc.

E. Bass

Band.

S. Bass

Orch. Hit

Solo

38

Ob.

Bar. Tpt.

Tba.

Perc.

E. Bass

S. Bass

Orch. Hit

Solo

41

Ob.

Bar. Tpt.

Tba.

Perc.

E. Bass

S. Bass

Orch. Hit

Solo

44

Ob.

Bar. Tpt.

Tba.

Perc.

E. Bass

S. Bass

Tape Smp. Str.

Orch. Hit

Solo

47

Ob.

Bar. Tpt.

Tba.

Perc.

E. Bass

S. Bass

Tape Smp. Str.

Orch. Hit

Solo

49

Ob.

Bar. Tpt.

Tba.

Perc.

E. Bass

S. Bass

Tape Smp. Str

Orch. Hit

Solo

52

Ob.

Bar. Tpt.

Tba.

Perc.

E. Bass

S. Bass

Tape Smp. Str

Orch. Hit

Solo

Detailed description of the musical score: The score is divided into two systems, measures 49-51 and 52-54. Each system contains eight staves. The top staff is for Oboe (Ob.), followed by Baritone Trumpet (Bar. Tpt.), Trombone (Tba.), Percussion (Perc.), Electric Bass (E. Bass), and String Bass (S. Bass). The bottom two staves are for Tape Sample Strings (Tape Smp. Str) and Orchestral Hit (Orch. Hit). A Solo part is also present, likely for guitar or a similar instrument. The music is in a key with one flat (B-flat major or D minor) and a 4/4 time signature. The percussion part features a consistent rhythmic pattern of eighth notes with 'x' marks above them, indicating cymbal hits. The electric and string bass parts play a similar rhythmic pattern. The Oboe and Baritone Trumpet parts have melodic lines with some rests. The Trombone part has a more complex rhythmic pattern with some slurs. The Tape Sample Strings and Orchestral Hit parts provide harmonic support with sustained notes and chords. The Solo part has a complex, syncopated rhythmic pattern.

55

Ob.  
Tba.  
Perc.  
E. Bass  
S. Bass  
Tape Smp. Str.  
Solo

57

Ob.  
Bar. Tpt.  
Tba.  
Perc.  
E. Bass  
S. Bass  
Tape Smp. Str.  
Orch. Hit  
Solo

60

Ob.

Bar. Tpt.

Tba.

Perc.

E. Bass

S. Bass

Tape Smp. Str.

Orch. Hit

Solo

63

Ob.

Bar. Tpt.

Tba.

Perc.

E. Bass

S. Bass

Tape Smp. Str.

Orch. Hit

Solo

||

66

- Perc. (Percussion):** Snare drum pattern with 'x' marks above notes.
- Tape Smp. Str. (Tape Samples String):** Treble and bass clefs, with chordal samples.

69

Ob.

Bar. Tpt.

Perc.

E. Bass

S. Bass

Tape Smp. Str.

Orch. Hit

Solo

72

Ob.

Bar. Tpt.

Tba.

Perc.

E. Bass

S. Bass

Tape Smp. Str.

Orch. Hit

Solo

75

Ob.

Tba.

Perc.

E. Bass

S. Bass

Tape Smp. Str.

Solo

78

Ob.

Tba.

Perc.

E. Bass

S. Bass

Tape Smp. Str.

Solo

80

Ob.

Bar. Tpt.

Tba.

Perc.

E. Bass

S. Bass

Tape Smp. Str.

Orch. Hit

Solo

82

85

Ob.

Bar. Tpt.

Perc.

E. Bass

S. Bass

Tape Smp. Str.

Orch. Hit

Solo

88

Ob.

Bar. Tpt.

Tba.

Perc.

E. Bass

S. Bass

Tape Smp. Str.

Orch. Hit

Solo

90

Ob.  
Bar. Tpt.  
Tba.  
Perc.  
E. Bass  
S. Bass  
Tape Smp. Str.  
Orch. Hit  
Solo

93

Ob.  
Bar. Tpt.  
Perc.  
E. Bass  
S. Bass  
Tape Smp. Str.  
Orch. Hit  
Solo

96

Ob.

Bar. Tpt.

Tba.

Perc.

E. Bass

S. Bass

Tape Smp. Str.

Orch. Hit

Solo

Polka & Marsch Muziek Medley`s Tirol - Polka Hits M

Oboe

♩ = 120,000000

4

9

15

20

26

31

36

42

47

52

V.S.

57

62

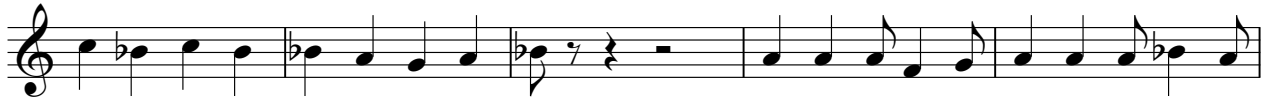

67

72

76

80

84

89

93

3

Baroque Trumpet

Polka & Marsch Muziek Medley`s Tirol - Polka Hits M

♩ = 120,000000

6

11

17

23

29

34

36

39

44

50

57

49

54

59

64

72

76

80

88

93

# Polka & Marsch Muziek Medley`s Tirol - Polka Hits M

## Percussion

$\text{♩} = 120,000000$

**2**

6

10

13

16

19

22

25

28

31

V.S.

66

70

73

77

80

83

87

90

94

96

Polka & Marsch Muziek Medley`s Tirol - Polka Hits M

Electric Bass

♩ = 120,000000

2

6

12

17

22

28

33

38

44

50

V.S.

56

62

67

72

78

84

89

94

2

Bandoneon

Polka & Marsch Muziek Medley`s Tirol - Polka Hits M

♩ = 120,000000

4

9

14

18

23

28

33

36

63

Polka & Marsch Muziek Medley`s Tirol - Polka Hits M

Synth Bass

♩ = 120,000000  
4

7

10

13

16

19

22

25

28

31

V.S.

2

34 Synth Bass

38

41 2

46

49

52

55

58

61

65

4

97

Synth Bass

Tape Sampler Keyboard [Strings] Polka & Marsch Muziek Medley`s Tirol - Polka Hits M

♩ = 120,000000

44

50

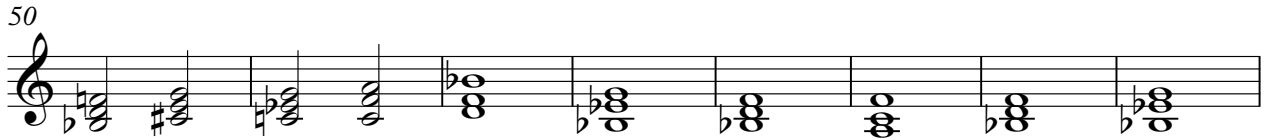

58

65

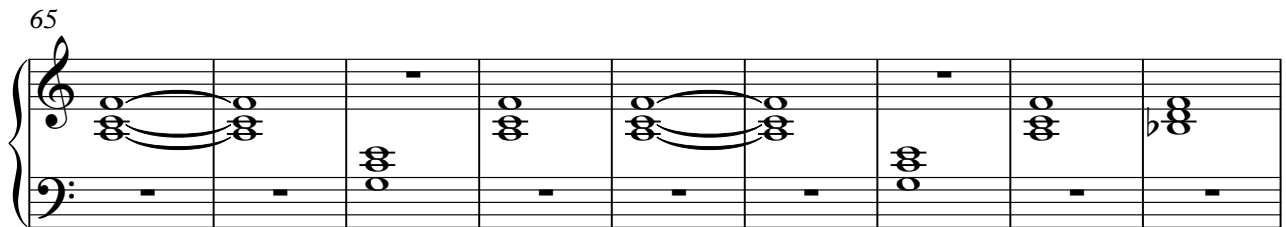

74

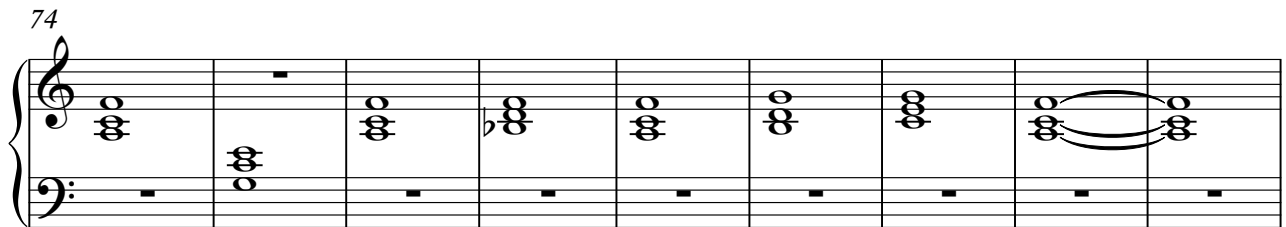

83

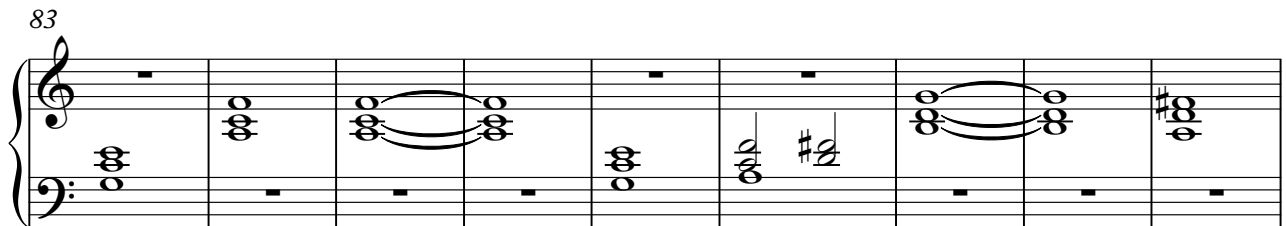

92

2

♩ = 120,000000

3 2

8 2

13 2

18 2

23 2

28 2

33

36 6 3

39

43

# Polka & Marsch Muziek Medley`s Tirol - Polka Hits M

Solo

♩ = 120,000000

2

5

8

11

14

17

20

23

26

29

V.S.

4

Solo

92

95

97

