

Polka & Marsch Muziek Medley`s Tirol - Polka Potpourri

♩ = 124,000252

Tr.peten
Trompeten

Tr.peten

Posaunen

Snare

Bass-Drum
Bass-Dr.

HiHats

Crash

Toms

Claps

Piano

Gitarre
Bass

Gitarre

Bass

Gesang

PosDopp.

4

Tr.peten

Posaunen

Snare

Bass-Dr.

Claps

Piano

Gitarre

Bass

PosDopp.

6

Snare

Bass-Dr.

Claps

Piano

Gitarre

Bass

Gesang

8

Snare

Bass-Dr.

Claps

Piano

Gitarre

Bass

Gesang

10

Snare

Bass-Dr.

Claps

Piano

Gitarre

Bass

Gesang

12

Snare

Bass-Dr.

Claps

Piano

Gitarre

Bass

Gesang

14

Snare

Bass-Dr.

Claps

Piano

Gitarre

Bass

Gesang

16

Snare

Bass-Dr.

Claps

Piano

Gitarre

Bass

Gesang

18

Snare

Bass-Dr.

Claps

Piano

Gitarre

Bass

Gesang

20

22

Tr.peten

Posaunen

Snare

Bass-Dr.

Claps

Piano

Gitarre

Bass

PosDopp.

24

Tr.peten

Posaunen

Snare

Bass-Dr.

Claps

Piano

Gitarre

Bass

PosDopp.

26

Posaunen

Snare

Bass-Dr.

Claps

Piano

Gitarre

Bass

Gesang

PosDopp.

28 #E

Posaunen

Snare

Bass-Dr.

Claps

Piano

Gitarre

Bass

Gesang

PosDopp.

30

Posaunen

Snare

Bass-Dr.

Claps

Piano

Gitarre

Bass

Gesang

PosDopp.

32

Tr.peten

Posaunen

Snare

Bass-Dr.

Claps

Piano

Gitarre

Bass

Gesang

PosDopp.

34

Tr.peten

Posaunen

Snare

Bass-Dr.

Claps

Piano

Gitarre

Bass

Gesang

PosDopp.

36

Tr.peten

Posaunen

Snare

Bass-Dr.

Claps

Piano

Gitarre

Bass

Gesang

PosDopp.

38

Tr.peten

Posaunen

Snare

Bass-Dr.

Claps

Piano

Gitarre

Bass

Gesang

PosDopp.

40

Tr.peten

Posaunen

Snare

Bass-Dr.

Toms

Claps

Piano

Gitarre

Bass

Gesang

PosDopp.

42

Tr.peten

Posaunen

Snare

Bass-Dr.

Claps

Piano

Gitarre

Bass

PosDopp.

44

Tr.peten

Posaunen

Snare

Bass-Dr.

Claps

Piano

Gitarre

Bass

PosDopp.

46

48 #E

Posaunen

Snare

Bass-Dr.

Claps

Piano

Gitarre

Bass

Gesang

PosDopp.

50

Posaunen

Snare

Bass-Dr.

Claps

Piano

Gitarre

Bass

Gesang

PosDopp.

52

Tr.peten

Posaunen

Snare

Bass-Dr.

Claps

Piano

Gitarre

Bass

Gesang

PosDopp.

54

Tr.peten

Posaunen

Snare

Bass-Dr.

Claps

Piano

Gitarre

Bass

Gesang

PosDopp.

56

Tr.peten

Posaunen

Snare

Bass-Dr.

Claps

Piano

Gitarre

Bass

Gesang

PosDopp.

58

Tr.peten

Posaunen

Snare

Bass-Dr.

Claps

Piano

Gitarre

Bass

Gesang

PosDopp.

60

Tr.peten

Posaunen

Snare

Bass-Dr.

Toms

Claps

Piano

Gitarre

Bass

Gesang

PosDopp.

62

Tr.peten

Posaunen

Snare

Bass-Dr.

Toms

Claps

Piano

Gitarre

Bass

PosDopp.

64

Tr.peten

Posaunen

Snare

Bass-Dr.

Claps

Piano

Gitarre

Bass

PosDopp.

66

Posaunen

Snare

Bass-Dr.

Claps

Piano

Gitarre

Bass

Gesang

PosDopp.

68

Posaunen

Snare

Bass-Dr.

Claps

Piano

Gitarre

Bass

Gesang

PosDopp.

70

Posaunen

Snare

Bass-Dr.

Claps

Piano

Gitarre

Bass

Gesang

PosDopp.

72

Posaunen

Snare

Bass-Dr.

Claps

Piano

Gitarre

Bass

Gesang

PosDopp.

74

Posaunen

Snare

Bass-Dr.

Claps

Piano

Gitarre

Bass

Gesang

PosDopp.

76

78

Posaunen

Snare

Bass-Dr.

Claps

Piano

Gitarre

Bass

Gesang

PosDopp.

80

Posaunen

Snare

Bass-Dr.

Claps

Piano

Gitarre

Bass

Gesang

PosDopp.

82

84

Tr.peten

Posaunen

Snare

Bass-Dr.

Crash

Claps

Piano

Gitarre

Bass

Gesang

PosDopp.

86

Tr. peten

Posaunen

Snare

Bass-Dr.

Crash

Claps

Piano

Gitarre

Bass

Gesang

PosDopp.

88

Posaunen

Snare

Bass-Dr.

Claps

Piano

Gitarre

Bass

Gesang

PosDopp.

90

Tr. peten

Posaunen

Snare

Bass-Dr.

Claps

Piano

Gitarre

Bass

Gesang

PosDopp.

92

Tr.peten

Posaunen

Snare

Bass-Dr.

Claps

Piano

Gitarre

Bass

Gesang

PosDopp.

94

Tr. peten

Posaunen

Snare

Bass-Dr.

HiHats

Claps

Piano

Gitarre

Bass

Gesang

PosDopp.

48

97

Claps

Gesang

100

Snare

Claps

Bass

Gesang

104

Snare

Bass-Dr.

Claps

Piano

Gitarre

Bass

Gesang

106

Snare

Bass-Dr.

Claps

Piano

Gitarre

Bass

Gesang

108

110

112

Tr.peten

Posaunen

Snare

Bass-Dr.

Claps

Piano

Gitarre

Bass

Gesang

PosDopp.

114

Tr.peten

Posaunen

Snare

Bass-Dr.

Claps

Piano

Gitarre

Bass

Gesang

PosDopp.

116

Tr.peten

Posaunen

Snare

Bass-Dr.

Claps

Piano

Gitarre

Bass

Gesang

PosDopp.

 - **Tr.peten** (Trumpets): Treble clef, playing a melodic line with eighth and sixteenth notes.
 - **Posaunen** (Trombones): Bass clef, playing a sustained chord in the first measure and a moving line in the second.
 - **Snare**: Snare drum, playing a rhythmic pattern of eighth notes.
 - **Bass-Dr.** (Bass Drum): Bass drum, playing a simple eighth-note pattern.
 - **Claps**: Claps, playing a simple eighth-note pattern.
 - **Piano**: Treble clef, playing a complex accompaniment with chords and moving lines.
 - **Gitarre** (Guitar): Treble clef, playing a rhythmic accompaniment with chords and eighth notes.
 - **Bass**: Bass clef, playing a simple eighth-note pattern.
 - **Gesang** (Vocals): Treble clef, playing a melodic line with lyrics.
 - **PosDopp.** (Double Bass): Treble clef, playing a simple eighth-note pattern.

118

Tr.peten

Posaunen

Snare

Bass-Dr.

Claps

Piano

Gitarre

Bass

Gesang

PosDopp.

120

Tr.peten

Posaunen

Snare

Bass-Dr.

Claps

Piano

Gitarre

Bass

Gesang

PosDopp.

122

Tr.peten

Posaunen

Snare

Bass-Dr.

Claps

Piano

Gitarre

Bass

Gesang

PosDopp.

124

Tr.peten

Posaunen

Snare

Bass-Dr.

Claps

Piano

Gitarre

Bass

Gesang

PosDopp.

126

Tr.peten

Posaunen

Snare

Bass-Dr.

Claps

Piano

Gitarre

Bass

Gesang

PosDopp.

128

Tr.peten

Posaunen

Snare

Bass-Dr.

Claps

Piano

Gitarre

Bass

PosDopp.

Detailed description of the musical score: The score is for a band and consists of nine staves. The top two staves are for Tr.peten (Trumpets) and Posaunen (Trombones), both in treble clef. The next three staves are for Snare, Bass-Dr. (Bass Drum), and Claps (Claps), all in a simplified notation. The Piano part is in grand staff (treble and bass clefs). The Gitarre (Guitar) part is in treble clef with chords. The Bass part is in bass clef. The PosDopp. (Double Bass) part is in treble clef. The music starts at measure 128 and spans two measures. The key signature has one sharp (F#). The tempo is indicated by the number 128. The notation includes various rhythmic values such as eighth and sixteenth notes, rests, and dynamic markings.

130

Tr. peten

Posaunen

Snare

Bass-Dr.

Claps

Piano

Gitarre

Bass

Gesang

PosDopp.

132

134

136

138

Tr. peten

Posaunen

Snare

Bass-Dr.

Claps

Piano

Gitarre

Bass

Gesang

PosDopp.

140

Tr.peten

Posaunen

Snare

Bass-Dr.

Claps

Piano

Gitarre

Bass

Gesang

PosDopp.

142

Tr.peten

Posaunen

Snare

Bass-Dr.

Claps

Piano

Gitarre

Bass

Gesang

PosDopp.

144

Tr.peten

Posaunen

Snare

Bass-Dr.

Claps

Piano

Gitarre

Bass

Gesang

PosDopp.

146

Tr.peten

Posaunen

Snare

Bass-Dr.

Claps

Piano

Gitarre

Bass

Gesang

PosDopp.

148

Tr. peten

Posaunen

Snare

Bass-Dr.

Claps

Piano

Gitarre

Bass

Gesang

PosDopp.

150

Tr.peten

Posaunen

Snare

Bass-Dr.

Claps

Piano

Gitarre

Bass

Gesang

PosDopp.

152

Tr.peten

Posaunen

Snare

Bass-Dr.

Claps

Piano

Gitarre

Bass

Gesang

PosDopp.

154

Tr.peten

Posaunen

Snare

Bass-Dr.

Claps

Piano

Gitarre

Bass

Gesang

PosDopp.

156

Tr.peten

Posaunen

Snare

Bass-Dr.

Claps

Piano

Gitarre

Bass

PosDopp.

Tr.peten

Polka & Marsch Muziek Medley`s Tirol - Polka Potpourri

♩ = 124,000252
Tr.peten
Trompeten

53

58

62

64

84

88

95

114

118

123

127

130

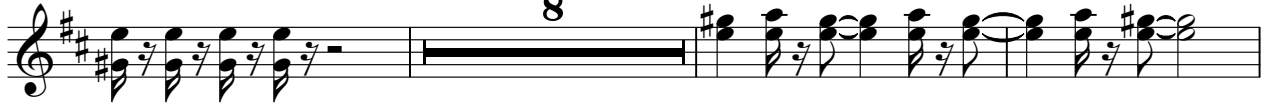

141

145

149

152

155

Posaunen

113

119

124

128

131

143

149

154

156

Snare

Polka & Marsch Muziek Medley`s Tirol - Polka Potpourri

♩ = 124,000252

Snare

V.S.

83

87

91

95

106

110

114

118

122

126

131

135

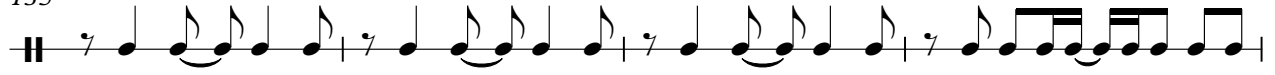

139

143

147

151

155

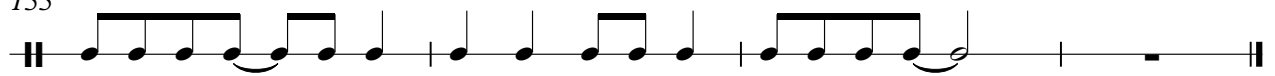

Polka & Marsch Muziek Medley`s Tirol - Polka Potpourri

Bass-Dr.

♩ = 124,000252
Bass-Dr.
Bass-Drum

II 4/4

6

12

18

23

28

34

40

45

50

V.S.

2

Bass-Dr.

56

62

67

73

79

85

91

8

104

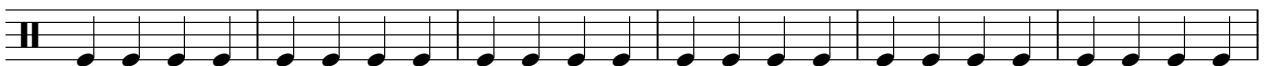

110

116

122

128

133

139

145

151

155

Crash

Polka & Marsch Muziek Medley`s Tirol - Polka Potpourri

♩ = 124,000252
Crash

83

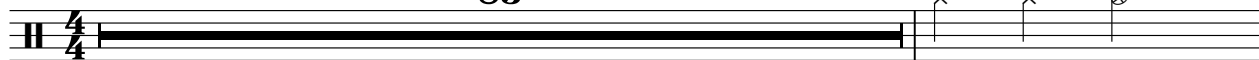

85

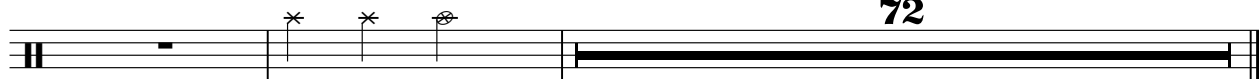

72

Polka & Marsch Muziek Medley`s Tirol - Polka Potpourri

Toms

♩ = 124,000252
Toms
Toms

20 19

42 19

63 95

Claps

Polka & Marsch Muziek Medley`s Tirol - Polka Potpourri

♩ = 124,000252
Claps

6

12

18

23

28

34

40

45

50

V.S.

56

62

67

73

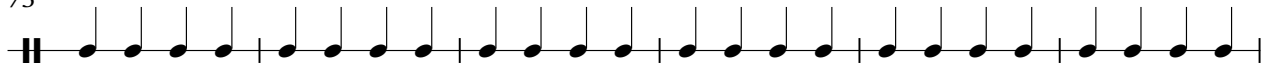

79

85

91

97

102

108

113

119

125

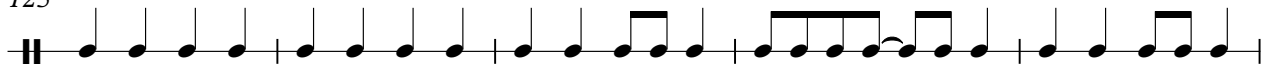

130

135

140

146

152

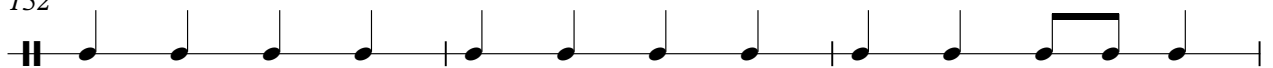

155

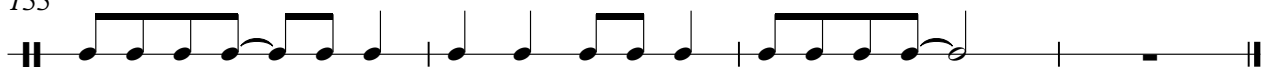

Polka & Marsch Muziek Medley`s Tirol - Polka Potpourri

Piano

♩ = 124,000252
Piano

4

7

10

13

16

19

V.S.

22

25

28

31

34

37

40

43

46

49

52

55

58

61

64

67

69

71

73

75

78

80

82

84

87

90

93

95

104

106

108

110

112

114

117

120

123

126

128

131

133

135

137

139

141

144

147

150

153

155

157

Polka & Marsch Muziek Medley`s Tirol - Polka Potpourri

Gitarre

♩ = 124,000252

Gitarre

5

8

11

14

17

20

23

26

29

V.S.

62

65

68

71

74

77

80

83

86

89

92

95

106

109

112

115

118

121

124

127

Polka & Marsch Muziek Medley`s Tirol - Polka Potpourri

Bass

♩ = 124,000252

Bass

6

11

17

22

27

32

38

43

48

V.S.

53

59

64

69

75

80

85

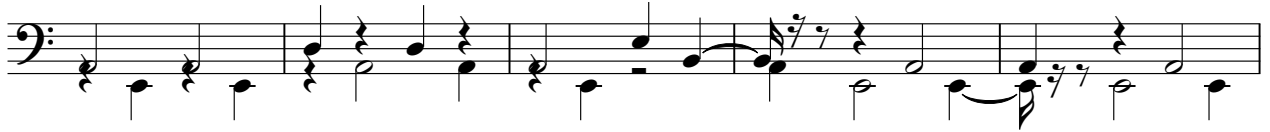

90

96

107

112

117

122

127

130

135

140

145

150

155

Polka & Marsch Muziek Medley`s Tirol - Polka Potpourri

Gesang

♩ = 124,000252
Gesang 5

9

13

17

22

29

33

37

V.S.

42

4

49

53

57

62

5

5

72

78

84

88

93

97

101

105

109

V.S.

114

118

123

127

132

136

141

145

150

153

Polka & Marsch Muziek Medley`s Tirol - Polka Potpourri

PosDopp.

♩ = 124,000252
PosDopp.

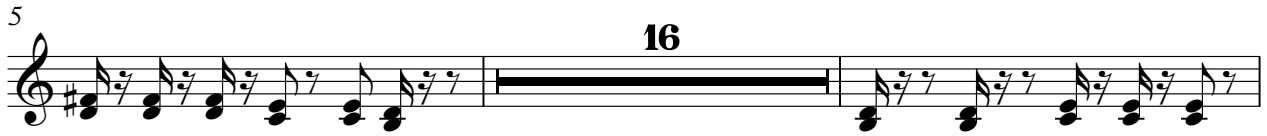

V.S.

55

58

61

64

68

73

78

84

88

93

16

113

118

124

127

130

141

147

152

155

157