

# Polka & Marsch Muziek Medley`s Tirol - Polka Potpourri

♩ = 124,000252

Trompete  
Trompete  
Trompeten

Trompete

Posaunen

Posaunen

Bass-Dru  
Bass-Drum

Bass-Dru

Snare

Snare

HiHats

HiHats

Crash

Crash

Claps

Claps

Gitarre

Gitarre

Bass

Bass

Gesang

Gesang

♩ = 124,000252

posdopp

posdopp

Piano

Piano

2

5

Trompete

Posaunen

Claps

posdopp

8

Trompete

Posaunen

Claps

posdopp

11

Trompete

Posaunen

Claps

posdopp

14

Trompete

Posaunen

Bass-Dru

Snare

Crash

Claps

Gitarre

Bass

posdopp

Piano

16

Trompete

Posaunen

Bass-Dru

Snare

HiHats

Claps

Gitarre

Bass

Gesang

posdopp

Piano

18

20

22

Posaunen

Bass-Dru

Snare

HiHats

Claps

Gitarre

Bass

Gesang

posdopp

Piano

24

- Trompete**: Treble clef, starting with a whole rest in measure 24 and a melodic line in measure 25.
- Posaunen**: Bass clef, playing a rhythmic pattern of eighth notes with slurs.
- Bass-Dru**: Two staves, playing a steady eighth-note pulse.
- Snare**: Two staves, playing a rhythmic pattern with slurs.
- HiHats**: Two staves, playing a consistent eighth-note pattern marked with 'x'.
- Claps**: Two staves, playing a steady eighth-note pulse.
- Gitarre**: Treble clef, playing a rhythmic pattern of eighth notes with slurs and a flat sign.
- Bass**: Bass clef, playing a melodic line with slurs and a flat sign.
- Gesang**: Bass clef, playing a melodic line with slurs and a flat sign.
- posdopp**: Treble clef, playing a rhythmic pattern of eighth notes with slurs and a flat sign.

26

Trompete

Posaunen

Bass-Dru

Snare

HiHats

Claps

Gitarre

Bass

Gesang

posdopp

Piano

28

Trompete

Posaunen

Bass-Dru

Snare

HiHats

Claps

Gitarre

Bass

Gesang

posdopp

Piano

30

Trompete

Posaunen

Bass-Dru

Snare

HiHats

Claps

Gitarre

Bass

Gesang

posdopp

Piano

32

- Trompete**: Treble clef, mostly rests.
- Posaunen**: Bass clef, rhythmic accompaniment.
- Bass-Dru**: Drum set notation with a double bar line.
- Snare**: Drum set notation with a double bar line.
- HiHats**: Drum set notation with a double bar line.
- Claps**: Drum set notation with a double bar line.
- Gitarre**: Treble clef, chordal accompaniment.
- Bass**: Bass clef, melodic line.
- Gesang**: Treble clef, vocal line.
- posdopp**: Treble clef, melodic line.

34

36

Trompete

Posaunen

Bass-Dru

HiHats

Gitarre

Bass

Gesang

posdopp

Piano

38

Trompete

Posaunen

Bass-Dru

HiHats

Gitarre

Bass

Gesang

posdopp

Piano

40

Trompete

Posaunen

Bass-Drum

Snare

HiHats

Claps

Gitarre

Bass

Gesang

posdopp

Piano

42

Trompete

Posaunen

Bass-Dru

Snare

HiHats

Claps

Gitarre

Bass

Gesang

posdopp

Piano

44

Trompete

Posaunen

Bass-Dru

Snare

HiHats

Claps

Gitarre

Bass

Gesang

posdopp

Piano

46

48

Trompete

Posaunen

Bass-Dru

Snare

HiHats

Claps

Gitarre

Bass

Gesang

posdopp

Piano

50

Trompette

HiHats

Claps

Piano

52

Trompette

Posaunen

HiHats

Claps

posdopp

Piano

54

Trompette

Posaunen

HiHats

Claps

posdopp

Piano

56

- Trompete**: Treble clef, starts with a quarter rest in measure 56, then a quarter note in measure 57.
- Posaunen**: Bass clef, plays a rhythmic pattern of eighth notes with a B-flat.
- Bass-Dru**: Percussion staff, plays a steady quarter-note bass drum pattern.
- Snare**: Percussion staff, plays a pattern of eighth notes.
- HiHats**: Percussion staff, uses 'x' marks to indicate hits, with a pattern of eighth notes.
- Claps**: Percussion staff, plays a simple quarter-note pattern.
- Gitarre**: Treble clef, plays a rhythmic accompaniment with chords and eighth notes.
- Bass**: Bass clef, plays a simple quarter-note bass line.
- Gesang**: Treble and Bass clefs, vocal line with lyrics.
- posdopp**: Treble clef, plays a melodic line with eighth notes.

58

Posaunen

Bass-Dru

Snare

Gitarre

Bass

Gesang

posdopp

Piano

60

Posaunen

Bass-Dru

Snare

Gitarre

Bass

Gesang

posdopp

Piano

62

Posaunen

Bass-Dru

Snare

Gitarre

Bass

Gesang

posdopp

Piano

64

Posaunen

Bass-Dru

Snare

Gitarre

Bass

Gesang

posdopp

Piano

66

68

70

Posaunen

Bass-Drum

Snare

Gitarre

Bass

Gesang

posdopp

Piano

72

Posaunen

Bass-Dru

Snare

Gitarre

Bass

Gesang

posdopp

Piano

74

Posaunen

Bass-Dru

Snare

Gitarre

Bass

Gesang

posdopp

Piano

76

Trompete

Posaunen

Bass-Dru

Snare

Gitarre

Bass

Gesang

posdopp

Piano

78

Posaunen

Bass-Dru

Snare

Gitarre

Bass

Gesang

posdopp

Piano

80

Trompete

Posaunen

Bass-Dru

Snare

Gitarre

Bass

Gesang

posdopp

Piano

82

Posaunen

Bass-Dru

Snare

Gitarre

Bass

Gesang

posdopp

Piano

84

Trompete

Posaunen

Bass-Dru

Snare

Gitarre

Bass

Gesang

posdopp

Piano

86

88

Trompete

Posaunen

Bass-Dru

Snare

Gitarre

Bass

Gesang

posdopp

Piano

90

Trompete

Posaunen

Bass-Dru

Snare

Gitarre

Bass

Gesang

posdopp

Piano

92

Posaunen

Bass-Dru

Snare

Gitarre

Bass

Gesang

posdopp

Piano

94

Trompete

Posaunen

Bass-Dru

Snare

Gitarre

Bass

Gesang

posdopp

Piano

96

Trompete

Posaunen

Bass-Dru

Snare

Gitarre

Bass

Gesang

posdopp

Piano

98

100

Bass-Dru

Claps

Bass

Gesang

Piano

102

Bass-Dru

Claps

Bass

Gesang

Piano

104

Bass-Dru

Claps

Bass

Gesang

Piano

106

108

Posaunen

Bass-Dru

Snare

Claps

Bass

Gesang

posdopp

Piano

110

Posaunen

Bass-Dru

Snare

Claps

Bass

Gesang

posdopp

Piano

Downloaded from [MusicNotesLib.com](http://MusicNotesLib.com) Perfect notes and guitar tabs searcher

112

Posaunen

Bass-Dru

Snare

Claps

Bass

Gesang

posdopp

Piano

114

116

Trompete

Posaunen

Bass-Dru

Snare

Claps

Gitarre

Bass

Gesang

posdopp

Piano

118

Trompete

Posaunen

Bass-Dru

Snare

Claps

Gitarre

Bass

Gesang

posdopp

Piano

120

Trompete

Posaunen

Bass-Dru

Snare

Claps

Gitarre

Bass

Gesang

posdopp

Piano

122

Trompete

Posaunen

Bass-Dru

Snare

Claps

Gitarre

Bass

Gesang

posdopp

Piano

Polka & Marsch Muziek Medley`s Tirol - Polka Potpourri

Trompete

♩ = 124,000252

Trompete

Trompeten **6**

10

14

25

29

33

40

44

48

51

V.S.

54

57

81

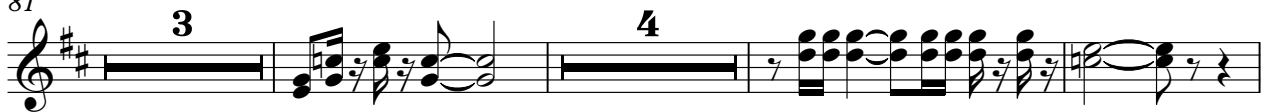

91

98

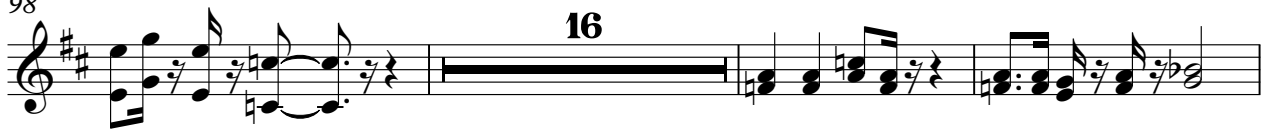

117

121

Polka & Marsch Muziek Medley`s Tirol - Polka Potpourri

Posaunen

♩ = 124,000252

Posaunen

40

43

46

53

56

59

62

65

68

71

74

77

80

83

86

89

92

95

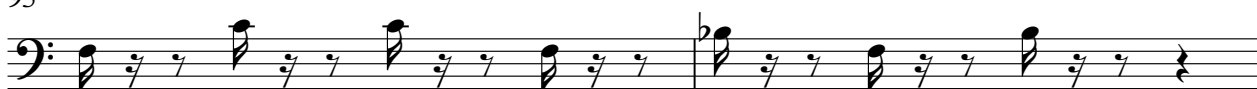

97

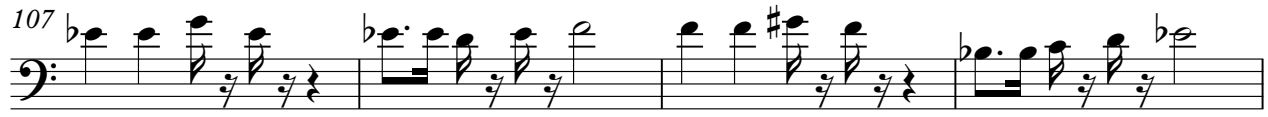

Bass-Dru

Polka & Marsch Muziek Medley`s Tirol - Polka Potpourri

♩ = 124,000252

Bass-Dru  
Bass-Drum

13

18

24

30

36

42

46

8

2

Bass-Dru

57

63

69

75

81

87

93

99

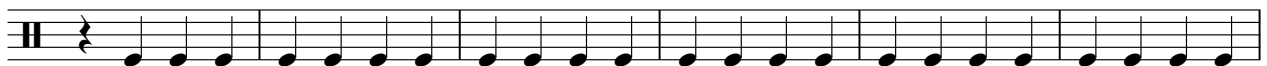

105

111

117

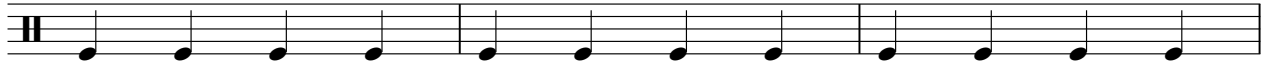

120

Polka & Marsch Muziek Medley`s Tirol - Polka Potpourri

Snare

♩ = 124,000252

Snare

**13**

17

21

26

30

40

44

47

57

62

67

71

75

80

85

89

94

99

7

110

116

120

HiHats

Polka & Marsch Muziek Medley`s Tirol - Polka Potpourri

♩ = 124,000252

HiHats

**16**

4/4

20

24

28

32

36

40

44

Polka & Marsch Muziek Medley`s Tirol - Polka Potpourri

Crash

♩ = 124,000252  
Crash

**14**   **108** 

Claps

Polka & Marsch Muziek Medley`s Tirol - Polka Potpourri

♩ = 124,000252  
Claps 2

8

14

21

27

33

45

51

55

42

2

# Claps

99

105

111

117

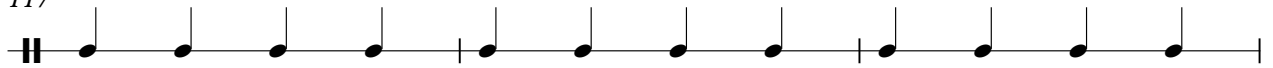

120

Polka & Marsch Muziek Medley`s Tirol - Polka Potpourri

Gitarre

♩ = 124,000252  
Gitarre

14

17

20

23

26

29

32

35

38

41

V.S.

81

84

87

90

93

96

115

118

121

Polka & Marsch Muziek Medley`s Tirol - Polka Potpourri

Bass

♩ = 124,000252

Bass

**13**

18

24

29

34

40

46

8

57

62

67

73

79

84

89

95

99

104

109

114

119

Polka & Marsch Muziek Medley`s Tirol - Polka Potpourri

Gesang

♩ = 124,000252

Gesang

16

20

24

28

32

36

V.S.

40

44

48

58

62

66

70

74

77

81

85

89

93

96

101

105

109

113

117

120

Polka & Marsch Muziek Medley`s Tirol - Polka Potpourri

posdopp

$\text{♩} = 124,000252$   
posdopp 2

6

10

13

17

20

23

26

29

32

71

74

77

80

83

86

89

92

95

97

8

107

111

115

119

122

Polka & Marsch Muziek Medley`s Tirol - Polka Potpourri

Piano

♩ = 124,000252  
Piano

**14**

17

19

21

23

25

27

29

31

33

V.S.

58

60

62

64

67

69

71

73

75

78

V.S.

104

107

110

113

115

117

119

121
