

# Polka & Marsch Muziek Medley`s Tirol - Tiroler Medley Nr 1

♩ = 116,000313

Clarinet in Bb

Baroque Trumpet

Percussion

Music Box

Electric Guitar

Kora

Acoustic Bass

Bandoneon

♩ = 116,000313

4

Cl.  
Bar. Tpt.  
Perc.  
M. Box  
E. Gtr.  
Kora  
A. Bass  
Band.

7

Cl.  
Perc.  
E. Gtr.  
Kora  
A. Bass  
Band.

10

Cl.  
Bar. Tpt.  
Perc.  
E. Gtr.  
Kora  
A. Bass  
Band.

13

Cl.  
Bar. Tpt.  
Perc.  
E. Gtr.  
Kora  
A. Bass  
Band.

16

Cl.  
Bar. Tpt.  
Perc.  
E. Gtr.  
Kora  
A. Bass  
Band.

19

Cl.  
Perc.  
E. Gtr.  
Kora  
A. Bass  
Band.

22

Cl.  
Bar. Tpt.  
Perc.  
E. Gtr.  
Kora  
A. Bass  
Band.

25

Cl.  
Bar. Tpt.  
Perc.  
E. Gtr.  
Kora  
A. Bass  
Band.

28

Cl.

Bar. Tpt.

Perc.

E. Gtr.

Kora

A. Bass

Band.

31

Cl.

Perc.

E. Gtr.

Kora

A. Bass

Band.

34

Cl.  
Bar. Tpt.  
Perc.  
E. Gtr.  
Kora  
A. Bass  
Band.

37

Cl.  
Bar. Tpt.  
Perc.  
E. Gtr.  
Kora  
A. Bass  
Band.

40

Cl.  
Bar. Tpt.  
Perc.  
E. Gtr.  
Kora  
A. Bass  
Band.

43

Perc.  
E. Gtr.  
Kora  
A. Bass  
Band.

46

Cl.  
Perc.  
E. Gtr.  
Kora  
A. Bass  
Band.

49

Cl.  
Perc.  
E. Gtr.  
Kora  
A. Bass  
Band.

52

Cl.

Bar. Tpt.

Perc.

M. Box

E. Gtr.

Kora

A. Bass

Band.

55

Bar. Tpt.

Perc.

M. Box

E. Gtr.

A. Bass

Band.

58

Bar. Tpt.

Perc.

M. Box

E. Gtr.

A. Bass

Band.

61

Bar. Tpt.

Perc.

M. Box

E. Gtr.

A. Bass

Band.

64

Bar. Tpt.  
Perc.  
M. Box  
E. Gtr.  
A. Bass  
Band.

67

Bar. Tpt.  
Perc.  
M. Box  
E. Gtr.  
A. Bass  
Band.

70

Bar. Tpt.  
Perc.  
M. Box  
E. Gtr.  
A. Bass  
Band.

73

Cl.  
Bar. Tpt.  
Perc.  
E. Gtr.  
A. Bass  
Band.

76

Cl.  
Perc.  
E. Gtr.  
A. Bass  
Band.

79

Cl.  
Perc.  
E. Gtr.  
A. Bass  
Band.

82

Cl.  
Bar. Tpt.  
Perc.  
E. Gtr.  
A. Bass  
Band.

85

Bar. Tpt.  
Perc.  
E. Gtr.  
A. Bass  
Band.

88

Cl.  
Bar. Tpt.  
Perc.  
E. Gtr.  
Kora  
A. Bass  
Band.

91

Cl.  
Bar. Tpt.  
Perc.  
E. Gtr.  
Kora  
A. Bass  
Band.

94

Cl.  
Bar. Tpt.  
Perc.  
E. Gtr.  
Kora  
A. Bass  
Band.

97

Cl.  
Bar. Tpt.  
Perc.  
E. Gtr.  
Kora  
A. Bass  
Band.

100

Bar. Tpt.

Perc.

E. Gtr.

A. Bass

Band.

103

Bar. Tpt.

Perc.

E. Gtr.

A. Bass

Band.

106

Cl.  
Bar. Tpt.  
Perc.  
E. Gtr.  
A. Bass  
Band.

109

Cl.  
Perc.  
E. Gtr.  
A. Bass  
Band.

112

Cl.  
Perc.  
E. Gtr.  
A. Bass  
Band.

115

Cl.  
Perc.  
E. Gtr.  
A. Bass  
Band.

118

Cl.  
Perc.  
E. Gtr.  
Kora  
A. Bass  
Band.

121

Cl.  
Perc.  
E. Gtr.  
Kora  
A. Bass  
Band.

130

Cl.

Bar. Tpt.

Perc.

M. Box

E. Gtr.

Kora

A. Bass

Band.

133

Cl.

Perc.

E. Gtr.

Kora

A. Bass

Band.

136

Cl.  
Bar. Tpt.  
Perc.  
E. Gtr.  
Kora  
A. Bass  
Band.

139

Cl.  
Bar. Tpt.  
Perc.  
E. Gtr.  
Kora  
A. Bass  
Band.

142

Cl.

Bar. Tpt.

Perc.

M. Box

E. Gtr.

Kora

A. Bass

Band.

145

Cl.

Bar. Tpt.

Perc.

M. Box

E. Gtr.

Kora

A. Bass

Band.

147

Cl.

Bar. Tpt.

Perc.

M. Box

E. Gtr.

Kora

A. Bass

Band.

Polka & Marsch Muziek Medley`s Tirol - Tiroler Medley I

Clarinet in B $\flat$

$\text{♩} = 116,000313$

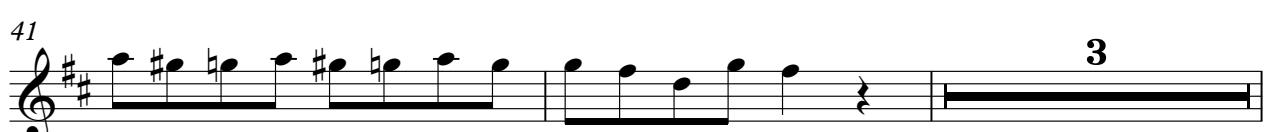
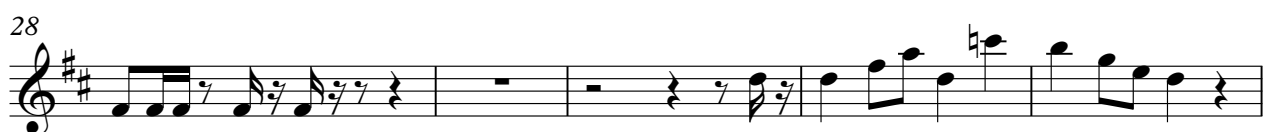

3

129

133

138

143

146

82

87

92

96

101

106

22

130

7

140

144

Percussion

Polka & Marsch Muziek Medley`s Tirol - Tiroler Medley I

♩ = 116,000313

5

9

13

17

21

25

29

33

37

V.S.

41

45

49

53

57

61

65

69

73

77

Percussion

81

85

89

93

97

101

105

109

113

117

V.S.

121

125

129

133

137

141

145

♩ = 116,000313

4 47

55

60

65

70 56

129 11

142

145

147

♩ = 116,000313

6

9

12

15

18

21

24

27

30

33

36

40

44

47

50

53

56

59

62

95

98

101

104

107

110

113

116

119

122

♩ = 116,000313

4

8

12

16

20

24

28

32

36

143

146

Bandoneon

Polka & Marsch Muziek Medley`s Tirol - Tiroler Medley I

♩ = 116,000313

5

10

15

19

23

27

V.S.

31

36

40

43

47

52

58

62

67

72

77

81

86

90

94

99

104

109

113

117

121

125

129

132

136

140

144

146
