

♩ = 250,000000 ♩ = 184,000534

Timpani

Timpani

Percussion

Electric Guitar

Electric Guitar

Electric Guitar

Electric Guitar

Electric Bass

Electric Bass

Soprano

The Centrifugal Force by PONKARA

Percussive Organ

Lead 5 (Charang)

Sarangi

♩ = 250,000000 ♩ = 184,000534

5

Perc.

E. Bass

E. Bass

Perc. Organ

8

Perc.

E. Bass

E. Bass

S.

Perc. Organ

11

Perc.

E. Bass

E. Bass

S.

Perc. Organ

14

Perc.

E. Bass

E. Bass

S.

Perc. Organ

17

Perc.

E. Bass

E. Bass

S.

Perc. Organ

20

Perc.

E. Bass

E. Bass

S.

Perc. Organ

23

Perc.

E. Gtr.

E. Bass

E. Bass

S.

Perc. Organ

Lead 5

26

Perc.

E. Gtr.

E. Bass

E. Bass

Lead 5

29

32

34

36

38

Perc.

E. Gtr.

E. Bass

E. Bass

Perc. Organ

Lead 5

40

Timp.

Timp.

Perc.

E. Gtr.

E. Bass

E. Bass

S.

Perc. Organ

Lead 5

44

46

Timp.

Timp.

Perc.

E. Gtr.

E. Bass

E. Bass

S.

Perc. Organ

Lead 5

48 13

Timp.

Timp.

Perc.

E. Gtr.

E. Bass

E. Bass

S.

Perc. Organ

Lead 5

52 15

Timp.

Timp.

Perc.

E. Gtr.

E. Bass

E. Bass

S.

Perc. Organ

Lead 5

54

Timp.

Timp.

Perc.

E. Gtr.

E. Bass

E. Bass

S.

Perc. Organ

Lead 5

56 17

Timp.

Timp.

Perc.

E. Gtr.

E. Bass

E. Bass

S.

Perc. Organ

Lead 5

58

Timp.

Timp.

Perc.

E. Gtr.

E. Bass

E. Bass

S.

Perc. Organ

Lead 5

62

Timp.

Timp.

Perc.

E. Gtr.

E. Bass

E. Bass

S.

Perc. Organ

Lead 5

64

21

Timp.

Timp.

Perc.

E. Gtr.

E. Bass

E. Bass

S.

Perc. Organ

Lead 5

68

Timp.

Timp.

Perc.

E. Gtr.

E. Bass

E. Bass

S.

Perc. Organ

Lead 5

70

Timp.

Timp.

Perc.

E. Gtr.

E. Bass

E. Bass

S.

Perc. Organ

Lead 5

72 25

Timp.

Timp.

Perc.

E. Gtr.

E. Bass

E. Bass

S.

Perc. Organ

Lead 5

76 27

Timp.

Timp.

Perc.

E. Gtr.

E. Bass

E. Bass

S.

Perc. Organ

Lead 5

3

80 29

Timp.

Timp.

Perc.

E. Gtr.

E. Bass

E. Bass

S.

Perc. Organ

Lead 5

82

Timp.

Timp.

Perc.

E. Gtr.

E. Bass

E. Bass

S.

Perc. Organ

Lead 5

92

35

Timp.

Timp.

Perc.

E. Gtr.

E. Bass

E. Bass

S.

Perc. Organ

Lead 5

94

Timp.

Timp.

Perc.

E. Gtr.

E. Bass

E. Bass

S.

Perc. Organ

Lead 5

- Perc. (Third Staff):** Percussion part with a rhythmic pattern of 'x' marks above a bass line.

100 39

Timp.

Timp.

Perc.

E. Gtr.

E. Bass

E. Bass

S.

Perc. Organ

Lead 5

102

Timp.

Timp.

Perc.

E. Gtr.

E. Bass

E. Bass

S.

Perc. Organ

Lead 5

104 41

Timp.

Timp.

Perc.

E. Gtr.

E. Bass

E. Bass

S.

Perc. Organ

Lead 5

106

Timp.

Timp.

Perc.

E. Gtr.

E. Bass

E. Bass

S.

Perc. Organ

Lead 5

108 43

Timp.

Timp.

Perc.

E. Gtr.

E. Bass

E. Bass

S.

Perc. Organ

Lead 5

110

Timp.

Timp.

Perc.

E. Gtr.

E. Bass

E. Bass

S.

Perc. Organ

Lead 5

112 45

Timp.

Timp.

Perc.

E. Gtr.

E. Bass

E. Bass

S.

Perc. Organ

Lead 5

114

Timp.

Timp.

Perc.

E. Gtr.

E. Bass

E. Bass

S.

Perc. Organ

Lead 5

116

Timp.

Timp.

Perc.

E. Gtr.

E. Bass

E. Bass

S.

Perc. Organ

Lead 5

118

122

124

51

Timp.

Timp.

Perc.

E. Gtr.

E. Bass

E. Bass

S.

Perc. Organ

Lead 5

126

Timp.

Timp.

Perc.

E. Gtr.

E. Bass

E. Bass

S.

Perc. Organ

Lead 5

128 53

Timp.

Timp.

Perc.

E. Gtr.

E. Bass

E. Bass

S.

Perc. Organ

Lead 5

130

Timp.

Timp.

Perc.

E. Gtr.

E. Bass

E. Bass

S.

Perc. Organ

Lead 5

132 (b) 55

Timp.

Timp.

Perc.

E. Gtr.

E. Bass

E. Bass

S.

Perc. Organ

Lead 5

134

Timp.

Timp.

Perc.

E. Gtr.

E. Bass

E. Bass

S.

Perc. Organ

Lead 5

136

Timp.

Timp.

Perc.

E. Gtr.

E. Gtr.

E. Gtr.

E. Bass

E. Bass

S.

Perc. Organ

Lead 5

Sar.

138

Perc.

E. Gtr.

E. Gtr.

E. Gtr.

E. Bass

E. Bass

Perc. Organ

Lead 5

Sar.

140

Perc.

E. Gtr.

E. Gtr.

E. Gtr.

E. Bass

E. Bass

Perc. Organ

Lead 5

Sar.

3

3

141

Perc.

E. Gtr.

E. Gtr.

E. Gtr.

E. Bass

E. Bass

Perc. Organ

Lead 5

Sar.

143

Perc.

E. Gtr.

E. Gtr.

E. Gtr.

E. Bass

E. Bass

Perc. Organ

Lead 5

Sar.

145

Perc.

E. Gtr.

E. Gtr.

E. Gtr.

E. Bass

E. Bass

Perc. Organ

Lead 5

Sar.

147

Perc.

E. Gtr.

E. Gtr.

E. Gtr.

E. Bass

E. Bass

Perc. Organ

Lead 5

Sar.

148

150 Perc. E. Gtr. E. Gtr. E. Gtr. E. Bass E. Bass Perc. Organ Lead 5 Sar.

Detailed description of the musical score for measures 150-153. The score is arranged in a grand staff format with seven staves.
 - **Perc.:** Features a rhythmic pattern of eighth notes with 'x' marks above them, indicating a specific drum sound (likely congas or toms).
 - **E. Gtr. (top):** Contains melodic lines with slurs and a triplet of eighth notes in the final measure.
 - **E. Gtr. (middle):** Contains melodic lines with slurs and four triplets of eighth notes in the final measure.
 - **E. Gtr. (bottom):** Features sustained chords with long horizontal lines indicating they are held across measures.
 - **E. Bass (top):** Contains a steady eighth-note bass line.
 - **E. Bass (bottom):** Contains a steady eighth-note bass line.
 - **Perc. Organ:** Features a rhythmic pattern of eighth notes with slurs.
 - **Lead 5:** Features sustained chords with long horizontal lines.
 - **Sar.:** Contains melodic lines with slurs and four triplets of eighth notes in the final measure.

152

Perc.

E. Gtr.

E. Gtr.

E. Gtr.

E. Gtr.

E. Bass

E. Bass

Perc. Organ

Lead 5

Sar.

154

Perc. E. Gtr. E. Gtr. E. Gtr. E. Bass E. Bass Perc. Organ Lead 5 Sar.

Detailed description of the musical score: The score consists of seven staves. The Percussion staff (Perc.) features a rhythmic pattern of eighth notes with accents and beams. The first Electric Guitar staff (E. Gtr.) plays a melodic line with a key signature of one sharp (F#) and includes a dynamic marking of *mf*. The second Electric Guitar staff (E. Gtr.) features a complex rhythmic pattern of eighth notes, all grouped in triplets. The third Electric Guitar staff (E. Gtr.) contains a long, sustained chord. The first Electric Bass staff (E. Bass) plays a steady eighth-note bass line. The second Electric Bass staff (E. Bass) plays a similar eighth-note bass line. The Percussion Organ staff (Perc. Organ) plays a sparse pattern of eighth notes. The Lead 5 staff (Lead 5) contains a long, sustained chord. The Sarabande staff (Sar.) features a melodic line with eighth notes, including triplets and a dynamic marking of *mf*.

155

156

Perc.

E. Gtr.

E. Gtr.

E. Gtr.

E. Bass

E. Bass

Perc. Organ

Lead 5

Sar.

158

Perc.

E. Gtr.

E. Gtr.

E. Gtr.

E. Bass

E. Bass

Perc. Organ

Lead 5

Sar.

160

162

Timp.

Timp.

Perc.

E. Gtr.

E. Bass

E. Bass

S.

Perc. Organ

Lead 5

164

73

Timp.

Timp.

Perc.

E. Gtr.

E. Bass

E. Bass

S.

Perc. Organ

Lead 5

166

Timp.

Timp.

Perc.

E. Gtr.

E. Bass

E. Bass

S.

Perc. Organ

Lead 5

174

176

Timp.

Timp.

Perc.

E. Gtr.

E. Bass

E. Bass

S.

Perc. Organ

Lead 5

180

81

Timp.

Timp.

Perc.

E. Gtr.

E. Bass

E. Bass

S.

Perc. Organ

Lead 5

182

Timp.

Timp.

Perc.

E. Gtr.

E. Bass

E. Bass

S.

Perc. Organ

Lead 5

186

Timp.

Timp.

Perc.

E. Gtr.

E. Bass

E. Bass

S.

Perc. Organ

Lead 5

Detailed description of the musical score: The score is for measures 186 through 189. It features seven staves. The top two staves are for Timpani (Timp.), both in bass clef. The third staff is for Percussion (Perc.) in bass clef, showing a rhythmic pattern of eighth notes with 'x' marks above them. The fourth staff is for Electric Guitar (E. Gtr.) in treble clef, playing a series of chords. The fifth and sixth staves are for Electric Bass (E. Bass) in bass clef, playing a steady eighth-note line. The seventh staff is for Saxophone (S.) in treble clef, playing sustained chords. The eighth staff is for Percussion Organ (Perc. Organ) in bass clef, playing a rhythmic pattern of eighth notes with rests. The ninth staff is for Lead 5 in treble clef, playing a series of chords. The key signature has one sharp (F#), and the time signature is 4/4.

190

Timp.

Timp.

Perc.

E. Gtr.

E. Bass

E. Bass

S.

Perc. Organ

Lead 5

Detailed description of the musical score: The score is for page 86, measures 190-193. It features seven staves. The top two staves are labeled 'Timp.' and contain melodic lines in bass clef with various accidentals and phrasing slurs. The third staff is labeled 'Perc.' and shows a rhythmic pattern with 'x' marks above the notes. The fourth staff is labeled 'E. Gtr.' and contains a melodic line in treble clef. The fifth and sixth staves are both labeled 'E. Bass' and contain a steady bass line in bass clef. The seventh staff is labeled 'S.' and contains sustained chords in treble clef. The eighth staff is labeled 'Perc. Organ' and contains a rhythmic pattern in bass clef. The ninth staff is labeled 'Lead 5' and contains a melodic line in treble clef.

192

Timp.

Timp.

Perc.

E. Gtr.

E. Bass

E. Bass

S.

Perc. Organ

Lead 5

194

196

Timp.

Timp.

Perc.

E. Gtr.

E. Bass

E. Bass

S.

Perc. Organ

Lead 5

Measures 198-201:

- Timp. (Top):** Features melodic lines with slurs and accidentals (flats and sharps).
- Perc.:** Shows rhythmic patterns with 'x' marks indicating specific percussive sounds.
- E. Gtr.:** Plays chords and melodic fragments, ending with a long sustain.
- S.:** Features sustained chords with slurs.
- Lead 5:** Plays chords and melodic fragments, ending with a long sustain.

200

91

Timp.

Timp.

Perc.

E. Gtr.

E. Bass

E. Bass

S.

Perc. Organ

Lead 5

202

204 93

Timp.

Timp.

Perc.

E. Gtr.

E. Bass

E. Bass

S.

Perc. Organ

Lead 5

3

206

Timp.

Timp.

Perc.

E. Gtr.

E. Bass

E. Bass

S.

Perc. Organ

Lead 5

208 95

Timp.

Timp.

Perc.

E. Gtr.

E. Bass

E. Bass

S.

Perc. Organ

Lead 5

210

Timp.

Timp.

Perc.

E. Gtr.

E. Bass

E. Bass

S.

Perc. Organ

Lead 5

Measures 214-216:

- Perc.:** Shows a rhythmic pattern with 'x' marks above notes, indicating specific percussion sounds.
- E. Gtr.:** Contains sustained chords with long horizontal lines, indicating a held sound.
- S.:** Contains sustained chords with long horizontal lines, indicating a held sound.
- Lead 5:** Contains sustained chords with long horizontal lines, indicating a held sound.

216 99

Timp.

Timp.

Perc.

E. Gtr.

E. Bass

E. Bass

S.

Perc. Organ

Lead 5

218

Timp.

Timp.

Perc.

E. Gtr.

E. Bass

E. Bass

S.

Perc. Organ

Lead 5

220

101

Timp.

Timp.

Perc.

E. Gtr.

E. Bass

E. Bass

S.

Perc. Organ

Lead 5

222

Timp.

Timp.

Perc.

E. Gtr.

E. Bass

E. Bass

S.

Perc. Organ

Lead 5

224 103

226

Timp.

Timp.

Perc.

E. Gtr.

E. Bass

E. Bass

S.

Perc. Organ

Lead 5

228

Timpani

$\text{♩} = 120,000000$ $\text{♩} = 184,000534$

38

43

49

55

60

65

70

75

81

86

V.S.

Timpani

91

95

100

105

111

117

123

128

133

138

23

Timpani

165

170

175

180

185

190

195

200

206

211

4

217

Timpani

223

227

3

Timpani

$\text{♩} = 120,000000$ $\text{♩} = 184,000534$

38

42

46

50

54

58

62

65

68

71

V.S.

2

Timpani

75

3

79

82

86

89

92

95

98

101

3

105

109 *Timpani* 3

113

117

122

125

129

132

135

Timpani

161

165

169

173

176

180

183

187

190

194

Timpani

5

197

200

204

208

212

216

221

225

232

Percussion

$\text{♩} = 120,000000$ $\text{♩} = 184,000534$

9

13

17

21

25

31

36

40

44

V.S.

Percussion

88

92

96

100

104

108

112

116

120

124

V.S.

Percussion

128

132

136

140

144

148

152

156

160

163

Percussion

167

171

175

179

183

187

191

195

199

203

V.S.

207

211

215

219

223

226

232

Electric Guitar

$\text{♩} = 120,000000$ $\text{♩} = 184,000534$
134

137

141

145

149

153

155

159

70

232

Electric Guitar

$\text{♩} = 120,000000$ $\text{♩} = 184,000534$

134

137

140

143

146

149

151

154

155

157

V.S.

2

160

Electric Guitar

70

232

Electric Guitar

♩ = 120,000000

♩ = 184,000534

151

153

78

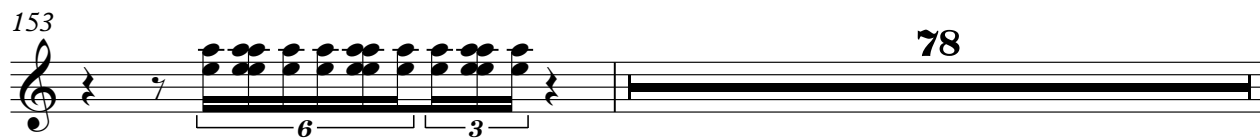

232

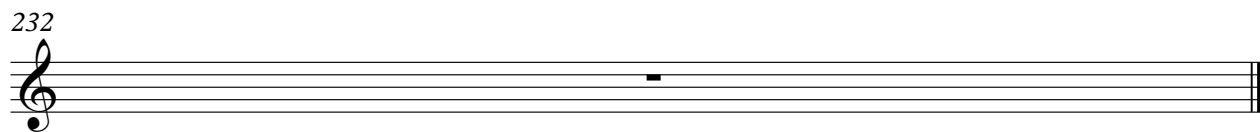

Electric Guitar

$\text{♩} = 120,000000$ $\text{♩} = 184,000534$

22

27

31

35

39

45

54

62

66

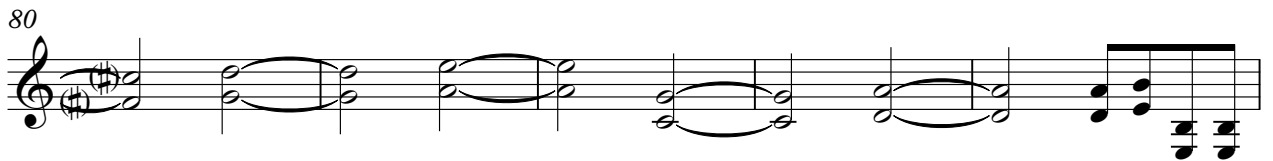

118

124

129

132

135

139

146

153

160

167

V.S.

171

175

180

186

190

194

198

205

213

222

227

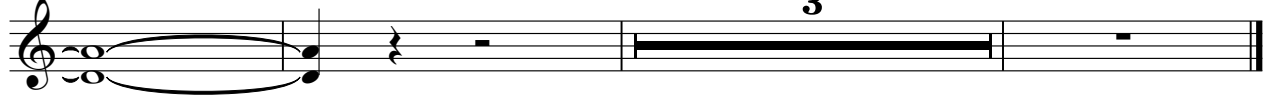

Electric Bass

♩ = 120,000000 ♩ = 184,000534

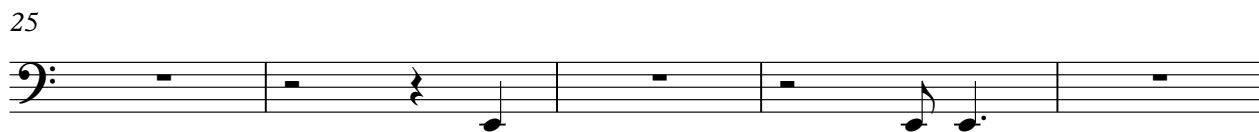

30

35

39

43

47

51

55

59

63

68

72

76

80

84

88

92

96

100

104

108

V.S.

153

157

161

165

169

173

177

181

185

189

V.S.

193

197

201

205

209

213

217

221

225

228

Electric Bass

♩ = 120,000000 ♩ = 184,000534

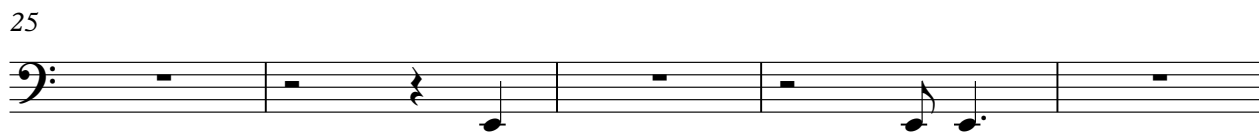

30

35

39

43

47

51

55

59

63

68

72

76

80

84

88

92

96

100

104

108

V.S.

112

116

120

124

129

133

137

141

145

149

153

157

161

165

169

173

177

181

185

189

V.S.

193

197

201

205

209

213

217

221

225

228

Soprano

$\text{♩} = 120,000000$ $\text{♩} = 184,000534$

15

23 **15**

44

52

60

66

73

80

86

V.S.

93

99

107

115

123

130

138

166

173

179

186

193

199

207

215

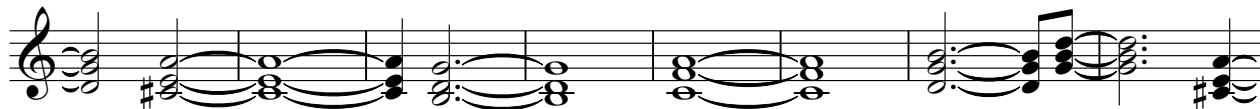

223

228

Percussive Organ

♩ = 220,000000 ♩ = 184,000534
The Centrifugal Force by PONKARA

9

12

16

20

23

31

34

38

42

45

48

52

56

60

64

68

72

76

80

84

88

92

96

100

104

V.S.

108

112

115

119

123

127

131

135

139

143

147

151

155

159

163

167

171

175

179

183

V.S.

187

191

195

199

203

206

209

213

216

220

224

227

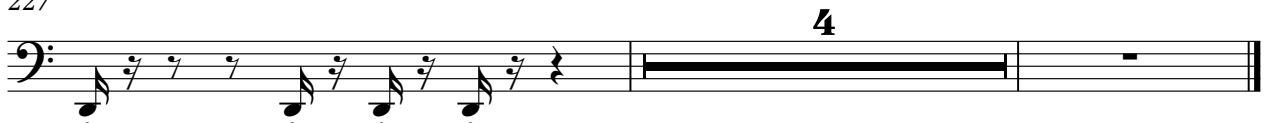

Lead 5 (Charang)

$\text{♩} = 120,000000$ $\text{♩} = 184,000534$

22

27

31

35

39

45

54

62

66

Lead 5 (Charang)

70

73

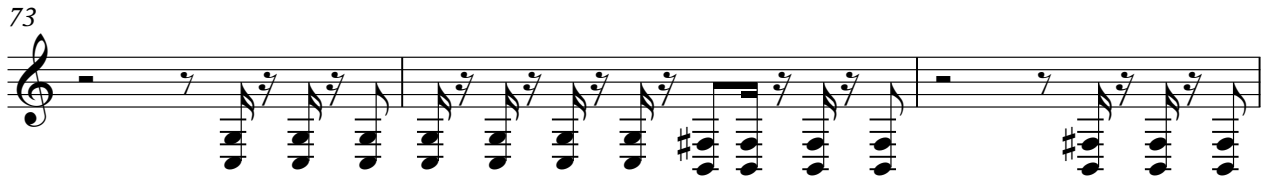

76

80

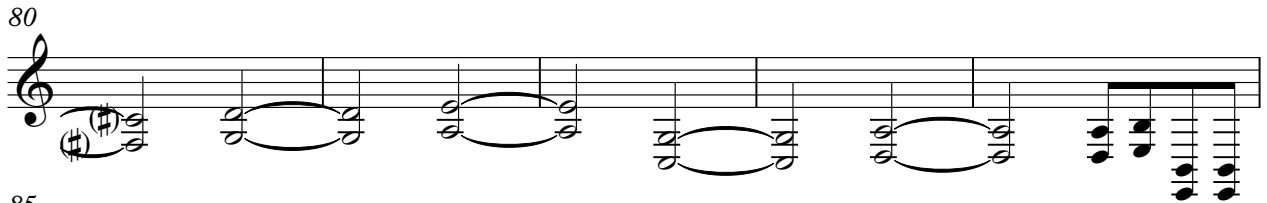

85

89

93

97

102

110

V.S.

170

174

178

185

188

192

196

201

209

217

Lead 5 (Charang)

5

224

232

Sarangi

♩ = 120,000000

♩ = 184,000534

134

137

141

144

147

150

154

156

160

70

232