

♩ = 122,999969

Horn in F

Percussion

Electric Guitar

Back Vocal

Electric Guitar

DO NOT REPRODUCE OR TRANSMIT IN ANY FORM OR BY ANY MEANS, ELECTRONIC OR MECHANICAL, INCLUDING PHOTOCOPYING, RECORDING, OR BY ANY INFORMATION STORAGE AND RETRIEVAL SYSTEM.

Acoustic Bass

Electric Bass

Electric Clavichord

Synth Voice

Tape Sampler Keyboard [Brass]

Synth Strings

Orchestra Hit

Lead 5 (Charang)

♩ = 122,999969

Violoncello

5

9

12

Perc.

A. Bass

E. Bass

Lead 5

Vc.

15

Perc.

A. Bass

E. Bass

E. Clav.

Tape Smp. Brs

Lead 5

Vc.

17

19

Hn.

Perc.

E. Gtr.

A. Bass

E. Bass

E. Clav.

Tape Smp. Brs

Lead 5

Vc.

Once up on a time,

21

Hn.

Perc.

E. Gtr.

A. Bass

E. Bass

E. Clav.

Tape Smp. Brs

Orch. Hit

Lead 5

Vc.

not so long a go...

23

Hn.

Perc.

E. Gtr.

A. Bass

E. Bass

E. Clav.

Tape Smp. Brs

Orch. Hit

Lead 5

Vc.

Tom my used to work on the docks.

25

Hn.

Perc.

E. Gtr.

Union's been onstrike, he's

A. Bass

E. Bass

E. Clav.

Lead 5

Vc.

27

Hn.

Perc.

E. Gtr.

A. Bass

E. Bass

E. Clav.

Syn. Str.

Lead 5

Vc.

down on his luck; it's tough,

28

Hn.

Perc.

E. Gtr.

A. Bass

E. Bass

E. Clav.

Syn. Str.

Lead 5

Vc.

so tough.

30

Hn.

Perc.

E. Gtr.

A. Bass

E. Bass

E. Clav.

Syn. Str.

Lead 5

Vc.

32

Hn.

Perc.

E. Gtr.

Gi n a w o r k s t h e d i n e r a l l d a y .

A. Bass

E. Bass

E. Clav.

Lead 5

Vc.

34

Hn.

Perc.

E. Gtr.

Working for herman, she brings home her pay for love,

A. Bass

E. Bass

E. Clav.

Lead 5

Vc.

36

Hn.

Perc.

E. Gtr.

A. Bass

E. Bass

E. Clav.

Syn. Str.

Lead 5

Vc.

mm, for love.

38

Hn.

Perc.

E. Gtr.

A. Bass

E. Bass

E. Clav.

Syn. Str.

Lead 5

Vc.

She says We've got to

40

Hn.

Perc.

E. Gtr.

E. Gtr.

hold on hold to what we've got. It

A. Bass

E. Bass

E. Clav.

Syn. Voice

Syn. Str.

Vc.

42

Hn.

Perc.

E. Gtr.

E. Gtr.

A. Bass

E. Bass

E. Clav.

Syn. Voice

Syn. Str.

Vc.

does n't make a diferenceif we make it or not. We've

44

Hn.

Perc.

E. Gtr.

E. Gtr.

A. Bass

E. Bass

E. Clav.

Syn. Voice

Syn. Str.

Vc.

got each oth er and that's a lot. For

46

Hn.

Perc.

E. Gtr.

E. Gtr.

love, we'll give it a shot.

A. Bass

E. Bass

E. Clav.

Syn. Voice

Syn. Str.

Vc.

48

Hn.

Perc.

E. Gtr.

E. Gtr.

Oh, we're half way there.

A. Bass

E. Bass

E. Clav.

Syn. Voice

Syn. Str.

Orch. Hit

Vc.

50

Hn.

Perc.

E. Gtr.

E. Gtr.

Oh, liv in' on a prayer.

A. Bass

E. Bass

E. Clav.

Syn. Voice

Syn. Str.

Orch. Hit

Vc.

52

Hn.

Perc.

E. Gtr.

E. Gtr.

Takemy hand, we'll make it, I swear.

A. Bass

E. Bass

E. Clav.

Syn. Str.

Orch. Hit

Vc.

54

Hn.

Perc.

E. Gtr.

E. Gtr.

Oh, liv in' on a prayer.

A. Bass

E. Bass

E. Clav.

Syn. Voice

Syn. Str.

Orch. Hit

Vc.

56

Perc.

A. Bass

E. Bass

E. Clav.

Syn. Str.

Orch. Hit

Lead 5

Vc.

58

Hn.

Perc.

E. Gtr.

A. Bass

E. Bass

E. Clav.

Syn. Str.

Lead 5

Vc.

Tommy's got his six-string in hock. Now,

60

Hn.

Perc.

E. Gtr.

A. Bass

E. Bass

E. Clav.

Syn. Str.

Lead 5

Vc.

he's hold in' in what he used

61

Hn.

Perc.

E. Gtr.

to make it talk; so tough, mm,

A. Bass

E. Bass

E. Clav.

Syn. Str.

Lead 5

Vc.

63

Hn.

Perc.

E. Gtr.

it's tough.

A. Bass

E. Bass

E. Clav.

Syn. Str.

Lead 5

Vc.

65

Hn.

Perc.

E. Gtr.

A. Bass

E. Bass

E. Clav.

Syn. Str.

Lead 5

Vc.

Gi na'reams of run nin' a way.

67

Hn.

Perc.

E. Gtr.

A. Bass

E. Bass

E. Clav.

Lead 5

Vc.

When she

68

Hn.

Perc.

E. Gtr.  
cries in the night, Tom my whis

A. Bass

E. Bass

E. Clav.

Lead 5

Vc.

69

Hn.

Perc.

E. Gtr.

pers: Ba by, it's o kay,

A. Bass

E. Bass

E. Clav.

Syn. Str.

Lead 5

Vc.

71

Hn.

Perc.

E. Gtr.

some day.

A. Bass

E. Bass

E. Clav.

Syn. Str.

Lead 5

Vc.

73

Hn.

Perc.

E. Gtr.

E. Gtr.

A. Bass

E. Bass

E. Clav.

Syn. Voice

Syn. Str.

Lead 5

Vc.

We've got to hold on to

75

Hn.

Perc.

E. Gtr.

E. Gtr.

what we've got. It does n't make a difference if we

A. Bass

E. Bass

E. Clav.

Syn. Voice

Syn. Str.

Vc.

77

Hn.

Perc.

E. Gtr.

E. Gtr.

A. Bass

E. Bass

E. Clav.

Syn. Voice

Syn. Str.

Vc.

make it or not. We've got each other and

79

Hn.

Perc.

E. Gtr.

E. Gtr.

that's a lot. For love, we'll

A. Bass

E. Bass

E. Clav.

Syn. Voice

Syn. Str.

Vc.

81

Hn.

Perc.

E. Gtr.

E. Gtr.

A. Bass

E. Bass

E. Clav.

Syn. Voice

Syn. Str.

Orch. Hit

Vc.

give it a shot. Oh, we're

83

Hn.

Perc.

E. Gtr.

E. Gtr.

half way there. Oh, liv

A. Bass

E. Bass

E. Clav.

Syn. Voice

Syn. Str.

Orch. Hit

Vc.

85

Hn.

Perc.

E. Gtr.

E. Gtr.

in' on a prayer. Takemy hand, we'll

A. Bass

E. Bass

E. Clav.

Syn. Str.

Orch. Hit

Vc.

87

Hn.

Perc.

E. Gtr.

E. Gtr.

make it, I swear. Oh, liv

A. Bass

E. Bass

E. Clav.

Syn. Voice

Syn. Str.

Orch. Hit

Vc.

89

Hn.

Perc.

E. Gtr.

E. Gtr.

in' on a prayer, liv in' on a prayer.

A. Bass

E. Bass

E. Clav.

Syn. Str.

Orch. Hit

Vc.

91

Hn.

Perc.

E. Gtr.

E. Gtr.

A. Bass

E. Bass

E. Clav.

Orch. Hit

Vc.

93

Perc.

E. Gtr.

E. Gtr.

A. Bass

E. Bass

E. Clav.

Orch. Hit

Vc.

95

Perc.

E. Gtr.

E. Gtr.

A. Bass

E. Bass

E. Clav.

Orch. Hit

Vc.

97

Perc.

E. Gtr.

E. Gtr.

A. Bass

E. Bass

E. Clav.

Orch. Hit

Vc.

99

Hn.

Perc.

E. Gtr.

E. Gtr.

A. Bass

E. Bass

E. Clav.

Orch. Hit

Vc.

Ooh,

100

Hn.

Perc.

E. Gtr.

E. Gtr.

A. Bass

E. Bass

Vc.

we've got to

101

Hn.

Perc.

E. Gtr.

E. Gtr.

hold on, read y or not. You

A. Bass

E. Bass

E. Clav.

Syn. Voice

Syn. Str.

Vc.

103

Hn.

Perc.

E. Gtr.

E. Gtr.

A. Bass

E. Bass

E. Clav.

Syn. Str.

Vc.

live for the fight when that's all that you've got.

105

Hn.

Perc.

E. Gtr.

E. Gtr.

A. Bass

E. Bass

E. Clav.

Syn. Voice

Syn. Str.

Vc.

Woh, we're half way there.

107

Hn.

Perc.

E. Gtr.

E. Gtr.

A. Bass

E. Bass

E. Clav.

Syn. Voice

Syn. Str.

Vc.

Woh, liv in' on a prayer.

109

Hn.

Perc.

E. Gtr.

E. Gtr.

Take my hand and we'll make it, I swear.

A. Bass

E. Bass

E. Clav.

Syn. Str.

Vc.

111

Hn.

Perc.

E. Gtr.

E. Gtr.

A. Bass

E. Bass

E. Clav.

Syn. Voice

Syn. Str.

Vc.

Woh, liv in' on a prayer.

113

Hn.

Perc.

E. Gtr.

E. Gtr.

A. Bass

E. Bass

E. Clav.

Syn. Voice

Syn. Str.

Vc.

Woh, we're half way there.

115

Hn.

Perc.

E. Gtr.

E. Gtr.

A. Bass

E. Bass

E. Clav.

Syn. Voice

Syn. Str.

Vc.

Woh, liv in' on a prayer.

117

Hn.

Perc.

E. Gtr.

E. Gtr.

A. Bass

E. Bass

E. Clav.

Syn. Str.

Vc.

Takemy hand andwe'll make it, I swear.

119

Hn.

Perc.

E. Gtr.

E. Gtr.

Woh, liv in' on a prayer.

A. Bass

E. Bass

E. Clav.

Syn. Voice

Syn. Str.

Vc.

121

Hn.

Perc.

E. Gtr.

E. Gtr.

A. Bass

E. Bass

E. Clav.

Syn. Voice

Syn. Str.

Vc.

Woh, we're half way there.

123

Hn.

Perc.

E. Gtr.

E. Gtr.

A. Bass

E. Bass

E. Clav.

Syn. Voice

Syn. Str.

Vc.

Woh, liv in' on a prayer.

125

Hn.

Perc.

E. Gtr.

E. Gtr.

A. Bass

E. Bass

E. Clav.

Syn. Str.

Vc.

Takemy hand andwe'll make it, I swear.

127

Hn.

Perc.

E. Gtr.

E. Gtr.

A. Bass

E. Bass

E. Clav.

Syn. Voice

Syn. Str.

Vc.

Woh, liv in' on a prayer.

129

Hn.

Perc.

E. Gtr.

A. Bass

E. Bass

E. Clav.

Syn. Str.

Vc.

## Horn in F

♩ = 122,999969

6 12

21 2

26 3

31

35

39

43 3

48

52 2

(C) 1994 Tune 1000 Corporation ;EMI Music Publishing/Polygram Music Publishing Group  
(C) 1994 Tune 1000 Corporation ;EMI Music Publishing/Polygram Music Publishing Group

Horn in F

58

61

66

70

75

79

84

89

100

104

Horn in F

108

112

117

122

126

Percussion

♩ = 122,999969

6

11

15

19

23

26

30

33

37

40

(C) 1994 Tune 1000 Corporation ;EMI Music Publishing/Polygram Music Publishing Group  
(C) 1994 Tune 1000 Corporation ;EMI Music Publishing/Polygram Music Publishing Group

V.S.

45

49

54

58

62

65

68

72

76

81

85

90

95

100

104

108

112

116

119

123

4

Percussion

126

128

Electric Guitar

♩ = 122,999969

6 32

41

45 3

50

54 18

75

80 3

84

87

(C) 1994 Tune 1000 Corporation ;EMI Music Publishing/Polygram Music Publishing Group  
(C) 1994 Tune 1000 Corporation ;EMI Music Publishing/Polygram Music Publishing Group

92

97

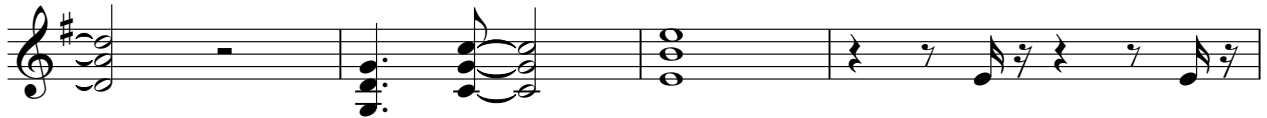

101

105

109

113

117

121

125

128

Electric Guitar

♩ = 122,999969

Back Vocal

NOT FIGHTING WITH THE LORDS. NOT FIGHTING WITH THE LORDS.

One time, not long ago...

Tommy set on the line, he smacked down his truck, tough, stough. Give him a rally.

Went for a man, she brought a love, mm, fo love. She says we got

hold on to what we've got. It don't make a difference if we make it or not. We've gathered and that's for love, we'll

give a shot. Oh, we're half there. Oh, live in prayer. Take a hand, we'll make a swear.

Oh, live in prayer. Tommy's back. Now, he's in the world, he's not talking, mm,

tough. Give him a rally. What a cry, this is for the people, it's for the people, kay,

some day. We got to hold on to what we've got. It don't make a difference

make a difference. We've gathered and that's for love, we'll give a shot. Oh, we're half there.

Oh, live in prayer. Take a hand, we'll make a swear. Oh, live in prayer,

(C) 1994 Tune 1000 Corporation ;EMI Music Publishing/Polygram Music Publishing Group

(C) 1994 Tune 1000 Corporation ;EMI Music Publishing/Polygram Music Publishing Group

90

liv in'on prayer.

95

99

Ooh, we've got to hold on, ready or not. You live on fighter's that got.

105

Woh, we're halfway there. Woh, liv in' on prayer. Take hand and I'll make a swear. Woh, liv

112

in' on prayer. Woh, we're halfway there. Woh, liv in' on prayer. Take hand and I'll make a swear.

119

Woh, liv in' on prayer. Woh, we're halfway there. Woh, liv

124

in' on prayer. Take hand and I'll make a swear. Woh, liv in' on prayer.

Acoustic Bass

♩ = 122,999969

2

9

12

15

18

21

24

27

30

33

(C) 1994 Tune 1000 Corporation ;EMI Music Publishing/Polygram Music Publishing Group  
(C) 1994 Tune 1000 Corporation ;EMI Music Publishing/Polygram Music Publishing Group

V.S.

36

39

42

44

47

50

53

56

59

62

65

68

71

74

76

78

81

84

87

90

94

97

100

103

107

110

113

116

119

122

125

127

Electric Bass

♩ = 122,999969

2

9

12

15

18

21

24

27

30

33

36

39

42

44

47

50

53

56

59

62

65

68

71

74

76

78

81

84

87

90

94

97

100

103

107

110

113

116

119

122

125

127

## Electric Clavichord

♩ = 122,999969

6 8

20

25

27

29

31

33

35

37

39

44

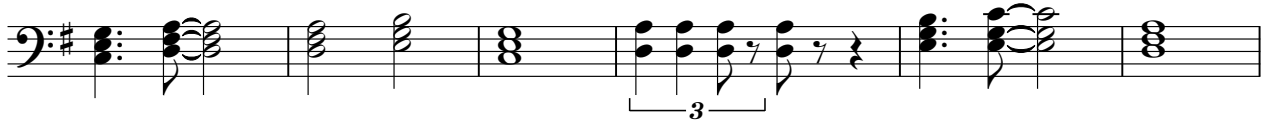

50

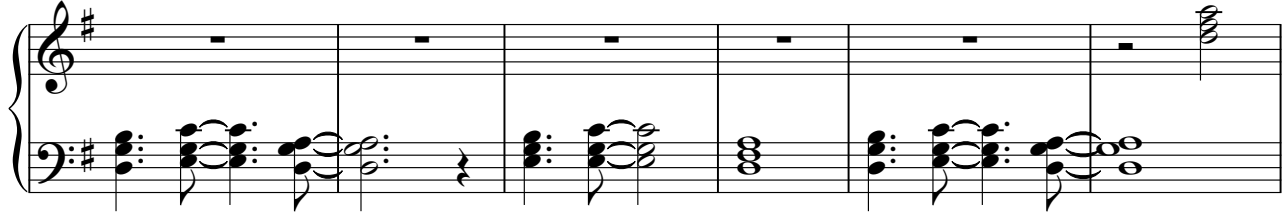

56

59

61

63

65

67

69

71

73

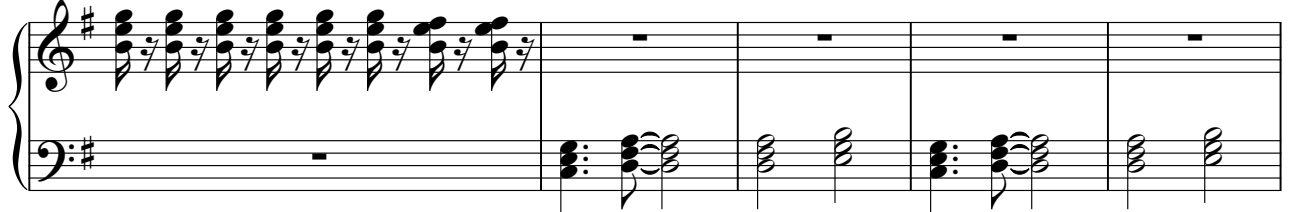

78

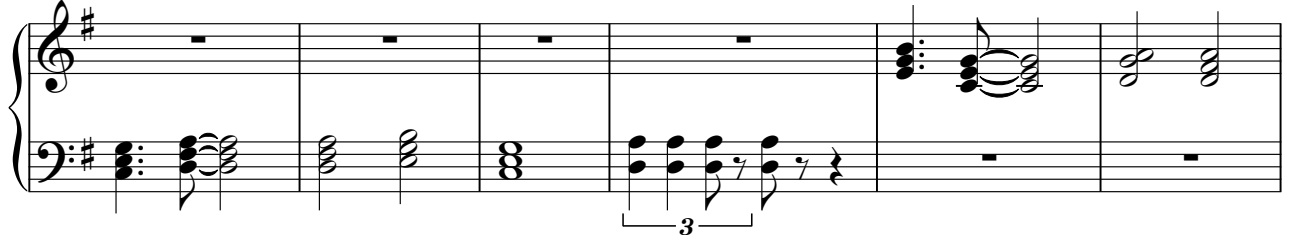

84

89

95

101

105

110

115

120

125

Synth Voice

♩ = 122,999969

6 32

42

47 3

55 19

77

83 3

89 12

105 3

114 3

122 3 3

(C) 1994 Tune 1000 Corporation ;EMI Music Publishing/Polygram Music Publishing Group  
(C) 1994 Tune 1000 Corporation ;EMI Music Publishing/Polygram Music Publishing Group

0203 10

Tape Sampler Keyboard [Brass]

♩ = 122,999969

6 7

19

80

105

26

(C) 1994 Tune 1000 Corporation ;EMI Music Publishing/Polygram Music Publishing Group  
(C) 1994 Tune 1000 Corporation ;EMI Music Publishing/Polygram Music Publishing Group

Synth Strings

♩ = 122,999969

6 19

30

4

40

44

49

55

62

4

(C) 1994 Tune 1000 Corporation ;EMI Music Publishing/Polygram Music Publishing Group  
(C) 1994 Tune 1000 Corporation ;EMI Music Publishing/Polygram Music Publishing Group

## Synth Strings

70

76

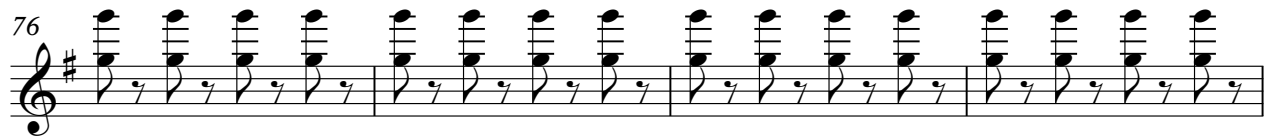

80

86

101

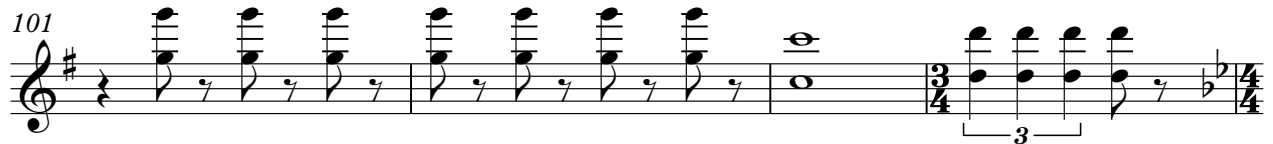

105

110

116

122

126

Orchestra Hit

♩ = 122,999969

(C) 1994 Tune 1000 Corporation ;EMI Music Publishing/Polygram Music Publishing Group  
(C) 1994 Tune 1000 Corporation ;EMI Music Publishing/Polygram Music Publishing Group

Lead 5 (Charang)

♩ = 122,999969

6 4

13

16

19

22

25

28

31

34

37

(C) 1994 Tune 1000 Corporation EMI Music Publishing Polygram Music Publishing Group  
(C) 1994 Tune 1000 Corporation EMI Music Publishing Polygram Music Publishing Group

V.S.

Lead 5 (Charang)

40 **16**

58

61

64

67

70

73 **30**

105 **26**

Violoncello

♩ = 122,999969

2

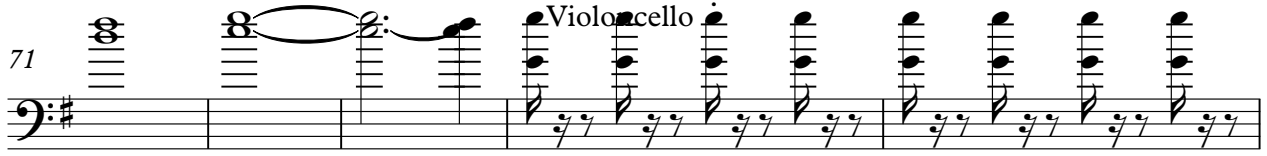
71  Violoncello

76 

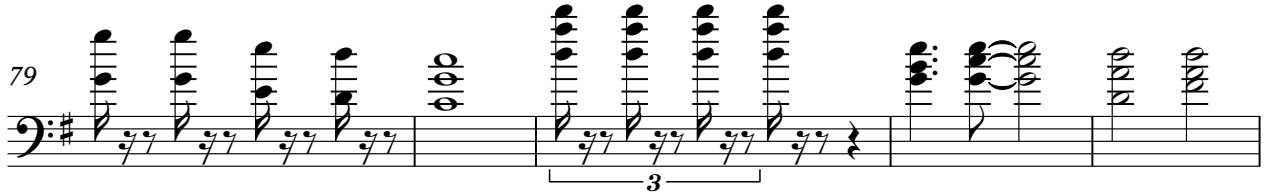
79 

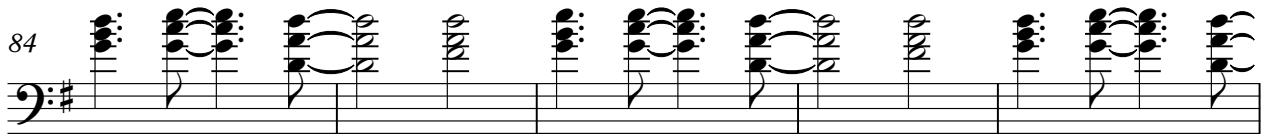
84 

89 

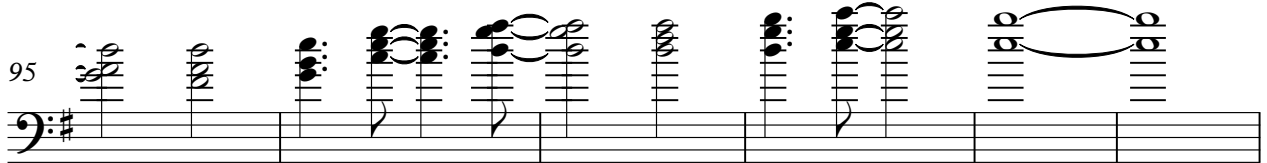
95 

101 

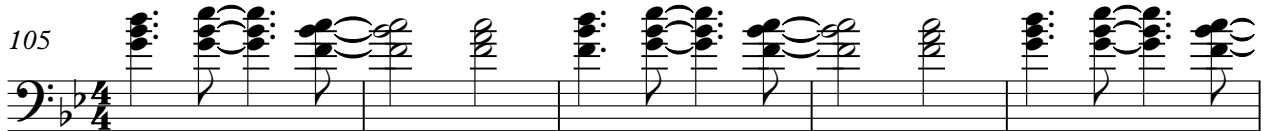
105 

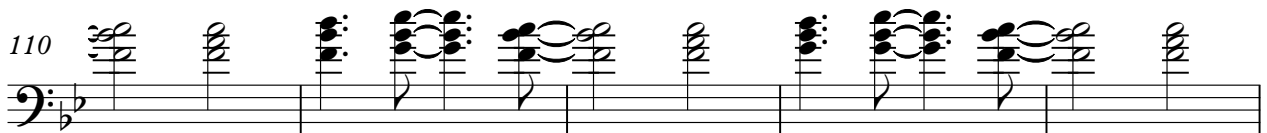
110 

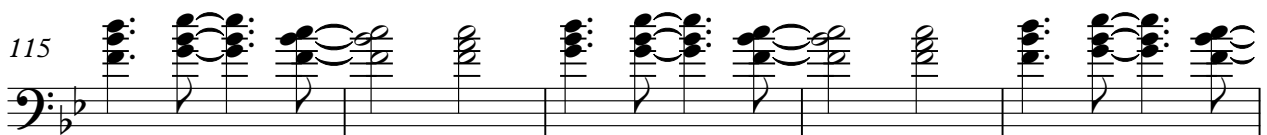
115 

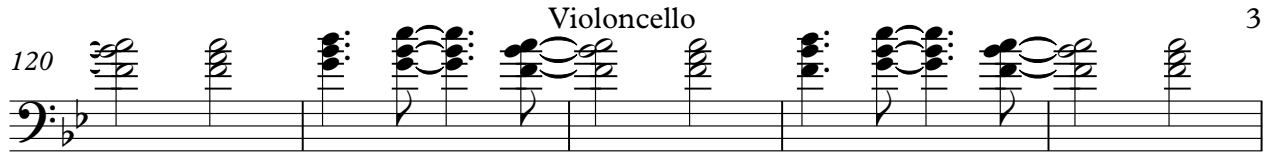
120  3

Violoncello

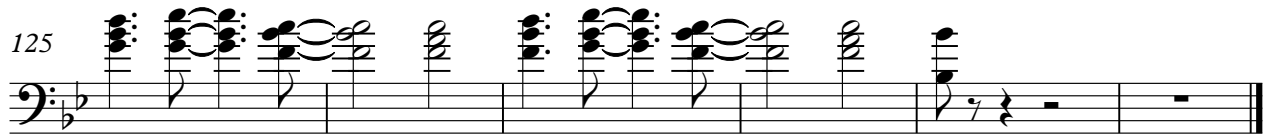
125 
