

# Pops - The sign

♩ = 98,019997

Ocarina

Whistling

Percussion

Vibraphone

Synth Bass

Tape Sampler Keyboard [Strings]

Solo

♩ = 98,019997

Perc.

3

The Sign

5

Oc.

Perc.

S. Bass

Solo

7

Oc.

Perc.

S. Bass

Solo

8

Oc.

Perc.

S. Bass

Solo

9

Oc.

Perc.

Vib.

S. Bass

Solo

10

Oc.

Perc.

S. Bass

Solo

11

Oc.

Perc.

S. Bass

Solo

12

Oc.

Perc.

S. Bass

Solo

13

Oc.

Perc.

S. Bass

Solo

15

Perc.

Vib.

S. Bass

Solo

16

Perc.

Vib.

S. Bass

Solo

17

Perc.

Vib.

S. Bass

Solo

19

Perc.

Vib.

S. Bass

Solo

20

Perc.

Vib.

S. Bass

Solo

21

Perc.

Vib.

S. Bass

Solo

22

Perc.

Vib.

S. Bass

Solo

23

24

25

Perc.

Vib.

S. Bass

Tape Smp. Str

Solo

26

Perc.

Vib.

S. Bass

Tape Smp. Str

Solo

27

28

29

Perc.

Vib.

S. Bass

Tape Smp. Str

Solo

30

Perc.

Vib.

S. Bass

Tape Smp. Str

Solo

32

Oc.

Perc.

Vib.

S. Bass

Solo

33

Oc.

Perc.

S. Bass

Solo

34

Oc.

Perc.

S. Bass

Solo

36

Oc.

Perc.

Vib.

S. Bass

Solo

37

Perc.

Vib.

S. Bass

Solo

38

Perc.

Vib.

S. Bass

Solo

40

Perc.

Vib.

S. Bass

Solo

41

Perc.

Vib.

S. Bass

Solo

42

Perc.

Vib.

S. Bass

Solo

43

44

45

Perc.

Vib.

S. Bass

Tape Smp. Str

Solo

46

Perc.

Vib.

S. Bass

Tape Smp. Str

Solo

47

Perc.

Vib.

S. Bass

Tape Smp. Str

Solo

48

Perc.

Vib.

S. Bass

Tape Smp. Str

Solo

49

Perc.

Vib.

S. Bass

Tape Smp. Str

Solo

50

Perc.

Vib.

S. Bass

Tape Smp. Str

Solo

51

Perc.

Vib.

S. Bass

Tape Smp. Str.

Solo

53

Oc.

Perc.

Vib.

S. Bass

Solo

54

Oc.

Perc.

S. Bass

Solo

55

Oc.

Perc.

S. Bass

Solo

56

Oc.

Perc.

S. Bass

Solo

57

Oc.

Perc.

S. Bass

Solo

58

Oc.

Perc.

S. Bass

Solo

59

Oc.

Perc.

S. Bass

Solo

60

Oc.

Perc.

Vib.

S. Bass

Solo

62

Perc.

Vib.

S. Bass

Solo

64

Perc.

Vib.

S. Bass

Solo

65

Perc.

Vib.

S. Bass

Tape Smp. Str

Solo

66

Perc.

Vib.

S. Bass

Tape Smp. Str

Solo

67

Perc.

Vib.

S. Bass

Tape Smp. Str

Solo

68

Perc.

Vib.

S. Bass

Tape Smp. Str

Solo

69

Perc.

Vib.

S. Bass

Tape Smp. Str

Solo

70

Oc.

Perc.

Vib.

S. Bass

Tape Smp. Str

Solo

71

Perc.

Vib.

S. Bass

Tape Smp. Str

Solo

72

Perc.

Vib.

S. Bass

Tape Smp. Str

Solo

73

Perc. Vib. S. Bass Tape Smp. Str. Solo

74

Whist. Perc. Vib. S. Bass Tape Smp. Str. Solo

75

Whist.

Perc.

Vib.

S. Bass

Tape Smp. Str

Solo

76

Whist.

Perc.

Vib.

Tape Smp. Str

Solo

Ocarina

Pops - The sign

♩ = 98,019997

4

8

11

15

17

34

16

53

56

59

61

9

8

The Sign

Whistling

Pops - The sign

♩ = 98,019997

**73**

The Sign

Percussion

Pops - The sign

♩ = 98,019997

The Sign

V.S.

2

Percussion

22

24

26

28

30

32

34

37

39

41

Percussion

43

45

47

49

51

53

55

57

59

61

V.S.

63

65

67

69

71

73

75

Vibraphone

Pops - The sign

♩ = 98,019997

8 5

16

19

22

26

29

31 3

The Sign

36

39

43

47

50

53

62

65

68

71

Vibraphone

74

Synth Bass

Pops - The sign

♩ = 98,019997

5

9

12

16

20

24

28

The Sign

32

36

40

44

48

53

57

61

66

71

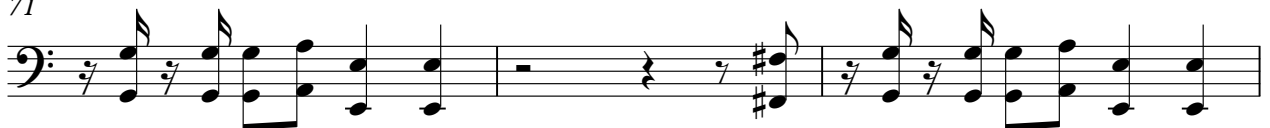

Synth Bass

74

2

Tape Sampler Keyboard [Strings] Pops - The sign

♩ = 98,019997

**22**

**28**

**13**

**46**

**52**

**13**

**70**

**74**

The Sign

Solo

Pops - The sign

♩ = 98,019997

5

8

11

14

17

20

23

26

29

32

The Sign

V.S.

35

38

41

44

47

50

53

56

59

62

65

68

71

74

76
