

♩ = 114,000168
Back Vocal

DO NOT DISSEMINATE FOR RENTAL.

Trombone

Percussion

Jazz Guitar

Jazz Guitar

Jazz Guitar

Fretless Electric Bass

Percussive Organ

Synth Voice

Tape Sampler Keyboard [Brass]

Viola

Solo

4

Tbn.

Perc.

J. Gtr.

J. Gtr.

J. Gtr.

E. Bass

Perc. Organ

Solo

We're aught in a trap, I can't walk out,

7

Tbn. *be cause I love you too much, ba*

Perc.

J. Gtr.

J. Gtr.

J. Gtr.

E. Bass

Perc. Organ

Solo

10

Tbn. *by. Why can't you see*

Perc.

J. Gtr.

J. Gtr.

J. Gtr.

E. Bass

Perc. Organ

Vla.

Solo

13

Tbn. *what you're do in' to me*

Perc.

J. Gtr.

J. Gtr.

J. Gtr.

E. Bass

Perc. Organ

Solo

16

Tbn. *when you don't believe a word I say?*

Perc.

J. Gtr.

J. Gtr.

J. Gtr.

E. Bass

Perc. Organ

Solo

Tbn. *Wecan't go on to geth er with sus picious minds. And wean't build*

Perc.

J. Gtr.

J. Gtr.

J. Gtr.

E. Bass

Perc. Organ

Vla.

Solo

Tbn. *our dreams on sus picious minds. So, if an old friend I know*

Perc.

J. Gtr.

J. Gtr.

J. Gtr.

E. Bass

Perc. Organ

Syn. Voice

Solo

29

Tbn. stops by to say hel lo,

Perc.

J. Gtr.

J. Gtr.

J. Gtr.

E. Bass

Perc. Organ

Syn. Voice

Solo

32

Tbn. would I still see sus pi cion in your eyes?

Perc.

J. Gtr.

J. Gtr.

J. Gtr.

E. Bass

Perc. Organ

Syn. Voice

Tape Smp. Brs

Vla.

Solo

35

Tbn. Here we go a gain,

Perc.

J. Gtr.

J. Gtr.

J. Gtr.

E. Bass

Perc. Organ

Syn. Voice

Tape Smp. Brs

Vla.

Solo

38

Tbn. ask in' where I've been. You can't see

Perc.

J. Gtr.

J. Gtr.

J. Gtr.

E. Bass

Perc. Organ

Syn. Voice

Tape Smp. Brs

Vla.

Solo

Tbn. thears are real, I'm cry in'. We can't go on

Perc.

J. Gtr.

J. Gtr.

J. Gtr.

E. Bass

Perc. Organ

Syn. Voice

Tape Smp. Brs

Vla.

Solo

45

Tbn. to geth er withus pi cious minds. And we can't build ourdreams

Perc.

J. Gtr.

J. Gtr.

J. Gtr.

E. Bass

Perc. Organ

Tape Smp. Brs

Vla.

Solo

50

Tbn. *on sus picious minds. Oh let our love survive*

Perc.

J. Gtr.

J. Gtr.

E. Bass

Perc. Organ

Syn. Voice

Tape Smp. Brs

Vla.

Solo

78,000076 = 69,000015
 69 = 72,000030, 000069
 110,000007 = 72,000031
 113,000099 = 74,000076 = 68,000076
 = 112,000061 3 = 76,000009, 000069

54

Tbn. *or dryhetears fromuueyes. Letton'tet a good thingdie whetorey,*

Perc.

J. Gtr.

J. Gtr.

E. Bass

Perc. Organ

Syn. Voice

Vla.

Solo

Tbn. *yo know ha never lied gou. Mm, mm, yeah, wiah!*
 Perc.
 J. Gtr.
 J. Gtr.
 J. Gtr.
 E. Bass
 Perc. Organ
 Syn. Voice
 Tape Smp. Brs
 Vla.
 Solo

Tbn. *We're caught in a trap, I can't walk out,*
 Perc.
 J. Gtr.
 J. Gtr.
 J. Gtr.
 E. Bass
 Perc. Organ
 Syn. Voice
 Solo

67

Tbn.

Perc.

J. Gtr.

J. Gtr.

J. Gtr.

E. Bass

Perc. Organ

Syn. Voice

Solo

be cause I love you too much, ba

70

Tbn.

Perc.

J. Gtr.

J. Gtr.

J. Gtr.

E. Bass

Perc. Organ

Syn. Voice

Vla.

Solo

by. Why can't you see

73

Tbn.

Perc.

J. Gtr.

J. Gtr.

J. Gtr.

E. Bass

Perc. Organ

Syn. Voice

Vla.

Solo

what you're do in' to me

76

Tbn.

Perc.

J. Gtr.

J. Gtr.

J. Gtr.

E. Bass

Perc. Organ

Syn. Voice

Vla.

Solo

when you don't be lieve a word I say?

79

Tbn. Budon't you know I'm caught in a trap,

Perc.

J. Gtr.

J. Gtr.

J. Gtr.

E. Bass

Perc. Organ

Syn. Voice

Tape Smp. Brs

Vla.

Solo

82

Tbn. I can't walk out, be cause I love

Perc.

J. Gtr.

J. Gtr.

J. Gtr.

E. Bass

Perc. Organ

Syn. Voice

Tape Smp. Brs

Vla.

Solo

85

Tbn.

Perc.

J. Gtr.

J. Gtr.

J. Gtr.

E. Bass

Perc. Organ

Syn. Voice

Tape Smp. Brs

Vla.

Solo

88

Tbn.

Perc.

J. Gtr.

J. Gtr.

J. Gtr.

E. Bass

Perc. Organ

Syn. Voice

Tape Smp. Brs

Vla.

Solo

you too much, ba by. But don't you know I'm

caught in a trap, I can't walk out,

91

Tbn.

Perc.

J. Gtr.

J. Gtr.

J. Gtr.

E. Bass

Perc. Organ

Syn. Voice

Tape Smp. Brs

Vla.

Solo

94

Tbn.

Perc.

J. Gtr.

J. Gtr.

J. Gtr.

E. Bass

Perc. Organ

Syn. Voice

Tape Smp. Brs

Vla.

Solo

Ly.

IPS50 - 50201 03
Trombone

♩ = 114,000168
Back Vocal

3 2 2 2 2

NOT FIGHTING WITH YOU FOR NOTHING, I can walk out, because I love you too much, baby. Why do you

14 2 3 2

want to know why I don't believe a word I say? We go on together with suspicious minds and build

25 2 2

dreams on suspicious minds. So far from the hospital, would still see suspicion

34

your eyes? Here we go again,

38

ask in the end. You see the ordinary in.

44

We go on together with suspicious minds. And build dreams

50

suspicious minds. Oh, how we others from. I don't hide

58 2

when you have lied. Mm,mm, yeah, yeah! Why do you

66 2 2

I can walk out, because I love you too much, baby.

72 2 2 2

Why do you, who'd be in love, why don't believe a word I say? Why do you

(C) 1994 Tune 1000 Corporation ;EMI International rights secured

(C) 1994 Tune 1000 Corporation ;EMI International rights secured

2

Trombone

80

caught rap, I can't talk out, because I love

85

you too much, ba by. I can't talk out, caught rap,

90

I can't talk out, because I love

93

you too much, ba by.

Percussion

♩ = 114,000168

4/4

5

8

11

15

19

23

27

30

33

(C) 1994 Tune 1000 Corporation ;EMI International rights secured
(C) 1994 Tune 1000 Corporation ;EMI International rights secured

V.S.

Percussion

36

40

44

48

52

57

62

66

70

73

Percussion

77

81

85

89

93

95

IPS50 - 50201 03
Jazz Guitar

♩ = 114,000168

4

6

8

10

12

14

16

19

24

(C) 1994 Tune 1000 Corporation ;EMI International rights secured
(C) 1994 Tune 1000 Corporation ;EMI International rights secured

V.S.

28

30

32

34

36

38

40

43

48

53

58

63

65

67

69

71

73

75

77

79

V.S.

81

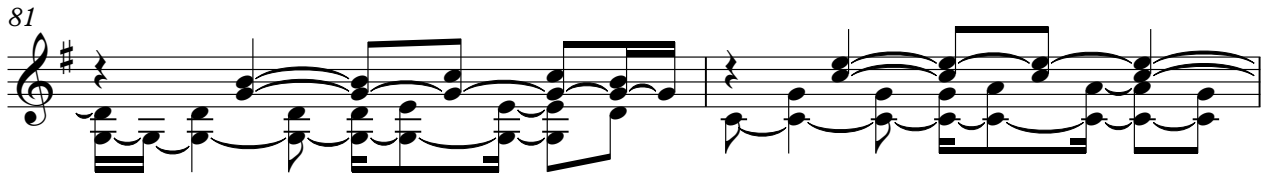

83

85

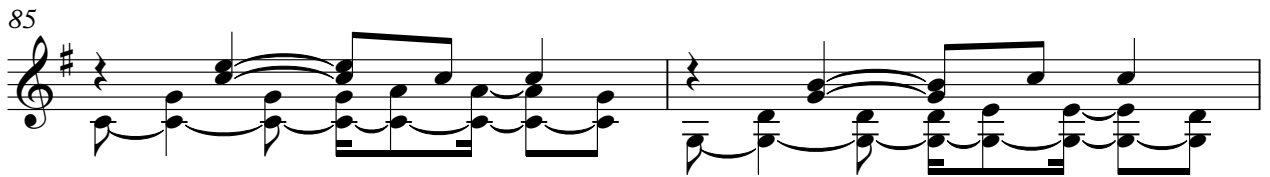

87

89

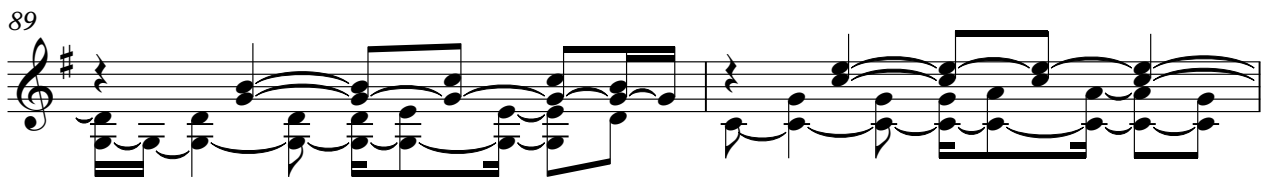

91

93

95

PS50 - 50201 03
Jazz Guitar

♩ = 114,000168

3

8

13

18

23

28

33

38

41

(C) 1994 Tune 1000 Corporation ;EMI International rights secured
(C) 1994 Tune 1000 Corporation ;EMI International rights secured

44

49

54

59

64

69

74

79

84

89

93

PS50 - 50201 03
Jazz Guitar

♩ = 114,000168

(C) 1994 Tune 1000 Corporation ;EMI International rights secured
(C) 1994 Tune 1000 Corporation ;EMI International rights secured

36

41

45

49

63

68

73

78

84

89

93

♩ = 114,000168

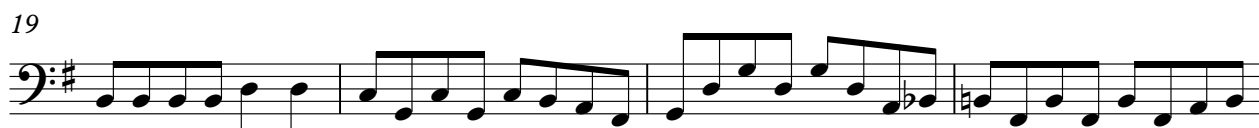

44

48

52

59

65

69

73

77

81

85

89

93

95

PS50 - 50201 03
Percussive Organ

♩ = 114,000168

7

13

19

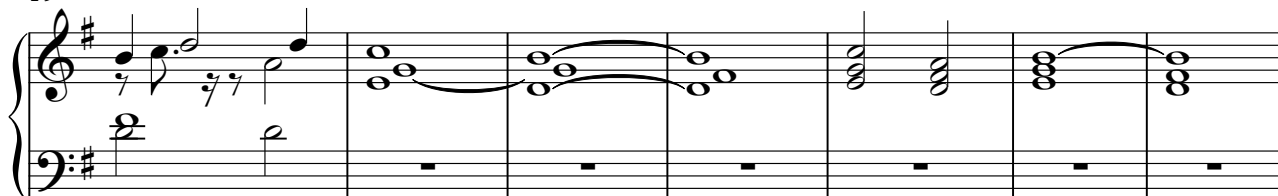

26

32

39

(C) 1994 Tune 1000 Corporation ;EMI International rights secured
(C) 1994 Tune 1000 Corporation ;EMI International rights secured

V.S.

Percussive Organ

45

53

63

69

75

81

87

92

PS50 - 50201 03
Synth Voice

♩ = 114,000168

27

34

42 9 6 00069

59 2

67

75

83

91 2

(C) 1994 Tune 1000 Corporation ;EMI International rights secured
(C) 1994 Tune 1000 Corporation ;EMI International rights secured

Tape Sampler Keyboard [Brass]

♩ = 114,000168

33

37

46

♩ = 70,000070

11

63

16

83

89

93

Viola

♩ = 114,000168

9

20

35

41

51

60

74

83

90

7

10

3

3

7

2

(C) 1994 Tune 1000 Corporation ;EMI International rights secured
(C) 1994 Tune 1000 Corporation ;EMI International rights secured

Solo

♩ = 114,000168

6

10

15

19

23

28

32

36

40

(C) 1994 Tune 1000 Corporation ;EMI International rights secured
(C) 1994 Tune 1000 Corporation ;EMI International rights secured

V.S.

Solo

3

94
