

♩ = 147,000092
letra

Surdo

5-string Electric Bass

Alto

Rock Organ

Bandoneon

Bandoneon

Orchestra Hit

Lead 8 (Bass + Lead)

♩ = 147,000092

5

Surdo

E. Bass

A.

Band.

Band.

Lead 8

%F7

%Bb

8

Surdo

E. Bass

A.

Band.

Band.

Lead 8

%Eb

%F7

%Bb

11

<Me miraste con ojos de gacela

Surdo

E. Bass

Organ

Band.

Band.

Lead 8

%Eb

14

<Cuando fui a visitarte en mi 600

Surdo

E. Bass

Organ

Band.

Band.

Lead 8

%F7

%Bb

17 <Me pusiste cara de pantera

Surdo

E. Bass

Organ

Band.

Lead 8

20 <Cuando viste aquel coche tan pequeno

Surdo

E. Bass

Organ

Band.

Lead 8

23 <Sabes bien que soy hombre de campo <Y que solo ten

Surdo

E. Bass

Organ

Band.

Lead 8

26 <Cuando llegue

Surdo

E. Bass

Organ

Band.

Lead 8

29 <Voy traerlo par

Surdo %Eb

E. Bass

Organ

Band.

Lead 8

32 <Tengo un tractor ai

Surdo %F7 %Bb

E. Bass

Organ

Band. 3 3

Orch. Hit

Lead 8

35 <Que es lo que se lleva ahora

Surdo %Eb %F7

E. Bass

Organ

Band.

Orch. Hit

Lead 8

38 <Tengo un tractor amarillo > <Porque es la ul

Surdo %Bb %Eb

E. Bass

Organ

Band.

Orch. Hit

Lead 8

41 <Hay que comprar un tractor

Surdo %F7 %Bb

E. Bass

Organ

Band.

Orch. Hit

Lead 8

44 <Ya lo decia mi madre > <Es la forma mas ba

Surdo %Eb %F7 %Bb

E. Bass

Organ

Band.

Orch. Hit

Lead 8

47 <De tener descapotable

Surdo

E. Bass

Organ

Band.

Orch. Hit

Lead 8

%Eb %F7

50 < <Copyright TIJUANA (91) 468-3303

Surdo

E. Bass

A.

Organ

Band.

Band.

Orch. Hit

Lead 8

%Bb %Bb %Bb

53

Surdo

E. Bass

A.

Band.

Band.

Lead 8

%F7 %Bb

56

Surdo 

E. Bass 

A. 

Band. 

Band. 

Lead 8 

%Eb %F7 %Bb

59 *<Moza fina y de buena familia*

Surdo 

E. Bass 

Organ 

Band. 

Band. 

Lead 8 

%Eb

62 *<Tu prefieres un chico de carrera*

Surdo 

E. Bass 

Organ 

Band. 

Band. 

Lead 8 

%F7 %Bb

65 <Que tenga un automovil extranjero

Surdo

E. Bass

Organ

Band.

Lead 8

68 <Buena paga y un chalet en las afueras

Surdo

E. Bass

Organ

Band.

Lead 8

71 <Pero yo como vivo en el campo <Solo puedo va

Surdo

E. Bass

Organ

Band.

Lead 8

74 <Nunca pincha

Surdo

E. Bass

Organ

Band.

Lead 8

77

Surdo  %Eb

E. Bass 

Organ  3

Band. 

Lead 8 

80

Surdo  <Y un menea que me pone jugueton %F7 %Bb <Tengo un tractor a

E. Bass 

Organ 

Band.  3

Orch. Hit 

Lead 8 

83

Surdo  <Que es lo que se lleva ahora %Eb %F7

E. Bass 

Organ 

Band. 

Orch. Hit 

Lead 8 

86 <Tengo un tractor amarillo > <Porque es la ul

Surdo
E. Bass
Organ
Band
Orch. Hit
Lead 8

89 <Hay que comprar un tractor

Surdo
E. Bass
Organ
Band
Orch. Hit
Lead 8

92 <Ya lo decia mi madre > <Es la forma mas ba

Surdo
E. Bass
Organ
Band
Orch. Hit
Lead 8

95 <De tener descapotable

Surdo

E. Bass

Organ

Band

Orch. Hit

Lead 8

%Eb %F7

98 <Tengo un tractor amarillo

Surdo

E. Bass

Organ

Band

Orch. Hit

Lead 8

%Bb %Eb

101 <Que es lo que se lleva ahora <Tengo un tractor amarillo

Surdo

E. Bass

Organ

Band

Orch. Hit

Lead 8

%F7 %Bb

104 <Porque es la ultima moda

Surdo

E. Bass

Organ

Band.

Orch. Hit

Lead 8

107 <Hay que comprar un tractor >Ya lo decia mi madre

Surdo

E. Bass

Organ

Band.

Orch. Hit

Lead 8

110 <Es la forma mas barata >De tener desc

Surdo

E. Bass

Organ

Band.

Orch. Hit

Lead 8

113

Surdo | E. Bass | Organ | Band. | Orch. Hit | Lead 8

%F7 %Bb

116

Surdo | E. Bass | A. | Band. | Band. | Orch. Hit | Lead 8

%B %E

119

Surdo | E. Bass | A. | Band. | Band. | Lead 8

%F#7 %B

122

Surdo

E. Bass

A.

Band.

Band.

Lead 8

124

Surdo

E. Bass

A.

Band.

Band.

Lead 8

Surdo

letra $\text{♩} = 147,000092$
2

5

8

11

<Me miraste con ojos de gacela

14

<Cuando fui a visitarte en mi 600

17

<Me pusiste cara de pantera

20

<Cuando viste aquel coche tan pequeno

23

<Sabes bien que soy hombre de campo

<Y que sol

26

<Cuando ll

29

<Voy traerl

V.S.

62 <Tu prefieres un chico de carrera

%F7 %Bb

65 <Que tenga un automovil extranjero

%Eb

68 <Buena paga y un chalet en las afueras

%F7 %Bb

71 <Pero yo como vivo en el campo <Solo puec

%Eb

74 <Nunca pi

%F7 %Bb

77

%Eb

80 <Y un meneo que me pone jugueton

%F7 %Bb

82 <Tengo un tractor amarillo

84 <Que es lo que se lleva ahora <Tengo un tractor

%Eb %F7 %Bb

87 <Porque es la ultima moda

%Eb %F7

90 <Hay que comprar un tractor <Ya lo decia mi n

%Bb %Eb

93 < Es la forma mas barata

%F7 %Bb

96 <De tener descapotable

%Eb %F7 %Bb

99 <Tengo un tractor amarillo <Que es lo que se lleva ahora

%Eb %F7

102 <Tengo un tractor amarillo

%Bb %Eb

105 <Porque es la ultima moda <Hay que comprar un tractor

%F7 %Bb

108 <Ya lo decia mi madre

%Eb %F7 %Bb

111 < Es la forma mas barata <De tener descapotable

%Eb %F7

114

116

118

121

124

59

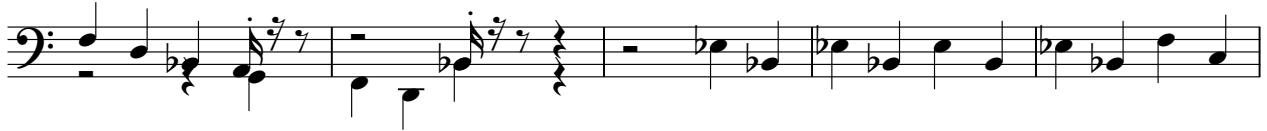

64

70

76

82

88

94

99

104

110

115

120

124

Alto

♩ = 147,000092

2

8

40

52

58

119

123

2

Rock Organ

♩ = 147,000092

11

15

19

24

28

33

38

42

47

49

9

Rock Organ

Rock Organ

101

105

109

113

Bandoneon

♩ = 147,000092

2

5

8

11

15

18

21

24

V.S.

27

31

34

38

41

44

47

50

53

56

59

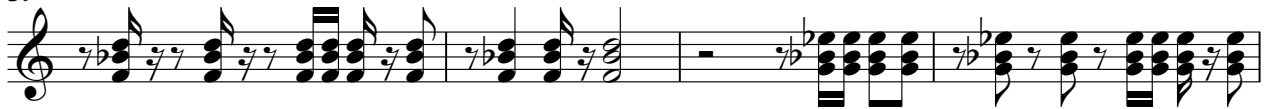

63

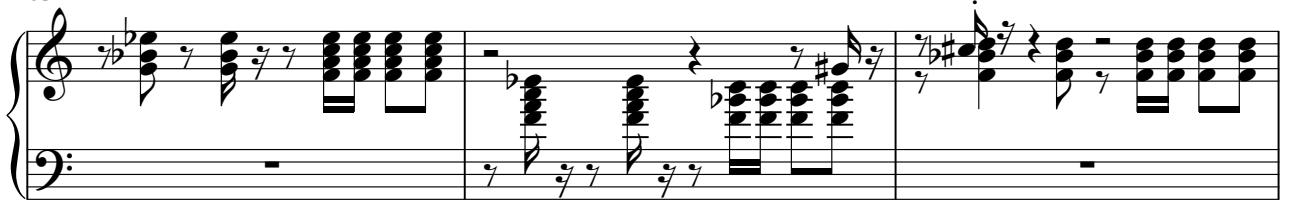

66

69

72

75

79

81

84

87

90

93

96

100

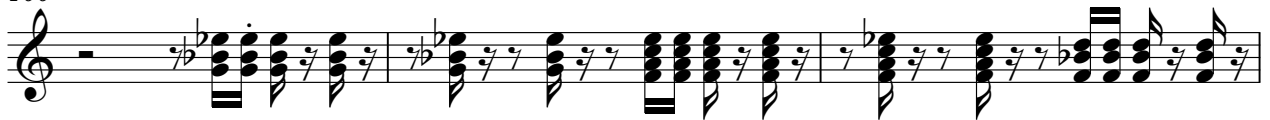

103

106

109

112

115

2

119

122

3

124

Bandoneon

♩ = 147,000092

117

123

Orchestra Hit

♩ = 147,000092

33

36

40

44

48

52

30

84

88

92

95

Orchestra Hit

98

101

105

109

113

116

Lead 8 (Bass + Lead)

♩ = 147,000092

2

5

7

9

11

14

16

18

20

22

V.S.

Lead 8 (Bass + Lead)

V.S.

Lead 8 (Bass + Lead)

V.S.

109

111

113

117

119

121

123

125
