

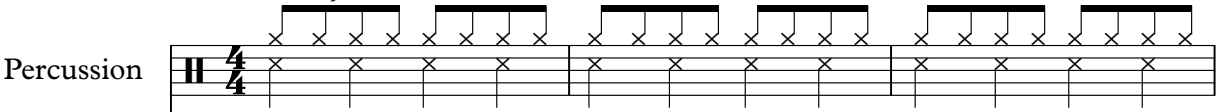

# Bryan Adams - Run To You

♩ = 124,000252

Percussion

Electric Guitar

4

Perc.

E. Gtr.

E. Gtr.

E. Bass

7

Alto Sax.

Perc.

E. Gtr.

E. Gtr.

E. Bass

10

Alto Sax.

Perc.

E. Gtr.

E. Bass

13

Alto Sax.

Perc.

E. Gtr.

E. Bass

16

Alto Sax.

Perc.

E. Gtr.

E. Bass

Syn. Str.

19

Alto Sax.

Perc.

E. Gtr.

E. Gtr.

E. Bass

Syn. Str.

22

Alto Sax.

Perc.

E. Gtr.

E. Gtr.

E. Bass

Syn. Str.

25

Alto Sax.

Perc.

E. Gtr.

E. Gtr.

E. Bass

Syn. Str.

27

Alto Sax.

Perc.

E. Gtr.

E. Gtr.

E. Bass

Syn. Str.

29

Alto Sax.

Perc.

E. Gtr.

E. Gtr.

E. Bass

Syn. Str.

31

Alto Sax.

Perc.

E. Gtr.

E. Gtr.

E. Gtr.

E. Bass

Syn. Str.

34

Perc.

E. Gtr.

E. Gtr.

E. Bass

37

Alto Sax.

Perc.

E. Gtr.

E. Gtr.

E. Bass

40

Alto Sax.

Perc.

E. Gtr.

E. Gtr.

E. Bass

43

Alto Sax.

Perc.

E. Gtr.

E. Bass

Syn. Str.

46

Alto Sax.

Perc.

E. Gtr.

E. Gtr.

E. Bass

Syn. Str.

49

Alto Sax.

Perc.

E. Gtr.

E. Gtr.

E. Bass

Syn. Str.

52

Alto Sax.

Perc.

E. Gtr.

E. Gtr.

E. Bass

Syn. Str.

54

Alto Sax.

Perc.

E. Gtr.

E. Gtr.

E. Bass

Syn. Str.

56

Alto Sax.

Perc.

E. Gtr.

E. Gtr.

E. Bass

Syn. Str.

58

Alto Sax.

Perc.

E. Gtr.

E. Gtr.

E. Bass

Syn. Str.

60

Alto Sax.

Perc.

E. Gtr.

E. Gtr.

E. Bass

Syn. Str.

62

Alto Sax.

Perc.

E. Gtr.

E. Gtr.

E. Bass

Syn. Str.

64

Alto Sax.

Perc.

E. Gtr.

E. Gtr.

E. Bass

Syn. Str.

67

Alto Sax.

Perc.

E. Gtr.

E. Gtr.

E. Gtr.

E. Bass

70

Alto Sax.

Perc.

E. Gtr.

E. Gtr.

E. Gtr.

E. Bass

73

Alto Sax.

Perc.

E. Gtr.

E. Gtr.

E. Gtr.

E. Gtr.

E. Bass

Syn. Str.

76

Perc.

E. Gtr.

E. Gtr.

E. Gtr.

E. Gtr.

E. Bass

Syn. Str.

79

Perc.

E. Gtr.

E. Gtr.

E. Gtr.

E. Gtr.

E. Bass

Syn. Str.

83

E. Gtr.

E. Gtr.

E. Gtr.

E. Gtr.

85

Alto Sax.

Perc.

E. Gtr.

E. Gtr.

E. Bass

Syn. Str.

87

Alto Sax.

Perc.

E. Gtr.

E. Gtr.

E. Bass

Syn. Str.

89

Alto Sax.

Perc.

E. Gtr.

E. Gtr.

E. Bass

Syn. Str.

91

Alto Sax.

Perc.

E. Gtr.

E. Gtr.

E. Bass

Syn. Str.

93

Alto Sax.

Perc.

E. Gtr.

E. Gtr.

E. Bass

Syn. Str.

95

Alto Sax.

Perc.

E. Gtr.

E. Gtr.

E. Bass

Syn. Str.

97

Alto Sax.

Perc.

E. Gtr.

E. Gtr.

E. Bass

Syn. Str.

99

Alto Sax.

Perc.

E. Gtr.

E. Gtr.

E. Bass

Syn. Str.

101

Alto Sax.

Perc.

E. Gtr.

E. Gtr.

E. Bass

Syn. Str.

103

Alto Sax.

Perc.

E. Gtr.

E. Gtr.

E. Bass

Syn. Str.

105

Alto Sax.

Perc.

E. Gtr.

E. Gtr.

E. Bass

Syn. Str.

107

Alto Sax.

Perc.

E. Gtr.

E. Gtr.

E. Bass

Syn. Str.

109

Alto Sax.

Perc.

E. Gtr.

E. Gtr.

E. Bass

Syn. Str.

Alto Saxophone

Bryan Adams - Run To You

♩ = 124,000252

8

13

18

22

27

31

5

40

45

49

54

58

62

66

75

88

92

97

101

106

109

# Bryan Adams - Run To You

## Percussion

♩ = 124,000252

5

9

13

17

21

25

29

33

37

V.S.

Percussion

41

45

49

53

57

61

65

69

73

77

# Bryan Adams - Run To You

Electric Guitar

♩ = 124,000252

5

9

13

17

21

25

28

31

35

V.S.

39

43

47

51

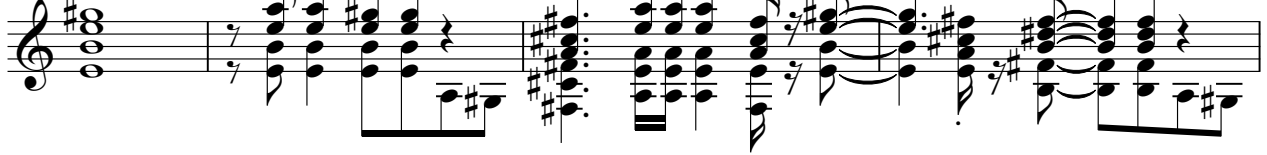

55

58

61

64

70

79

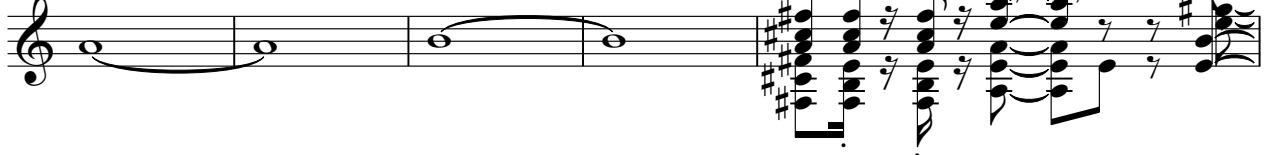

84

86

89

93

97

101

105

108

♩ = 124,000252

4 24

33

3

42

4 19

69

76

81

28

♩ = 124,000252

20

25

28

31

16

52

55

58

61

64

70

79

84

87

91

95

99

103

107

109

♩ = 124,000252

**74**

**79**

**28**

Bryan Adams - Run To You

Electric Bass

♩ = 124,000252

3

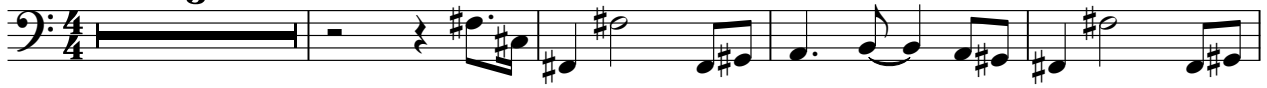

8

13

18

23

27

31

36

41

46

V.S.

Electric Bass

51

55

59

63

68

77

86

90

94

98

102

106

109

# Bryan Adams - Run To You

## Synth Strings

♩ = 124,000252

16

23

30

9

44

52

59

65

8

3

3

78

3

Synth Strings

86

91

97

103

107
