

Pour Elle - Richard Cocciante

♩ = 98,000786

Remixé

Insight

Cocciante

PER_LEI.MID

3

Remixé

Insight

4

Remixé

Insight

5

Remixé

Insight

Lyon

2

6

Remixé

Insight

Lyon

7

Remixé

Insight

Lyon

Remixé

8

Remixé

Insight

Lyon

Remixé

Remixé

9

Remixé

Insight

Cocciante

Remixé

Remixé

Music

10

Remixé

Insight

Cocciante

Remixé

Music

11

Remixé

Insight

Cocciante

Music

12

Remixé

Insight

Cocciante

Music

13

Remixé

Insight

Cocciante

Music

14

Remixé

Insight

Cocciante

Music

15

Remixé

Insight

Cocciante

Music

16

Remixé

Insight

Cocciante

Music

Remixé

Insight

Cocciante

Music

18

Remixé

Insight

Cocciante

Lyon

Remixé

Music

19

Remixé

Insight

Cocciante

Lyon

Remixé

Music

20

Remixé

Insight

Cocciante

Lyon

Remixé

Music

21

Remixé

Insight

Cocciante

Lyon

Remixé

Music

22

Remixé

Insight

Cocciante

Remixé

Music

23

Remixé

Insight

Cocciante

Remixé

Music

25

Remixé

Insight

Cocciante

Remixé

Music

26

Remixé

Insight

Cocciante

Lyon

Remixé

Music

27

Remixé

Insight

Cocciante

Lyon

Remixé

Music

28

Remixé

Insight

Cocciante

Lyon

Remixé

Music

29

Remixé

Insight

Cocciante

Lyon

Remixé

Music

30

Remixé

Insight

Cocciantè

Lyon

Remixé

Music

31

Remixé

Insight

Cocciantè

Lyon

Richard

Remixé

32

Remixé

Insight

Cocciantè

Richard

Music

33

Remixé

Insight

Cocciantè

Richard

Music

34

Remixé

Insight

Cocciante

Richard

Music

35

Remixé

Insight

Cocciante

Richard

Music

36

Remixé

Insight

Cocciante

Richard

Music

37

Remixé

Insight

Cocciante

Richard

Music

38

Remixé

Insight

Cocciantè

Richard

Music

39

Remixé

Insight

Cocciantè

Richard

Music

40

Remixé

Insight

Cocciante

Richard

Remixé

Music

41

Remixé

Insight

Cocciante

Richard

Remixé

Music

42

Remixé

Insight

Cocciantè

Richard

Remixé

Music

43

Remixé

Insight

Cocciantè

Richard

Remixé

Music

44

Remixé

Insight

Cocciante

Richard

Remixé

Music

45

Remixé

Insight

Cocciante

Richard

Remixé

Music

47

Remixé

Insight

Cocciante

Remixé

Remixé

Music

48

Remixé

Insight

Cocciante

Lyon

Remixé

Remixé

Music

49

Remixé

Insight

Cocciante

Lyon

Remixé

Music

50

Remixé

Insight

Cocciante

Lyon

Remixé

Music

51

Remixé

Insight

Cocciante

Lyon

Remixé

Music

52

Remixé

Insight

Cocciante

Lyon

Remixé

Music

53

Remixé

Insight

Cocciante

Lyon

Remixé

Music

54

Remixé

Insight

Cocciante

Lyon

Remixé

Remixé

Music

55

Remixé

Insight

Cocciante

Lyon

Remixé

Remixé

Music

3

56

Remixé

Insight

Cocciante

Lyon

Remixé

Music

57

Remixé

Insight

Cocciante

Lyon

Remixé

Music

6

58

Remixé

Insight

Cocciante

Lyon

Remixé

Music

59

Remixé

Insight

Cocciante

Lyon

Remixé

Music

60

Remixé

Insight

Cocciante

Lyon

Remixé

Music

Remixé

61

Remixé

Insight

Cocciante

Remixé

62

Remixé

Insight

Cocciante

Remixé

63

Remixé

Insight

Cocciante

Remixé

64

Remixé

Insight

Cocciante

Remixé

Remixé

65

Remixé

Insight

Cocciante

Remixé

Remixé

Music

66

Remixé

Insight

Cocciante

Remixé

Music

67

Remixé

Insight

Cocciante

Remixé

Music

30

68

Remixé

Insight

Cocciante

Remixé

Music

69

Remixé

Insight

Cocciante

Remixé

Music

70

Remixé

Insight

Cocciante

Remixé

Music

72

Remixé

Insight

Cocciante

Remixé

Remixé

Music

73

Remixé

Insight

Cocciante

Lyon

Remixé

Remixé

Music

74

Remixé

Insight

Cocciante

Lyon

Remixé

Music

75

Remixé

Insight

Coccianté

Lyon

Remixé

Music

76

Remixé

Insight

Coccianté

Lyon

Remixé

Music

77

Remixé

Insight

Cocciante

Lyon

Remixé

Music

78

Remixé

Insight

Cocciante

Lyon

Remixé

Music

79

80

Remixé

Insight

Cocciante

Lyon

Remixé

Remixé

Music

81

Remixé

Insight

Cocciante

Lyon

Remixé

Music

82

Remixé

Insight

Cocciante

Lyon

Remixé

Music

6

83

Remixé

Insight

Cocciante

Lyon

Remixé

Music

84

Remixé

Insight

Cocciante

Lyon

Remixé

Music

85

Remixé

Insight

Cocciante

Lyon

Remixé

Music

86

Remixé

Insight

Cocciante

Lyon

Music

Remixé

87

Remixé

Insight

Cocciante

Lyon

Music

Remixé

40

88

Remixé

Insight

Cocciante

Lyon

Remixé

89

Remixé

Insight

Cocciante

Lyon

Remixé

90

Remixé

Insight

Cocciante

Lyon

Music

91

Remixé

Insight

Cocciante

Lyon

Music

92

Remixé

Insight

Cocciante

Lyon

Music

93

Remixé

Insight

Cocciante

Lyon

Music

94

Remixé

Insight

Cocciante

Lyon

Music

96

Remixé

Insight

Cocciante

Lyon

Music

98

Remixé

Insight

Cocciante

Lyon

Remixé

Music

99

Remixé

Insight

Cocciante

Lyon

Remixé

Music

100

Remixé

Insight

Cocciante

Lyon

Remixé

Music

101

Remixé

Insight

Cocciante

Lyon

Remixé

Music

102

Remixé

Insight

Cocciantè

Lyon

Remixé

Music

103

Remixé

Insight

Cocciantè

Lyon

Remixé

Richard

Remixé

104

105

108

Richard 112

Richard 117

Richard 120

Richard 124

Richard 128

Richard 132

Richard 136

Richard

141

Richard

146

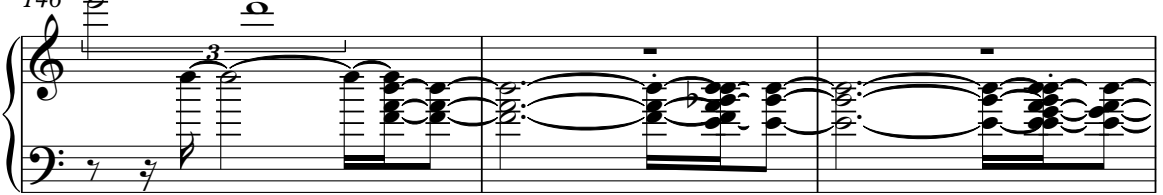

Richard

149

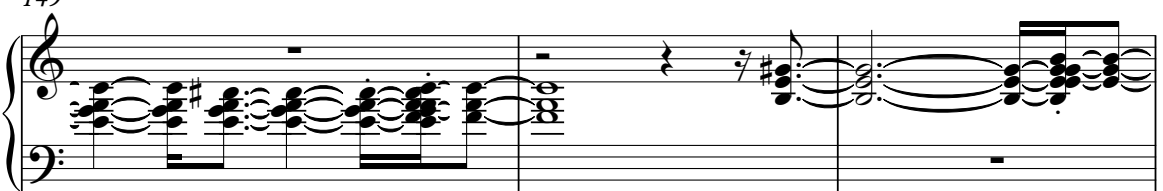

Richard

152

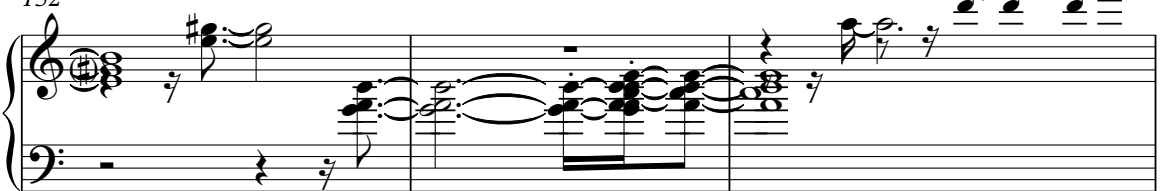

Richard

155

Richard

160

Remixé

Pour Elle - Richard Cocciante

♩ = 98,000786

4/4

4

6

8

10

12

14

16

18

20

V.S.

22

25

27

29

31

33

35

37

39

41

43

45

47

49

51

53

55

57

59

61

V.S.

83

85

87

89

91

93

95

97

99

101

V.S.

6

Remixé

103

60

♩ = 98,000786

3

4

5

6

7

8

9

10

11

V.S.

Insight

12

13

14

15

16

17

18

19

20

21

22

23

25

26

27

28

29

30

31

32

V.S.

33

34

35

36

37

38

39

40

41

42

Insight

43

44

45

47

48

49

50

51

52

53

V.S.

54

55

56

57

58

59

60

61

62

63

64

65

66

67

68

69

70

72

73

74

V.S.

75

76

77

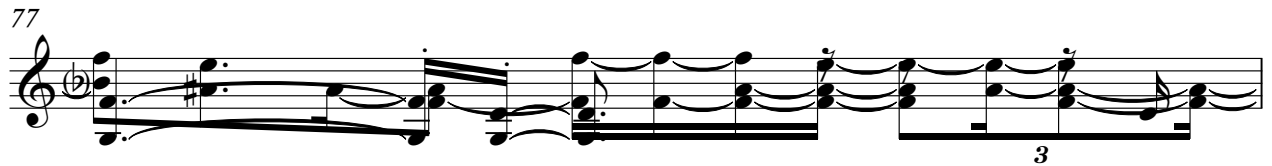

78

79

80

81

82

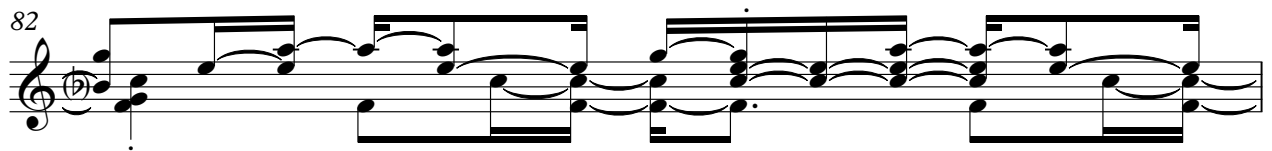

83

84

85

86

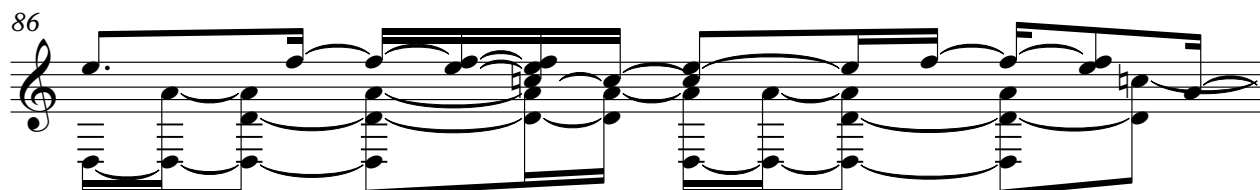

87

88

89

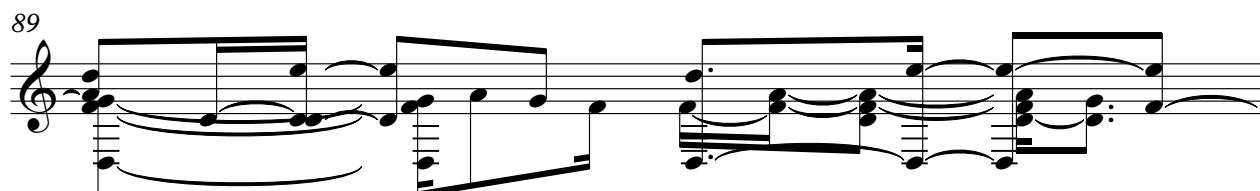

90

91

92

93

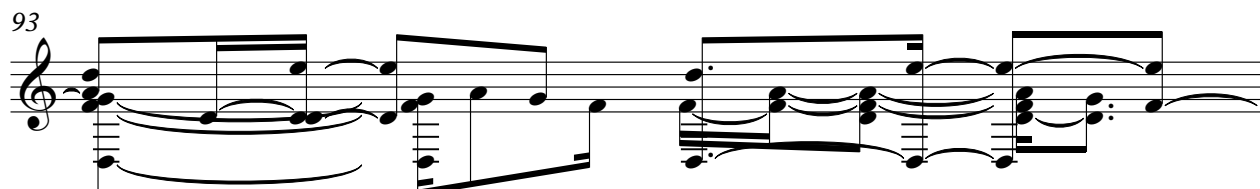

94

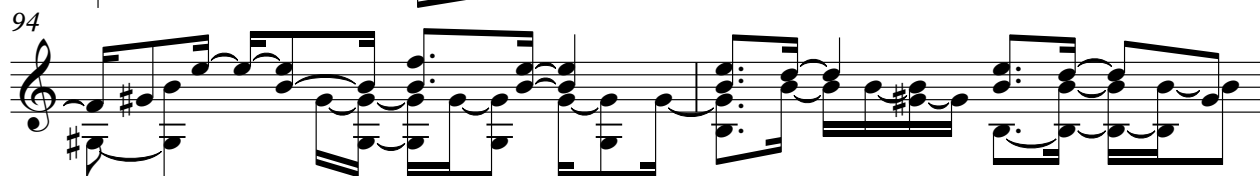

V.S.

96

98

99

100

101

102

103

104

105

106

58

Cocciante

Pour Elle - Richard Cocciante

♩ = 98,000786
PER_LEI.MID

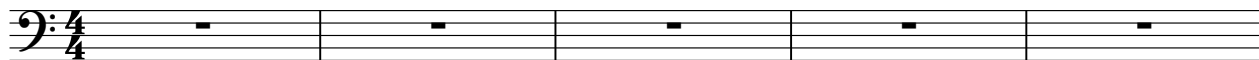

6

11

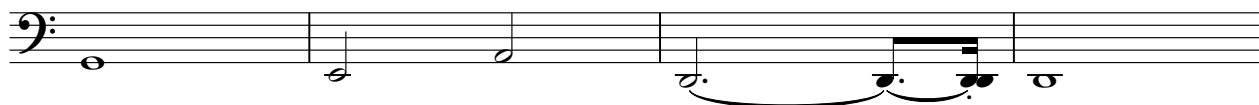

15

19

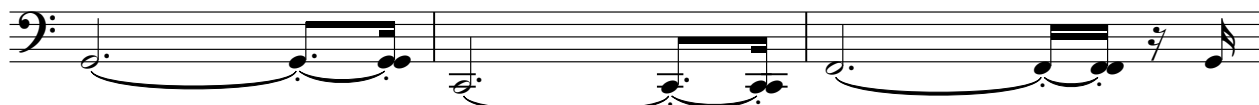

22

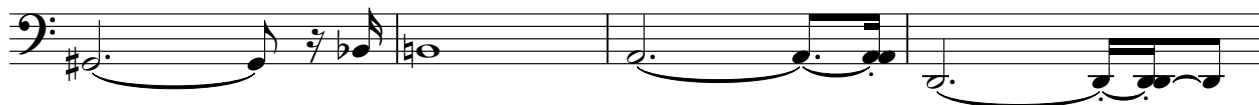

26

29

32

36

V.S.

39

42

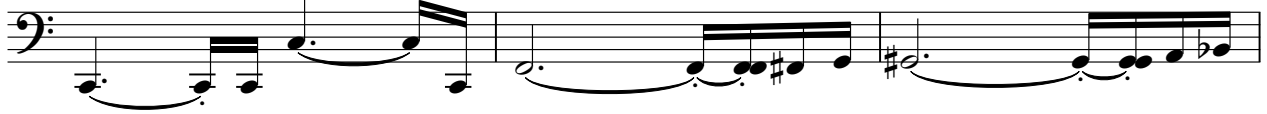

45

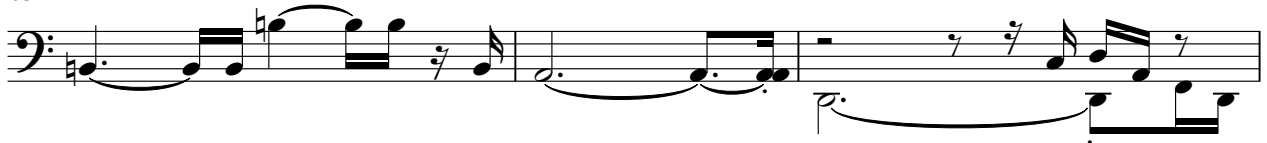

48

51

54

57

60

63

66

69

72

75

78

81

84

88

91

95

99

V.S.

4

Cocciante

102

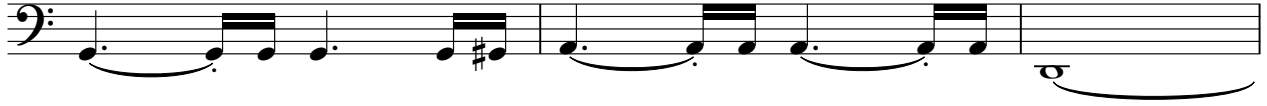

105

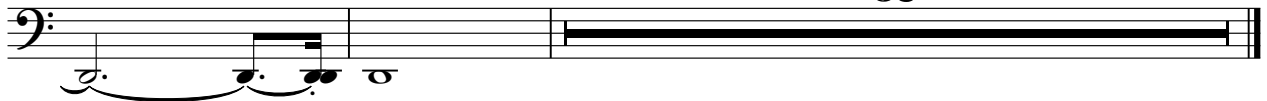

Lyon

Pour Elle - Richard Cocciante

♩ = 98,000786

6

11

16

21

25

30

35

40

45

48

53

58

62

67

72

77

82

86

91

Lyon

3

96

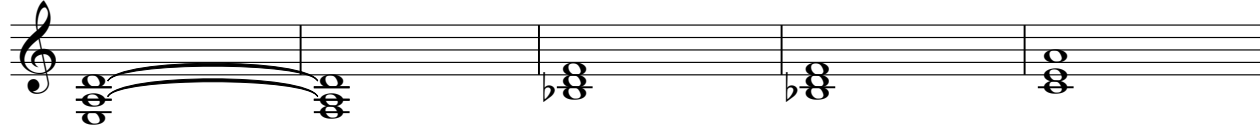

101

Remixé

Pour Elle - Richard Cocciante

♩ = 98,000786

6

10

14

19

24

29

34

39

44

47

49

54

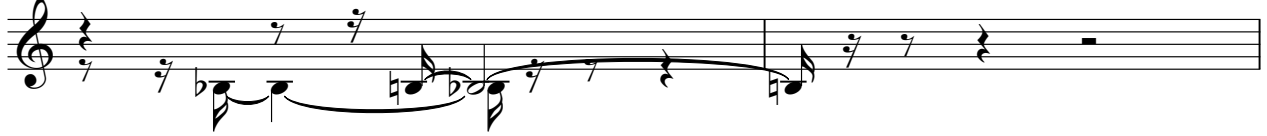

56

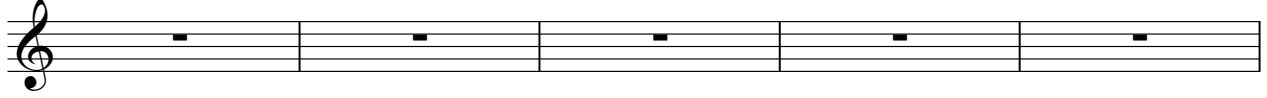

61

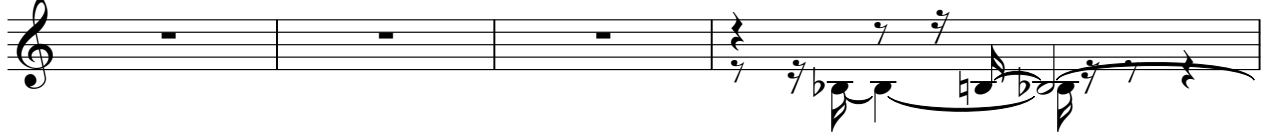

65

69

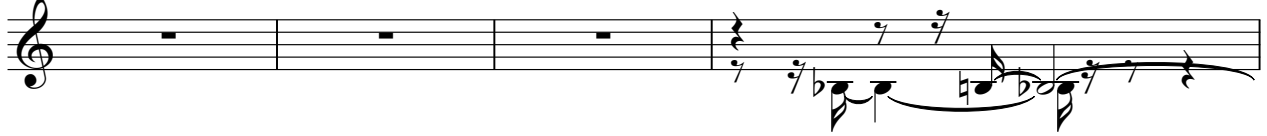

73

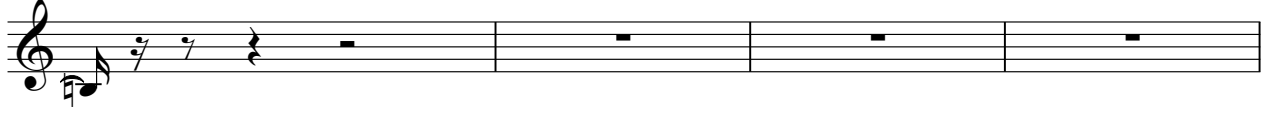

77

80

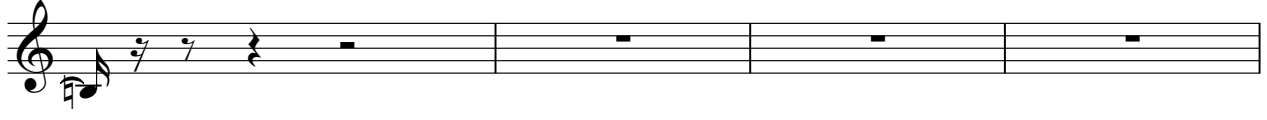

84

89

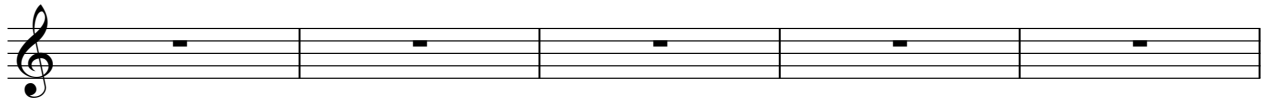

94

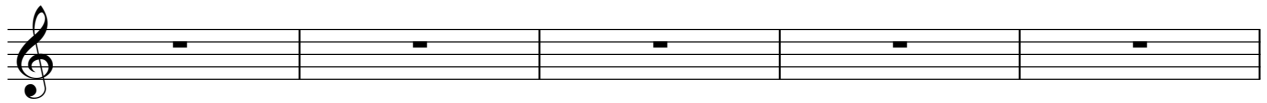

99

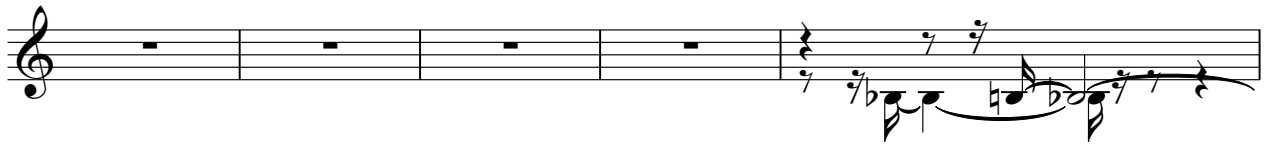

104

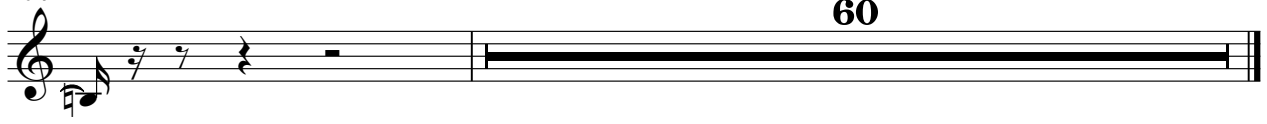

60

♩ = 98,000786

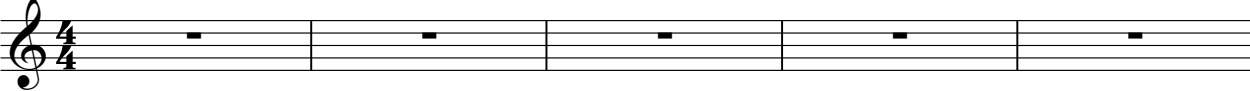

6

11

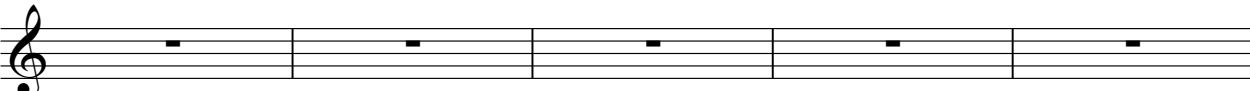

16

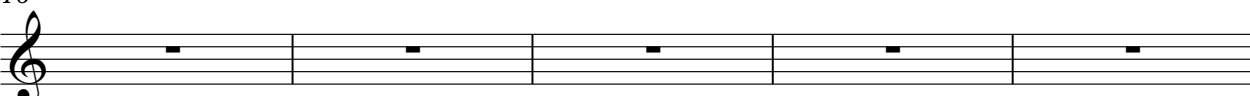

21

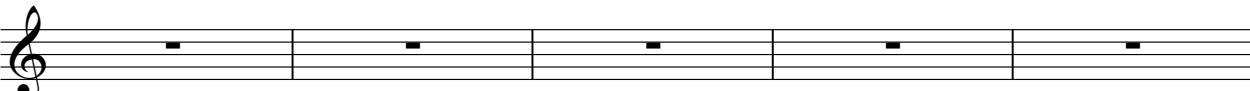

26

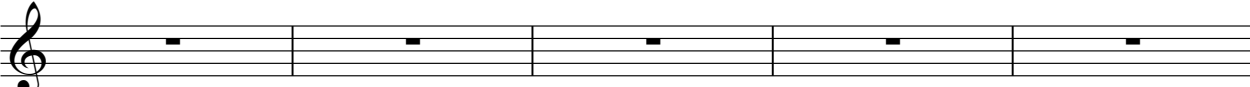

31

32

36

40

45

50

55

60

65

70

75

80

85

90

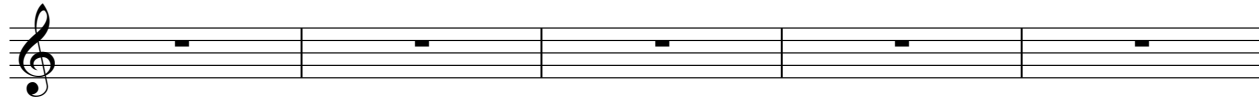

95

100

103

108

112

117

121

125

129

134

138

144

148

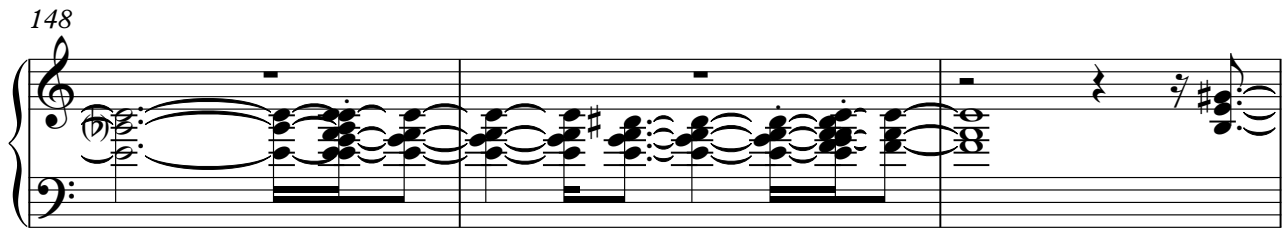

151

154

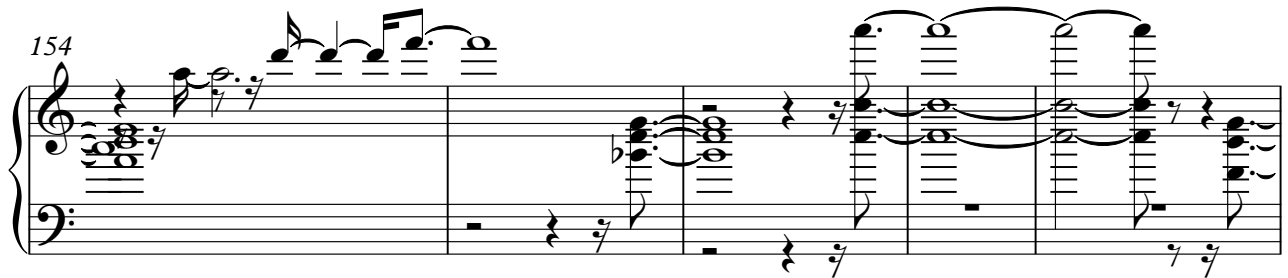

V.S.

159

♩ = 98,000786

6

11

16

21

25

29

34

39

40

45

50

55

60

65

70

75

80

85

90

95

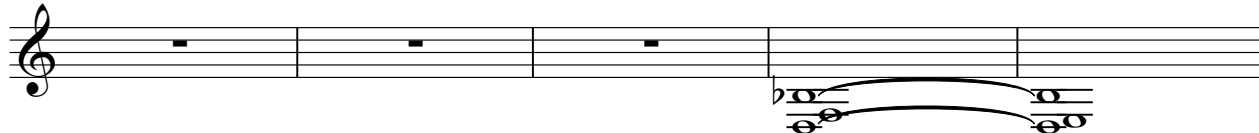

100

105

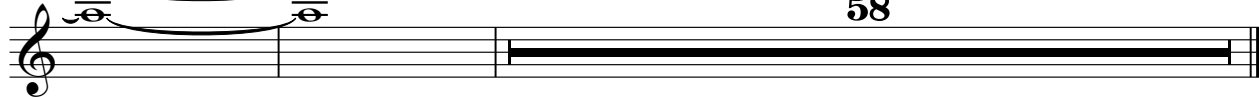

58

Pour Elle - Richard Cocciante

Music

♩ = 98,000786

6

11

14

17

20

23

26

30

32

35

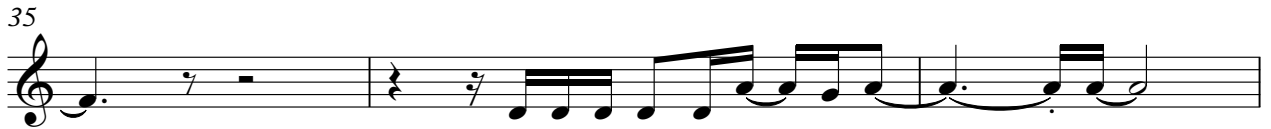

38

40

42

44

47

50

54

57

59

61

66

68

70

73

77

81

83

85

V.S.

88

91

93

96

100

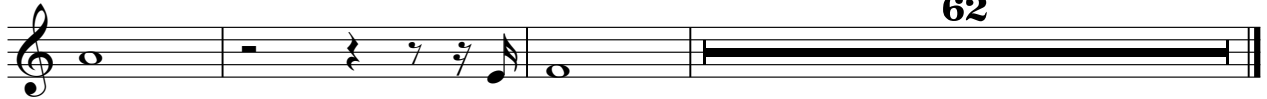

Remixé

Pour Elle - Richard Cocciante

♩ = 98,000786

6

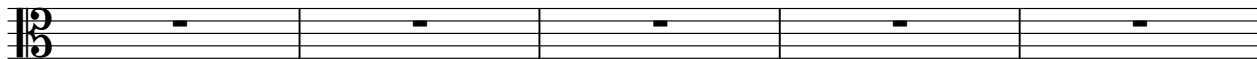

11

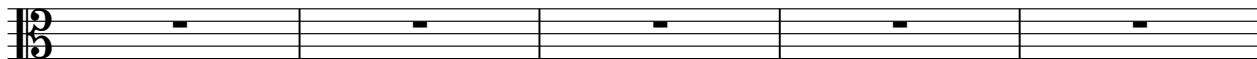

16

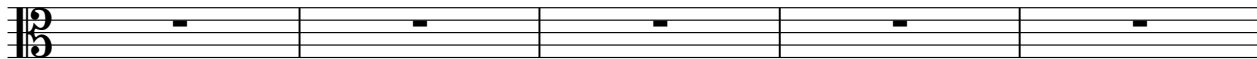

21

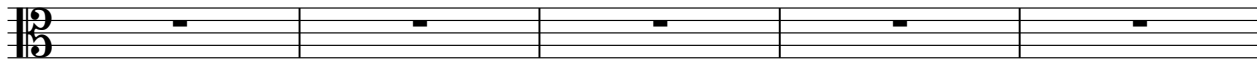

26

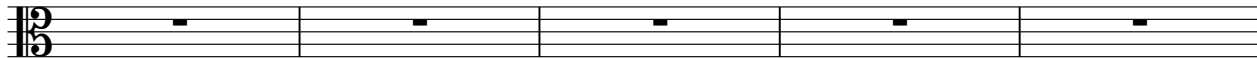

31

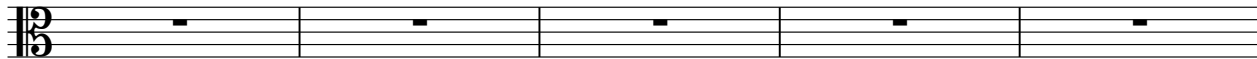

36

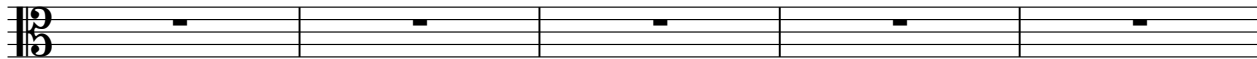

41

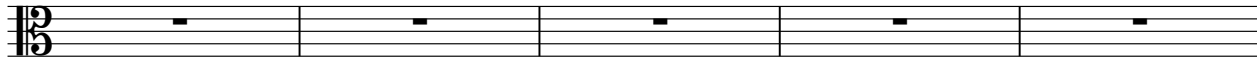

46

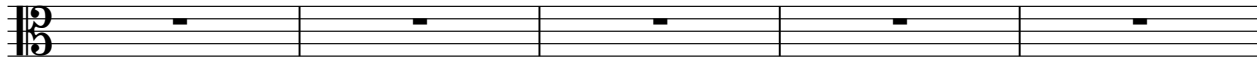

51

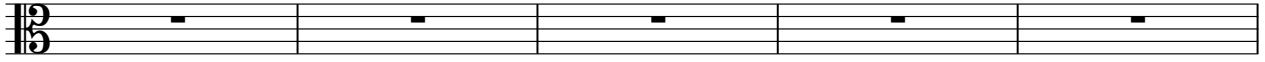

56

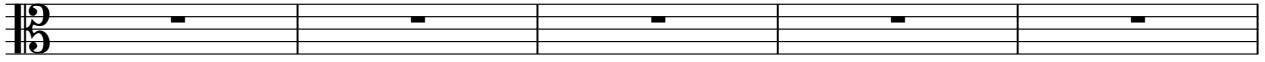

61

63

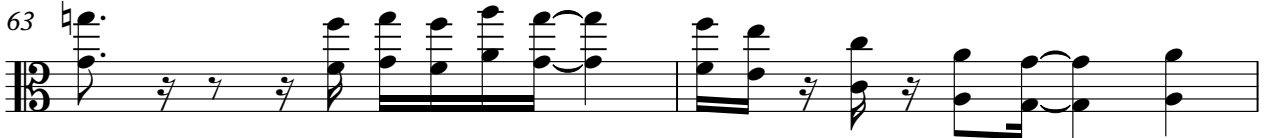

65

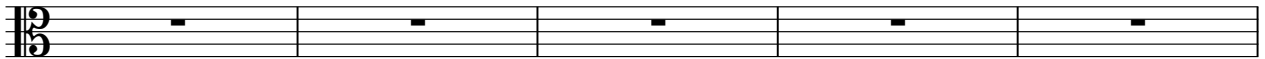

70

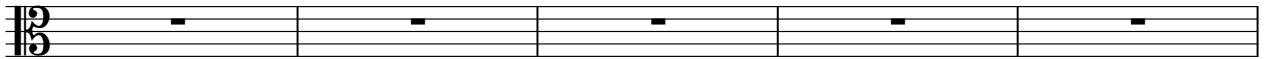

75

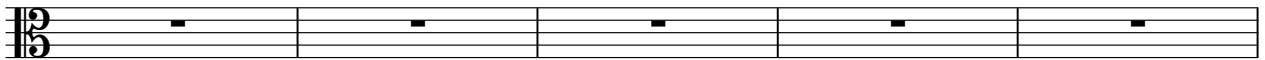

80

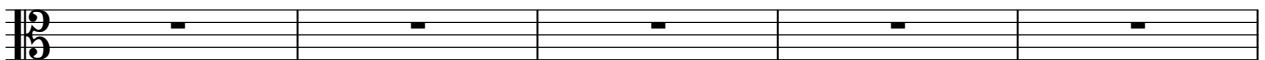

85

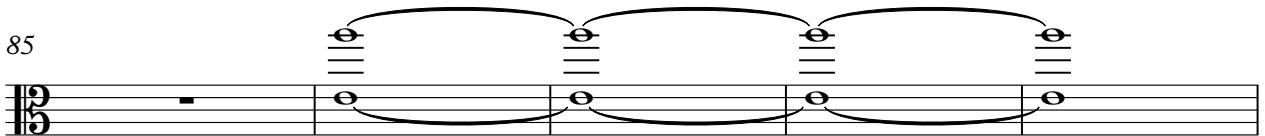

90

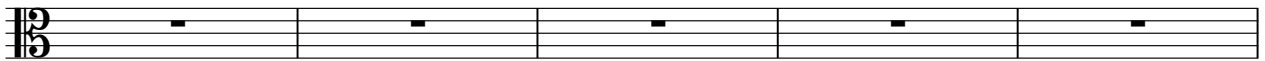

95

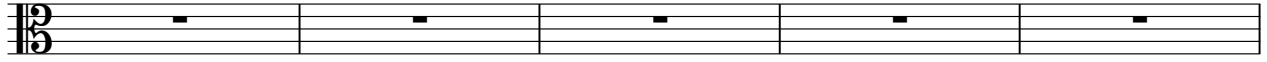

100

62