

Pout Pouri - 70 s medley

♩ = 134,000351

Trumpet

Drums

Marimba

SteelGuit

CleanGuit

Sitar

E.Bass

MuteGuit

E.Piano

Slow

Brass

SweepPad

♩ = 134,000351

Melodia

String

Laser

6

Trumpet

Drums

E.Bass

Slow

Brass

9

Trumpet

Drums

CleanGuit

E.Bass

E.Piano

Slow

Brass

Melodia

String

12

15

18

Trumpet

Drums

CleanGuit

E.Bass

E.Piano

Slow

Brass

Melodia

String

24

Trumpet

Drums

CleanGuit

E.Bass

E.Piano

Slow

Brass

Melodia

String

Detailed description of the musical score: The score is for measures 24 and 25. Measure 24 (measures 1-4 of the system) shows the Trumpet with a whole rest, Drums with a consistent pattern of eighth notes and accents, Clean Guitar with a series of chords and eighth notes, E. Bass with a melodic line of eighth notes, E. Piano with chords and a bass line, Slow with a whole note chord, Brass with a whole rest, Melodia with a whole rest, and String with a whole note chord. Measure 25 (measures 5-8 of the system) shows the Trumpet with a melodic line, Drums with a consistent pattern, Clean Guitar with chords and eighth notes, E. Bass with a melodic line, E. Piano with chords and a bass line, Slow with a whole note chord, Brass with a melodic line, Melodia with a melodic line, and String with a whole note chord.

26

Trumpet

Drums

CleanGuit

E.Bass

E.Piano

Slow

Brass

Melodia

String

28

Trumpet

Drums

CleanGuit

E.Bass

E.Piano

Slow

Brass

Melodia

String

34

Trumpet

Drums

CleanGuit

E.Bass

E.Piano

Slow

Brass

Melodia

String

36

Trumpet

Drums

CleanGuit

E.Bass

E.Piano

Slow

Brass

SweepPad

Melodia

String

38

Drums

CleanGuit

E.Bass

E.Piano

Brass

SweepPad

Melodia

40

42

44

Trumpet

Drums

CleanGuit

E.Bass

E.Piano

Slow

Brass

SweepPad

Melodia

String

47

Trumpet

Drums

E. Bass

E. Piano

Slow

Brass

Melodia

String

50

Trumpet

Drums

E. Bass

E. Piano

Slow

Brass

Melodia

String

53

56

Trumpet

Drums

E. Bass

E. Piano

Slow

Brass

Melodia

String

59

Trumpet

Drums

E. Bass

E. Piano

Slow

Brass

Melodia

String

62

Drums

CleanGuit

E. Bass

MuteGuit

65

Drums

SteelGuit

Sitar

E.Bass

MuteGuit

E.Piano

String

68

Drums

SteelGuit

CleanGuit

Sitar

E.Bass

MuteGuit

E.Piano

Melodia

String

70

Drums

SteelGuit

CleanGuit

E.Bass

MuteGuit

Melodia

String

73

Drums

SteelGuit

CleanGuit

E.Bass

MuteGuit

Slow

Melodia

String

76

Drums

SteelGuit

CleanGuit

E.Bass

MuteGuit

Slow

Melodia

String

79

Drums

SteelGuit

CleanGuit

E.Bass

Slow

Melodia

String

82

Drums

SteelGuit

CleanGuit

E.Bass

Slow

Melodia

String

85

Drums

Marimba

SteelGuit

CleanGuit

Sitar

E.Bass

MuteGuit

Slow

String

87

Drums

Marimba

CleanGuit

Sitar

E.Bass

MuteGuit

Slow

89

Drums

Marimba

CleanGuit

Sitar

E.Bass

MuteGuit

Slow

Melodia

91

Drums

CleanGuit

E.Bass

MuteGuit

Slow

Melodia

93

Drums

CleanGuit

E.Bass

MuteGuit

Slow

Melodia

95

Drums

CleanGuit

E.Bass

MuteGuit

Slow

Melodia

97

Drums

CleanGuit

E.Bass

MuteGuit

Slow

Melodia

100

Drums

CleanGuit

E.Bass

MuteGuit

Slow

Melodia

102

Drums

CleanGuit

E.Bass

MuteGuit

Slow

Melodia

String

This musical score is arranged for a large ensemble. The instruments and their parts are as follows:

108

111

113

Drums

CleanGuit

E.Bass

E.Piano

Slow

SweepPad

Melodia

String

115

Trumpet
Drums
CleanGuit
E.Bass
E.Piano
Slow
Brass
Melodia
String

118

Drums
CleanGuit
E.Bass
E.Piano
Slow
Brass
Melodia
String

120

Drums

CleanGuit

Sitar

E.Bass

E.Piano

Slow

SweepPad

Melodia

String

122

Drums

Sitar

E.Bass

E.Piano

SweepPad

Melodia

124

Drums

Sitar

E. Bass

E. Piano

SweepPad

Melodia

127

Drums

Sitar

E. Bass

E. Piano

SweepPad

Melodia

129

Trumpet
Drums
Sitar
E.Bass
E.Piano
Brass
SweepPad

131

Trumpet
Drums
Marimba
SteelGuit
Sitar
E.Bass
E.Piano
Brass
SweepPad

133

Drums

Sitar

E.Bass

SweepPad

135

Drums

SteelGuit

Sitar

E.Bass

E.Piano

SweepPad

Melodia

137

Drums

SteelGuit

Sitar

E.Bass

E.Piano

SweepPad

Melodia

139

Drums

SteelGuit

Sitar

E.Bass

E.Piano

SweepPad

Melodia

141

Drums

SteelGuit

Sitar

E.Bass

E.Piano

SweepPad

Melodia

143

Drums

Marimba

SteelGuit

Sitar

E.Bass

E.Piano

SweepPad

Melodia

145

Drums

SteelGuit

Sitar

E.Bass

E.Piano

SweepPad

Melodia

147

Drums

Marimba

SteelGuit

Sitar

E.Bass

E.Piano

SweepPad

Melodia

149

Drums

SteelGuit

Sitar

E.Bass

E.Piano

SweepPad

Melodia

151

Trumpet

Drums

Sitar

E.Bass

E.Piano

SweepPad

153

Trumpet
Drums
Marimba
Sitar
E.Bass
E.Piano
SweepPad

155

Trumpet
Drums
Marimba
Sitar
E.Bass
E.Piano
SweepPad

157

Trumpet
Drums
CleanGuit
Sitar
E.Bass
E.Piano
SweepPad
Melodia

159

Drums
CleanGuit
E.Bass
E.Piano
Melodia

161

Drums

CleanGuit

Sitar

E.Bass

E.Piano

Melodia

163

Drums

CleanGuit

Sitar

E.Bass

E.Piano

Melodia

165

Drums

CleanGuit

Sitar

E.Bass

E.Piano

Melodia

167

Drums

CleanGuit

Sitar

E.Bass

E.Piano

Melodia

169

Trumpet

Drums

CleanGuit

Sitar

E.Bass

MuteGuit

E.Piano

Melodia

171

Drums

CleanGuit

MuteGuit

173

Trumpet
Drums
CleanGuit
Sitar
E.Bass
MuteGuit
Brass

175

Drums
CleanGuit
Sitar
E.Bass
MuteGuit

177

Trumpet

Drums

CleanGuit

Sitar

E.Bass

MuteGuit

Brass

SweepPad

Melodia

179

Drums

Sitar

E.Bass

SweepPad

Melodia

181

Drums

Sitar

E.Bass

SweepPad

Melodia

187

Trumpet

Drums

Sitar

E.Bass

Brass

SweepPad

Melodia

189

Trumpet

Drums

CleanGuit

Sitar

E.Bass

MuteGuit

Brass

SweepPad

Melodia

191

Drums

CleanGuit

Sitar

E.Bass

MuteGuit

E.Piano

SweepPad

193

Drums

CleanGuit

E.Bass

E.Piano

195

Drums

CleanGuit

E.Bass

E.Piano

Melodia

197

Drums

CleanGuit

E.Bass

E.Piano

Melodia

199

201

Trumpet

Drums

CleanGuit

E.Bass

E.Piano

Brass

Melodia

String

203

Trumpet

Drums

SteelGuit

CleanGuit

Sitar

E.Bass

E.Piano

Brass

SweepPad

String

Laser

205

Drums

E.Bass

SweepPad

Laser

208

Drums

SteelGuit

Sitar

E.Bass

SweepPad

210

Drums

SteelGuit

CleanGuit

Sitar

E.Bass

SweepPad

212

Drums

SteelGuit

CleanGuit

Sitar

E.Bass

Melodia

215

Drums

SteelGuit

CleanGuit

Sitar

E.Bass

Melodia

218

Drums

SteelGuit

CleanGuit

Sitar

E.Bass

Melodia

221

Drums

Marimba

SteelGuit

CleanGuit

Sitar

E.Bass

SweepPad

Melodia

Laser

223

Drums

CleanGuit

Sitar

E.Bass

SweepPad

225

Drums

CleanGuit

Sitar

E.Bass

SweepPad

227

Drums

CleanGuit

Sitar

E.Bass

SweepPad

229

Drums

SteelGuit

CleanGuit

Sitar

E.Bass

SweepPad

Melodia

231

Drums

Marimba

SteelGuit

CleanGuit

Sitar

E.Bass

Slow

SweepPad

Melodia

233

Drums

Marimba

CleanGuit

Sitar

E.Bass

Slow

SweepPad

Melodia

235

Drums

Marimba

CleanGuit

Sitar

E.Bass

Slow

SweepPad

Melodia

237

Drums

Marimba

CleanGuit

Sitar

E.Bass

E.Piano

Slow

SweepPad

Melodia

239 $\text{♩} = 139,011169$ 63

Drums

Marimba

CleanGuit

E.Bass

Slow

243

Drums

Marimba

CleanGuit

E.Bass

Slow

246

249

252

Drums

Drums notation showing a rhythmic pattern of eighth notes and x marks above the staff, indicating a specific drumming technique.

SteelGuit

SteelGuit notation featuring chords and melodic lines, including a double bar line in the second measure.

Sitar

Sitar notation with intricate melodic patterns and chords, including a double bar line in the second measure.

E.Bass

E.Bass notation showing a walking bass line with eighth notes and a double bar line in the second measure.

E.Piano

E.Piano notation with sustained chords and a double bar line in the second measure.

Slow

Slow notation with sustained chords and a double bar line in the second measure.

Brass

Brass notation with rests and a final chord at the end of the piece.

Melodia

Melodia notation with a melodic line consisting of eighth and quarter notes.

258

261 69

- E.Piano:** Provides harmonic support with sustained chords and arpeggios.
- Slow:** Provides harmonic support with sustained chords and arpeggios.
- Brass:** Provides harmonic support with sustained chords and arpeggios.

264

266

Drums

CleanGuit

E.Bass

MuteGuit

E.Piano

Slow

Melodia

Laser

269

Drums

CleanGuit

E.Bass

MuteGuit

E.Piano

Melodia

272

Drums

CleanGuit

E.Bass

MuteGuit

E.Piano

Melodia

275

Drums

CleanGuit

E.Bass

MuteGuit

E.Piano

Slow

Melodia

String

278

Drums

E. Bass

MuteGuit

E. Piano

Slow

Melodia

String

280

- Drums:** Features a complex rhythmic pattern with various note values and rests, including some notes with 'x' marks above them.
- CleanGuit:** Shows a melodic line with frequent bends and vibrato, primarily in the lower register.
- E.Piano:** Displays sustained chords in both the treble and bass clefs, with some changes in harmony.
- Melodia:** Contains a simple melodic line with a few notes and rests.

284

288

290

This musical score is arranged for a large ensemble. The instruments and their parts are as follows:

- Marimba:** Has a sparse part with a few chords and a single melodic line in the lower register.
- CleanGuit:** Plays a complex, rhythmic pattern of chords and single notes.
- MuteGuit:** Plays a rhythmic pattern of chords and single notes, similar to the CleanGuit but with a different texture.
- E.Piano:** Features a melodic line with chords and a sustained bass line.
- Slow:** Shows a few chords in the upper register.
- Brass:** Plays a complex, rhythmic pattern of chords and single notes.
- SweepPad:** Remains silent throughout the piece.
- Melodia:** Has a few notes in the upper register.
- String:** Shows a few chords in the lower register.

295

298

Drums

CleanGuit

Sitar

E.Bass

E.Piano

Melodia

String

301

Drums

CleanGuit

Sitar

E.Bass

E.Piano

Melodia

String

304

Drums

CleanGuit

Sitar

E.Bass

E.Piano

Brass

Melodia

String

307

Drums

CleanGuit

Sitar

E.Bass

E.Piano

Melodia

String

310

313

Pout Pouri - 70 s medley

Trumpet

♩ = 134,000351

4

8

19

25

30

35

49

55

60

109

Trumpet

130 *p.* **19**

154 **12** **3**

173 **2**

178 **9**

190 **10**

203 **35**

239 ♩ = 139,011169 **53**

295 **18**

Pout Pouri - 70 s medley

Drums

♩ = 134,000351

6

10

13

16

19

22

25

28

31

V.S.

Drums

34

37

39

41

43

45

47

49

51

53

Drums

55

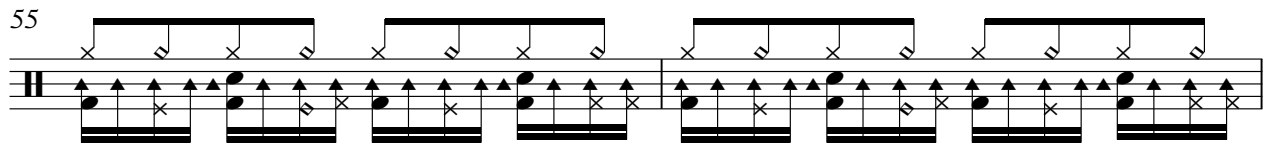

57

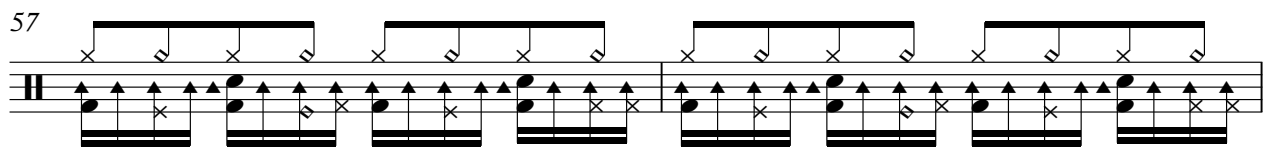

59

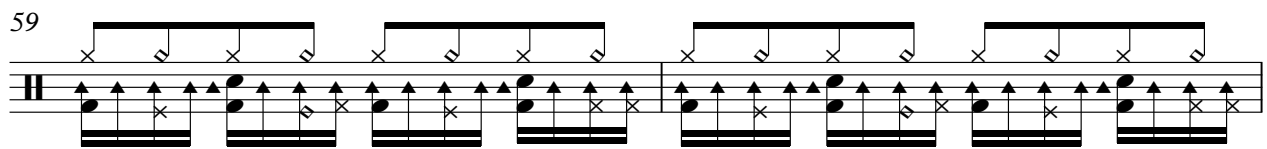

61

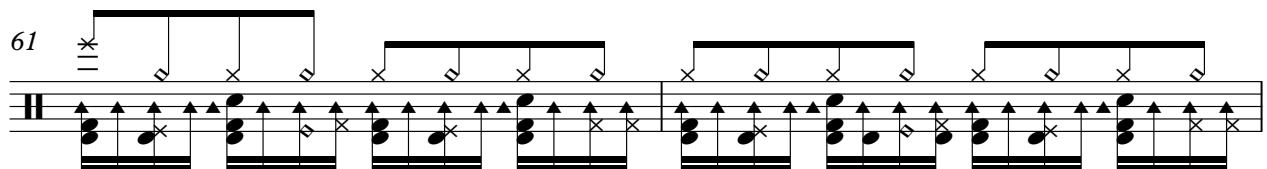

63

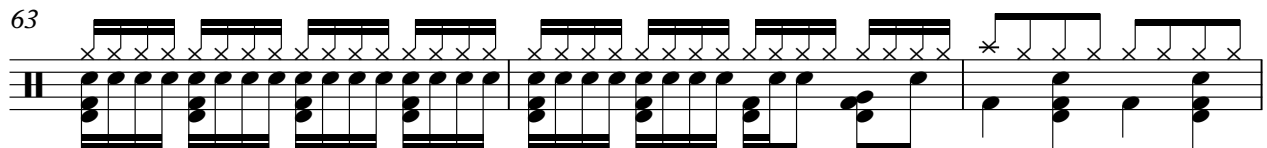

66

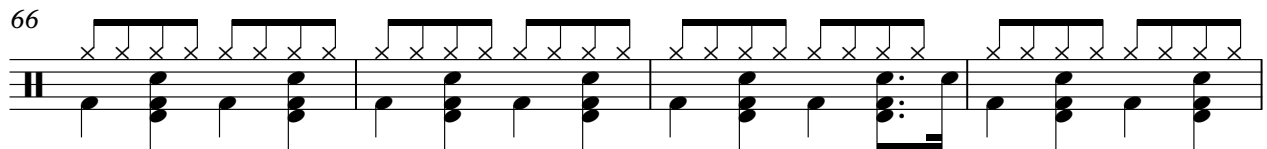

70

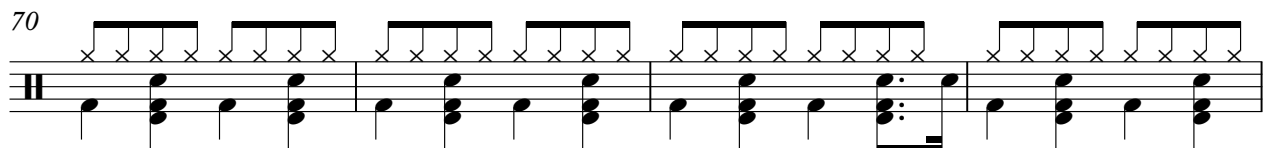

74

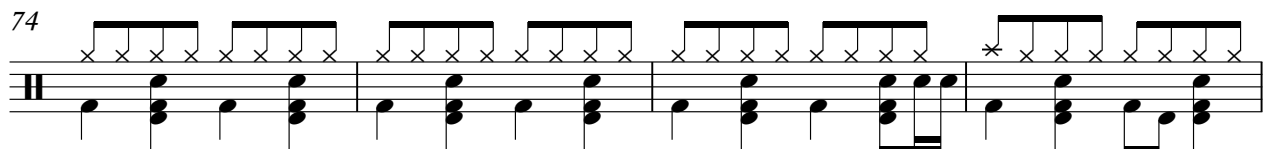

78

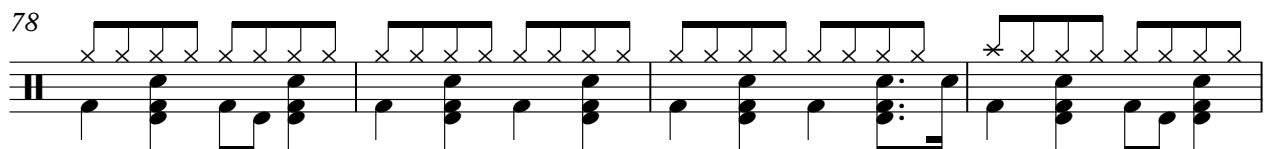

82

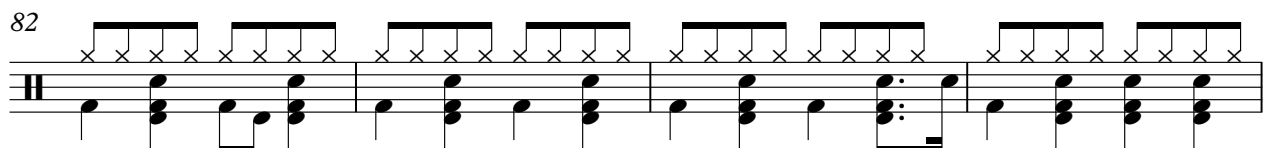

V.S.

Drums

86

90

94

98

102

106

108

110

112

114

116

118

120

122

124

126

128

130

132

135

V.S.

138

138

141

141

144

144

147

147

150

150

153

153

157

157

160

160

163

163

166

166

Drums

169

172

174

176

178

180

182

184

186

188

V.S.

223

225

227

229

232

234

236

238

♩ = 139,011169

241

245

249

253

257

261

264

268

272

276

280

283

287

291

295

299

303

306

310

313

Marimba

Pout Pouri - 70 s medley

♩ = 134,000351

85

87

89

13

28

132

11

3

11

3

147

6

155

66

9

66

9

231

234

237

♩ = 139,011169

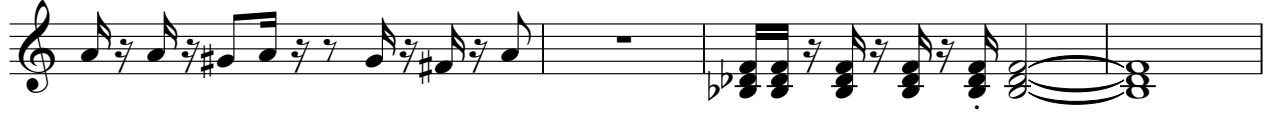

241

245

44

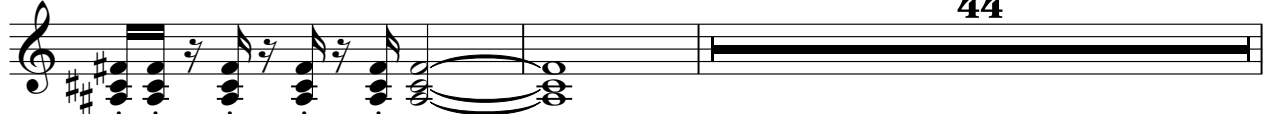

291

21

21

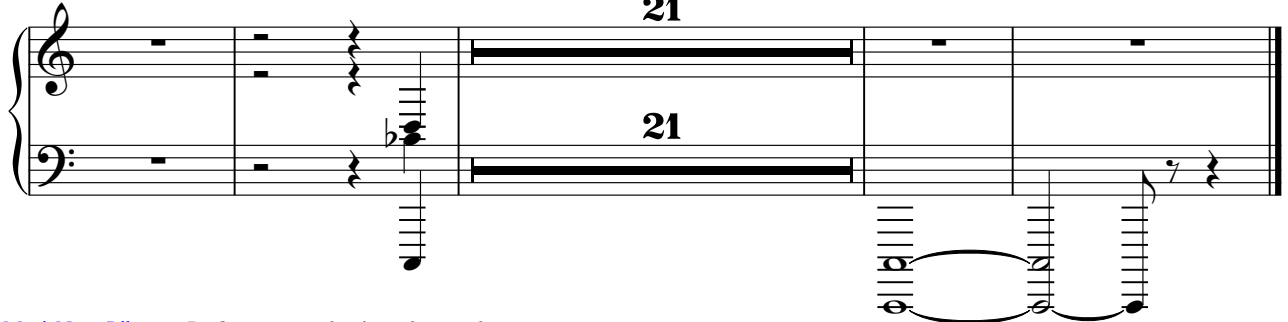

♩ = 134,000351

64

67

70

73

76

79

82

85

17

27

131

4

139

144

149

53

4

208

210

213

216

219

222

8

232

7

8

♩ = 139,011169

248

251

254

257

260

263

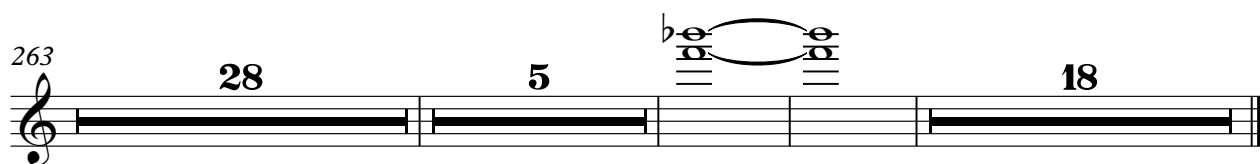

Pout Pouri - 70 s medley

CleanGuit

♩ = 134,000351

10

13

16

20

24

28

32

36

42

18

63

4

69

72

75

78

81

84

88

92

96

100

105

108

111

114

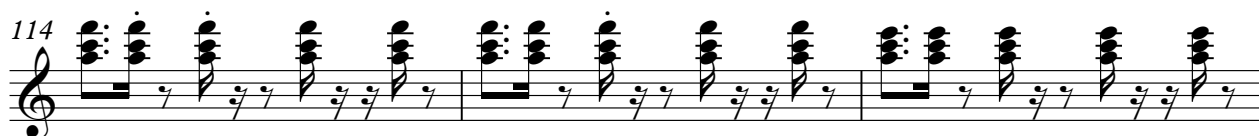

117

120

158

161

165

169

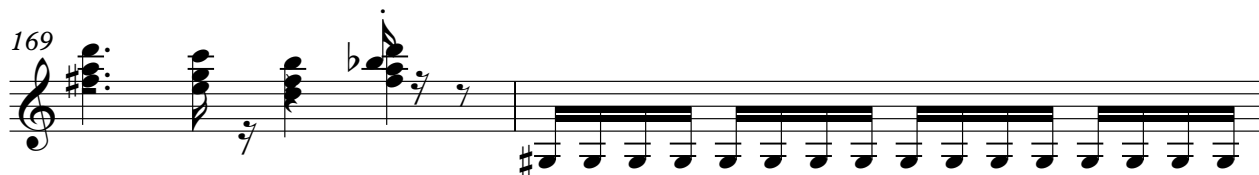

V.S.

171

173

175

177

12

191

194

196

198

200

202

7

289

291

294

299

302

305

308

311

Pout Pouri - 70 s medley

Sitar

♩ = 134,000351

64

67

86

88

103

124

128

132

134

136

V.S.

138

140

142

144

146

148

150

152

154

156

162

167

176

184

192

209

211

214

217

220

223

225

227

228

230

232

234

236

238

♩ = 139,011169

7

247

250

253

256

259

262

298

301

305

309

312

Pout Pouri - 70 s medley

E.Bass

♩ = 134,000351

2

11

16

21

24

27

30

33

36

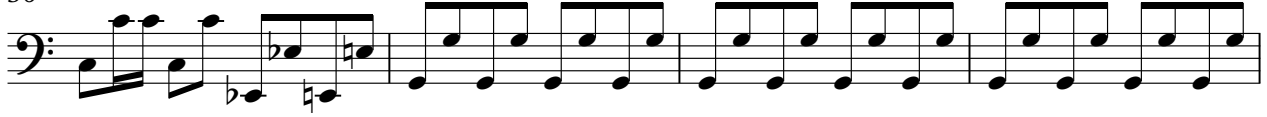

40

V.S.

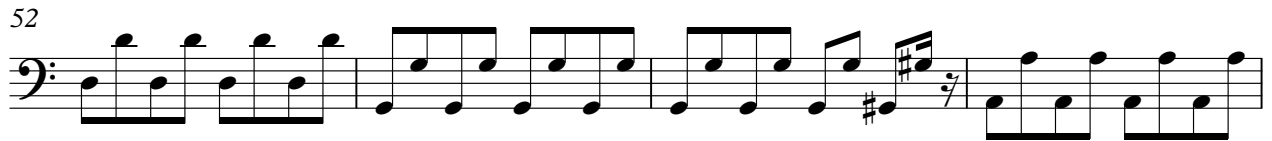

85

89

92

95

98

101

105

109

113

117

V.S.

153

156

161

165

169

176

180

184

188

192

V.S.

228

231

234

237

241

245

248

251

255

258

V.S.

262

266

269

273

277

281

284

287

290

293

295

299

302

306

310

Pout Pouri - 70 s medley

MuteGuit

♩ = 134,000351

62

65

68

71

74

77

88

91

94

97

V.S.

MuteGuit

3

277

279

281

283

285

287

289

291

292

23

♩ = 134,000351

10

14

18

2

24

28

32

36

42

47

51

56

61

4

34

103

2

111

116

122

126

131

140

146

153

158

161

164

166

168

170

193

195

197

199

201

203

♩ = 139,011169

	34	8
	34	8

247

253

260

266

272

278

284

290

295

302

309

Pout Pouri - 70 s medley

Slow

♩ = 134,000351

2

10

18

27

36

50

56

12

73

79

85

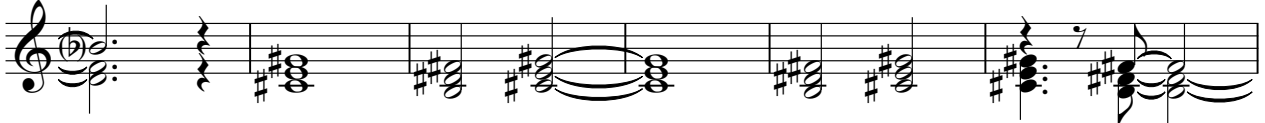

91

96

101

108

115

122

109

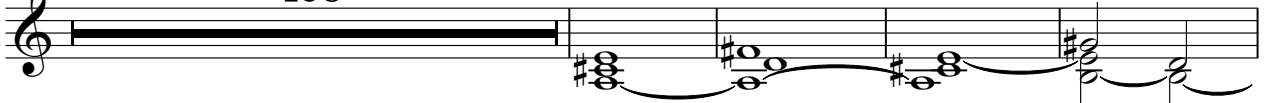

235

♩ = 139,011169

Pout Pouri - 70 s medley

Brass

♩ = 134,000351

2

7

10

15

20

25

29

33

37

40

2

Brass

♩ = 139,011169

203

35 10

249

2

254

2 2

261

27

292

296

7

307

3

Pout Pouri - 70 s medley

SweepPad

♩ = 134,000351

36

43

58

2

106

6

114

6

122

125

128

131

133

135

V.S.

137

139

141

143

145

147

149

151

153

155

SweepPad

157 

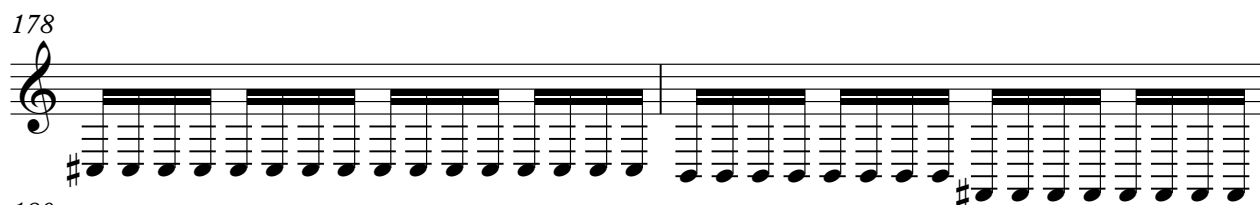
178 

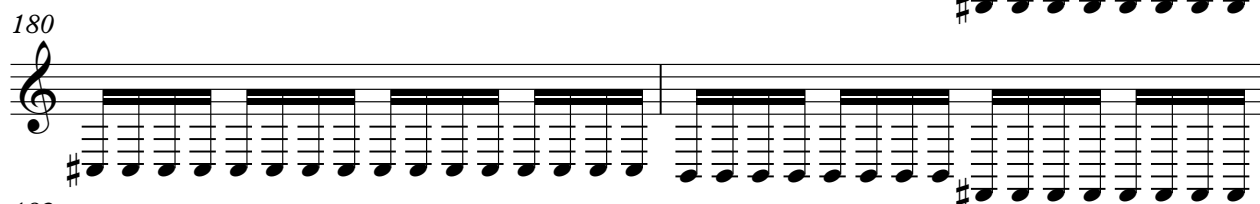
180 

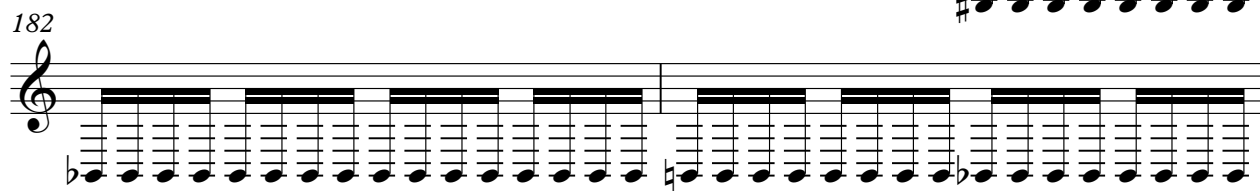
182 

184 

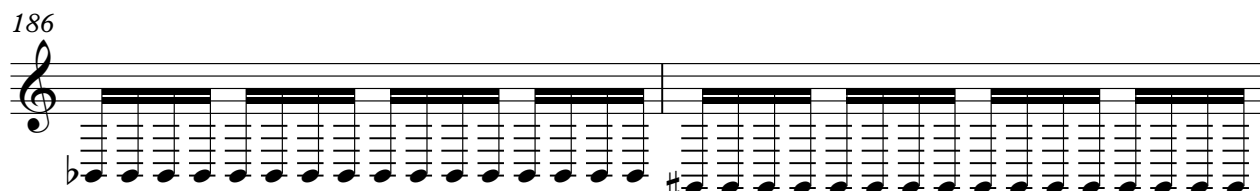
186 

188 

190 

192 

205 

SweepPad

208

210

222

225

228

232

235

♩ = 139,011169

239

Pout Pouri - 70 s medley

Melodia

♩ = 134,000351

10

13

16

20

24

27

30

33

36

39

V.S.

42

45

49

54

58

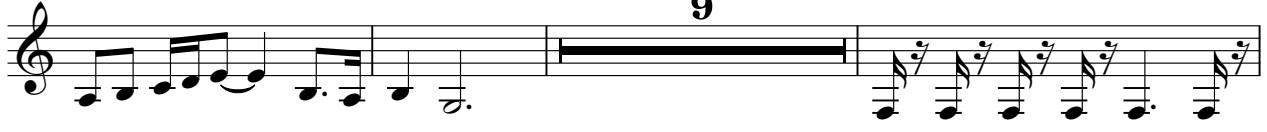

70

74

78

82

89

92

95

98

101

105

111

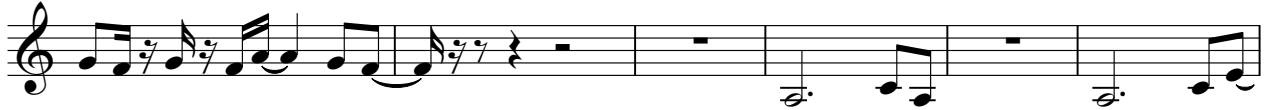

117

121

126

136

140

144

148

158

162

165

168

179

183

187

196

201

212

216

219

231

234

237

♩ = 139,011169

Pout Pouri - 70 s medley

String

♩ = 134,000351

8

11

6

21

30

4

41

49

57

4

66

3

72

76

2

80

String

85

17

104

7

114

121

81

204

35

38

281

289

5

299

306

311

String

3

♩ = 134,000351

102 100

o

205

15 17

239 ♩ = 139,011169

26 2

b

269

19 27