

Pout Pouri - Bee Gees

♩ = 121,000191 ♩ = 116,000084

Drummix

Vocals

Bass

Strings

E-Piano

Synthie

4

Drummix

Bass

Strings

E-Piano

Synthie

6

Drummix

Vocals

Bass

Strings

E-Piano

Backvoc.

Synthie

Mutegit

8

Drummix

Vocals

Bass

Strings

E-Piano

Backvoc.

Mutegit

9

Drummix

Vocals

Bass

Strings

E-Piano

Backvoc.

Mutegit

10

Drummix

Vocals

Bass

Strings

E-Piano

Backvoc.

Mutegit

11

Drummix

Vocals

Bass

Strings

E-Piano

Backvoc.

Mutegit

12

Drummix

Vocals

Bass

Strings

E-Piano

Backvoc.

Mutegit

13

Drummix

Vocals

Bass

Strings

E-Piano

Backvoc.

Mutegit

15

Drummix

Vocals

Bass

Strings

E-Piano

Backvoc.

Mutegit

16

Drummix

Vocals

Bass

Strings

E-Piano

Backvoc.

Mutegit

17

Drummix

Vocals

Bass

Strings

E-Piano

Backvoc.

Mutegit

18

Drummix

Vocals

Bass

Strings

E-Piano

Backvoc.

Mutegit

$\text{♩} = 118,000137 \quad \text{♩} = 119,000160 = 120,00$

8

19 $\text{♩} = 121,000191$

Drummix

Piano

Vocals $\text{♩} = 121,000191$

Bass

Strings

E-Piano

Mutegit

21

Drummix

Piano

Vocals

Bass

Strings

E-Piano

Mutegit

22

Drummix

Piano

Vocals

Bass

Strings

E-Piano

Mutegit

24

Drummix

Piano

Vocals

Bass

Strings

E-Piano

Mutegit

12

26

Drummix

Piano

Vocals

Bass

Strings

E-Piano

Mutegit

28

Drummix

Vocals

Bass

E-Piano

Mutegit

29

Drummix

Vocals

Bass

E-Piano

Mutegit

30

Drummix

Vocals

Bass

E-Piano

Mutegit

14

31

Drummix

Vocals

Bass

E-Piano

Mutegit

32

Drummix

Vocals

Bass

E-Piano

Mutegit

33

Drummix

Vocals

Bass

Strings

E-Piano

Mutegit

34

Drummix

Vocals

Bass

Strings

E-Piano

Mutegit

35

Drummix

Vocals

Bass

Strings

E-Piano

Mutegit

36

Drummix

Vocals

Bass

Strings

E-Piano

Mutegit

37

Drummix

Vocals

Bass

Strings

E-Piano

Mutegit

38

Drummix

Vocals

Bass

Strings

E-Piano

Mutegit

39

Drummix

Vocals

Bass

Strings

E-Piano

Mutegit

40

Drummix

Bass

Strings

E-Piano

Mutegit

41

Drummix

Vocals

Bass

Strings

E-Piano

Backvoc.

Mutegit

42

Drummix

Vocals

Bass

Strings

E-Piano

Mutegit

43

Drummix

Vocals

Bass

Strings

E-Piano

Backvoc.

Mutegit

44

Drummix

Vocals

Bass

Strings

E-Piano

Mutegit

45

Drummix

Vocals

Bass

Strings

E-Piano

Backvoc.

Mutegit

Detailed description of the musical score for page 21, measures 45-48:

47

Drummix

Vocals

Bass

Strings

E-Piano

Backvoc.

Synthie

Mutegit

48

Drummix

Bass

Strings

E-Piano

Synthie

Mutegit

49

Drummix

Vocals

Bass

Strings

E-Piano

Backvoc.

Synthie

Mutegit

50

Drummix

Vocals

Bass

Strings

E-Piano

Mutegit

51

Drummix

Vocals

Bass

Strings

E-Piano

Backvoc.

Mutegit

52

Drummix

Vocals

Bass

Strings

E-Piano

Backvoc.

Mutegit

54

Drummix

Vocals

Bass

Strings

E-Piano

Backvoc.

Mutegit

26

55

Drummix

Vocals

Bass

Strings

E-Piano

Backvoc.

Synthie

Mutegit

56

Drummix

Bass

Strings

E-Piano

Synthie

Mutegit

♩ = 118,000137 27

57

Drummix

Bass

Backvoc.

Mutegit

58

Drummix

Bass

Backvoc.

Mutegit

59

Drummix

Bass

Backvoc.

Mutegit

60

Drummix

Bass

Backvoc.

Mutegit

61

Drummix

Bass

Backvoc.

Mutegit

62

Drummix

Bass

Backvoc.

Mutegit

63

Drummix

Bass

Backvoc.

Mutegit

64

Drummix

Bass

Backvoc.

Mutegit

30

65

Drummix

Vocals

Bass

Strings

E-Piano

Synthie

Mutegit

66

Drummix

Vocals

Bass

Strings

E-Piano

Synthie

Mutegit

67

Drummix

Vocals

Bass

Strings

E-Piano

Synthie

Mutegit

68

Drummix

Vocals

Bass

Strings

E-Piano

Synthie

Mutegit

69

Drummix

Vocals

Bass

Strings

E-Piano

Synthie

Mutegit

70

Drummix

Vocals

Bass

Strings

E-Piano

Synthie

Mutegit

71

Drummix

Vocals

Bass

Strings

E-Piano

Synthie

Mutegit

72

Drummix

Vocals

Bass

Strings

E-Piano

Synthie

Mutegit

34

73

Drummix

Bass

E-Piano

Synthie

Mutegit

75

Drummix

Vocals

Bass

E-Piano

Synthie

Mutegit

77

Drummix

Vocals

Bass

E-Piano

Synthe

79

Drummix

Vocals

Bass

E-Piano

Synthe

36

81

Drummix

Vocals

Bass

E-Piano

Synthie

83

Drummix

Vocals

Bass

E-Piano

Synthie

85 37

Drummix

Vocals

Bass

E-Piano

Synthie

87

Drummix

Vocals

Bass

E-Piano

Synthie

89

Drummix

Vocals

Bass

E-Piano

Synthie

91

Drummix

Vocals

Bass

E-Piano

Backvoc.

Synthie

93

Drummix

Vocals

Bass

E-Piano

Backvoc.

Synthie

95

Drummix

Vocals

Bass

E-Piano

Backvoc.

Synthie

96

Drummix

Vocals

Bass

E-Piano

Backvoc.

Synthie

98

Drummix

Vocals

Bass

E-Piano

Backvoc.

Synthie

100

Drummix

Bass

E-Piano

Synthie

102

Drummix

♩ = 116,000084

♩ = 115,000031

103

Drummix

Bass

E-Piano

Synthie

Mutegit

♩ = 114,000168

♩ = 114,000168

104

Drummix

Bass

E-Piano

Synthie

Mutegit

105

Drummix

Bass

E-Piano

Synthie

Mutegit

107

Drummix

Vocals

Bass

E-Piano

Synthie

Mutegit

108

Drummix

Vocals

Bass

E-Piano

Synthie

Mutegit

109

Drummix

Vocals

Bass

E-Piano

Synthie

Mutegit

110

Drummix

Vocals

Bass

E-Piano

Synthie

Mutegit

111

Drummix

Vocals

Bass

E-Piano

Backvoc.

Synthie

Mutegit

This section contains the musical notation for measures 111 and 112. It features seven staves: Drummix (drum notation), Vocals (melodic line with lyrics), Bass (bass line), E-Piano (chords and melodic lines), Backvoc. (background vocal line), Synthie (synthesizer accompaniment), and Mutegit (muted guitar accompaniment). The notation includes various musical symbols such as notes, rests, accidentals, and dynamic markings.

112

Drummix

Vocals

Bass

E-Piano

Backvoc.

Synthie

Mutegit

This section contains the musical notation for measures 112 and 113. It features seven staves: Drummix (drum notation), Vocals (melodic line with lyrics), Bass (bass line), E-Piano (chords and melodic lines), Backvoc. (background vocal line), Synthie (synthesizer accompaniment), and Mutegit (muted guitar accompaniment). The notation includes various musical symbols such as notes, rests, accidentals, and dynamic markings.

113

Drummix

Vocals

Bass

E-Piano

Backvoc.

Synthie

Mutegit

115

Drummix

Vocals

Bass

E-Piano

Backvoc.

Synthie

Mutegit

116

Drummix

Vocals

Bass

E-Piano

Backvoc.

Synthie

Mutegit

==

117

Drummix

Vocals

Bass

E-Piano

Backvoc.

Synthie

Mutegit

118

Drummix

Vocals

Bass

E-Piano

Backvoc.

Synthie

Mutegit

119

Drummix

Vocals

Bass

E-Piano

Backvoc.

Synthie

Mutegit

120

Drummix

Vocals

Bass

E-Piano

Backvoc.

Synthie

Mutegit

121

Drummix

Vocals

Bass

E-Piano

Backvoc.

Synthie

Mutegit

♩ = 115,000031

50

123

Drummix

Vocals

Bass

E-Piano

Backvoc.

Tempo: $\text{♩} = 116,000084$ $\text{♩} = 117,000114$

125

Drummix

Bass

Strings

Brass

E-Piano

Synthie

Mutegit

Tempo: $\text{♩} = 118,000137$ $\text{♩} = 119,000160$

127

Drummix

Bass

Strings

Brass

E-Piano

Synthie

129

Drummix

Vocals

Bass

Strings

Brass

E-Piano

Synthie

131

Drummix

Vocals

Bass

Strings

E-Piano

Synthetic

133

Drummix

Vocals

Bass

Strings

Synthetic

135

Drummix

Vocals

Bass

Strings

Synthie

137

Drummix

Vocals

Bass

Strings

E-Piano

Synthie

139

Drummix

Vocals

Bass

Strings

E-Piano

Synthie

141

Drummix

Vocals

Bass

Strings

E-Piano

Backvoc.

Synthie

143

Drummix

Vocals

Bass

Strings

E-Piano

Backvoc.

Synthie

145

Drummix

Vocals

Bass

Strings

E-Piano

Backvoc.

Synthie

147

Drummix

Vocals

Bass

Strings

E-Piano

Synthie

149

Drummix

Vocals

Bass

Strings

E-Piano

Backvoc.

Synthie

151

Drummix

Bass

Strings

E-Piano

Backvoc.

Synthie

153

Drummix

Bass

Strings

Synthie

Pout Pouri - Bee Gees

Drummix

♩ = 121,000110,000084

6

9

12

15

17

♩ = 118,000117,00020,000001,000191

18

20

25

29

V.S.

33

37

41

45

49

53

$\text{♩} = 118,000137$

56

58

60

62

64

66

68

70

72

74

77

80

83

86

Drummix

Drummix

123 = 116,000084

 = 117,000114

 = 118,000137

126 = 119,000160

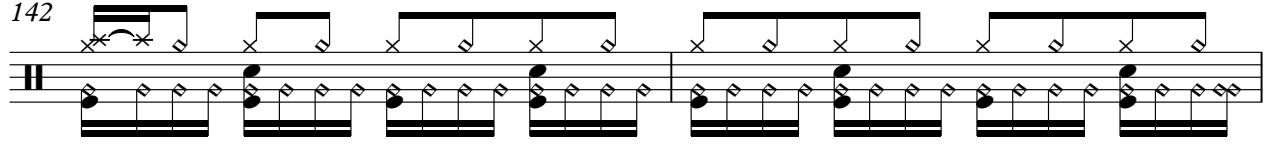
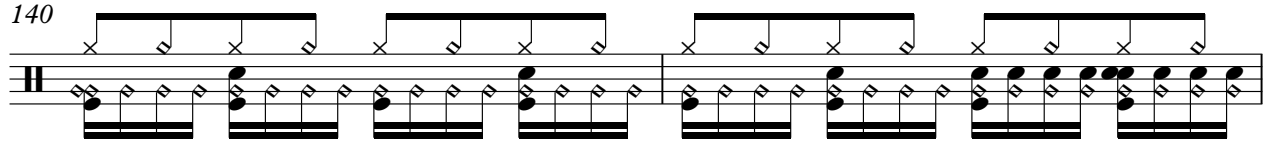
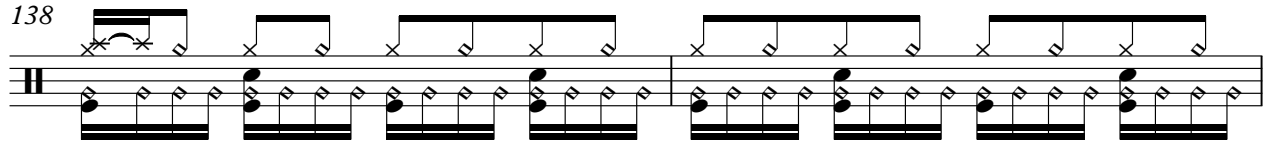
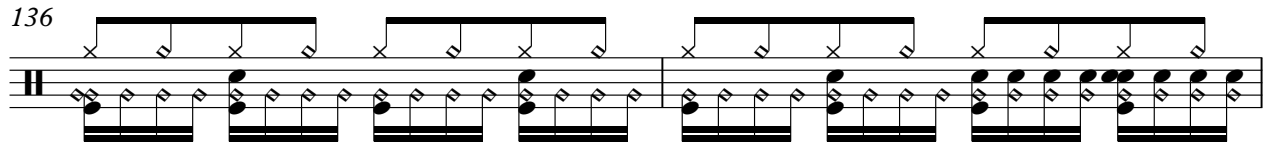
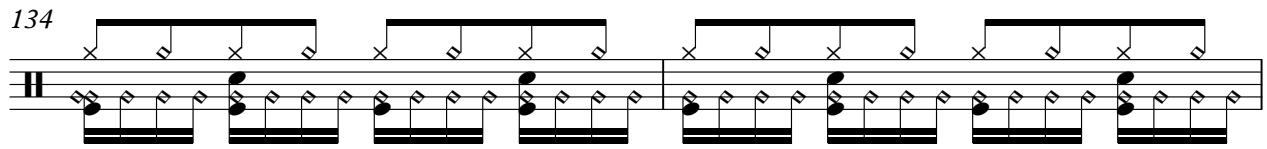
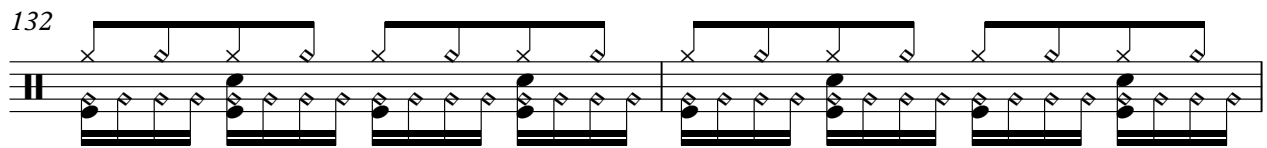
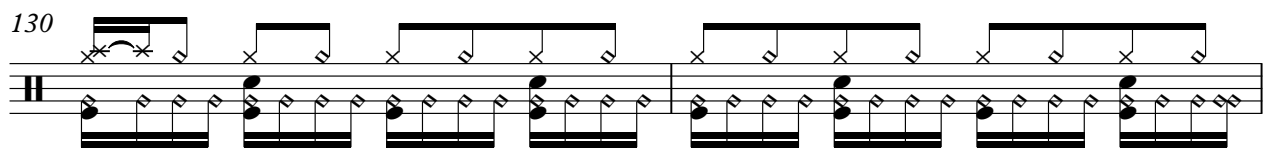
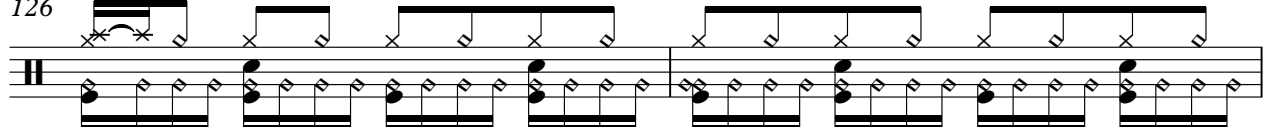

V.S.

Drummix

144

146

148

150

152

Piano

Pout Pouri - Bee Gees

♩ = 121,000191 ♩ = 116,000084 ♩ = 118,000000 ♩ = 119,000000 ♩ = 119,000000 ♩ = 119,000000 ♩ = 119,000000 ♩ = 119,000000

17

♩ = 118,000137 ♩ = 116,000000 ♩ = 116,000000 ♩ = 116,000000 ♩ = 116,000000 ♩ = 116,000000 ♩ = 116,000000 ♩ = 116,000000

25 **30** **45**

♩ = 114,000168 ♩ = 115,000031 ♩ = 116,000000 ♩ = 114,000000 ♩ = 118,000000 ♩ = 118,000000 ♩ = 118,000000 ♩ = 118,000000 ♩ = 118,000000 ♩ = 118,000000

103 **19** **29**

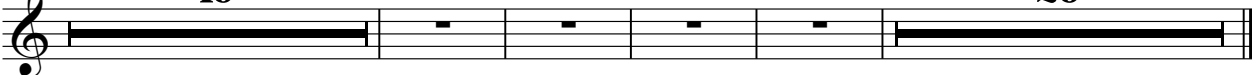

Pout Pouri - Bee Gees

Vocals

♩ = 121,000191 ♩ = 116,000084

6

11

15

19 ♩ = 121,000191

22

25

29

32

35

38

Vocals

41

45

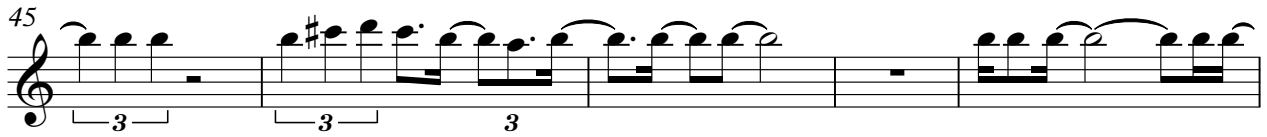

50

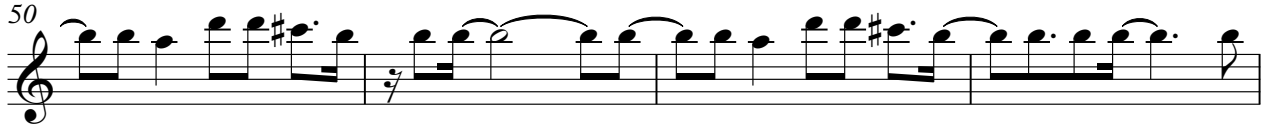

54

$\text{♩} = 118,000137$

8

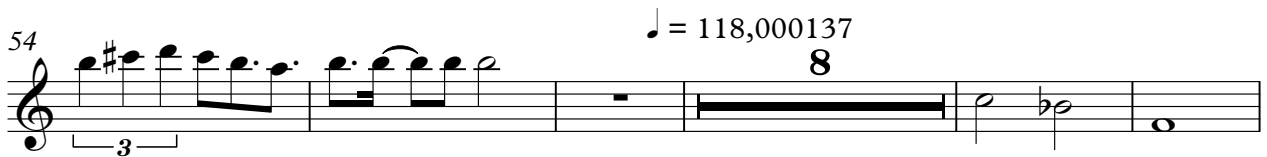

67

76

80

84

88

92

96  2

102 $\text{♩} = 116,00084$  4

109 

112 

115 

117 

120 $\text{♩} = 115,000031$ $\text{♩} = 116,000084$ 

124 $\text{♩} = 117,000118$ $\text{♩} = 1000137$ $\text{♩} = 119,000160$  4

133  3

4

Vocals

138

142

147

Pout Pouri - Bee Gees

Bass

♪ = 121,000191 ♩ = 116,000084

2

7

9

11

13

15

17

♩ = 121,000191 ♩ = 116,000084

21

27

29

V.S.

Bass

♩ = 118,000137

V.S.

88

91

94

97

100

103

108

113

117

121

114,000168

115,000031 116,000084 117,000118 118,000137

116,000084 000031

126 ♩ = 119,000160

Pout Pouri - Bee Gees

Strings

♩ = 121,000191 ♩ = 116,000084

2

10

15

22

34

38

44

50

55

6

8

♩ = 118,000137

65

68

71

♩ = 116,0000000000031

103

♩ = 114,000168 ♩ = 115,000003 ♩ = 116,0000000000114 ♩ = 118,0001000160

19

129

138

141

147

150

Pout Pouri - Bee Gees

Brass

♩ = 121,000191 ♩ = 116,000084 ♩ = 118,0000091 ♩ = 118,000137

17 **38** **45**

102 ♩ = 116,000043 ♩ = 115,000031 ♩ = 116,000087 ♩ = 118,000137

19

126 ♩ = 119,000160

25

Pout Pouri - Bee Gees

E-Piano

♩ = 121,000191 ♩ = 116,000084

2

9

18

26

29

32

35

38

41

44

3

3

V.S.

49

52

57 $\text{♩} = 118,000137$

8

67

69

71

73

80

87

92

98

$\text{♩} = 115,00003 \text{♩} = 114,000168$

106

112

119

$122 \text{♩} = 115,00003 \text{♩} = 114,000168 \text{♩} = 118,000197000160$

130

6

141

148

2

Pout Pouri - Bee Gees

Backvoc.

♩ = 121,000191 ♩ = 116,000084

6

14 22

41

46

51

57 ♩ = 118,000137

61

64 26

91

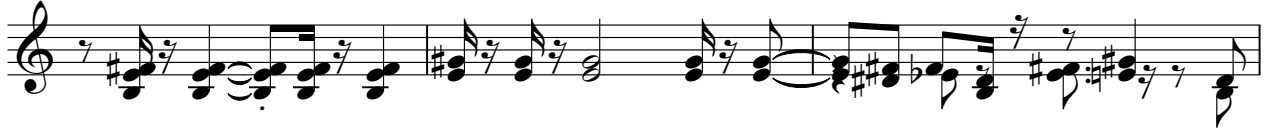

94

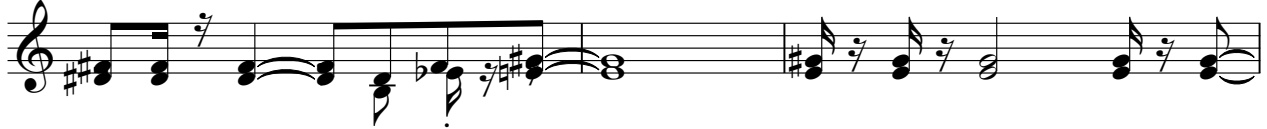

97

♩ = 116,000031

103 ♩ = 114,000168

113

116

118

120

♩ = 115,000031

123 ♩ = 116,000084 ♩ = 117,000118 ♩ = 119,000160

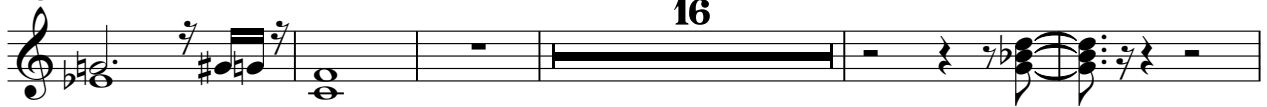

144

150

Pout Pouri - Bee Gees

Synthie

$\text{♩} = 121,000\#9116,000084$

2

5

11

18

28

50

5

3

8

65

3

3

68

3

3

71

3

3

74

76

78

V.S.

80

82

84

86

88

90

93

95

97

99

Synthetic

♩ = 116,50003114,000168

101

104

106

108

110

112

114

116

118

120

♩ = 115,000031

123 = 116,00003,000114 = 118,00003,000160

146

148

150

152

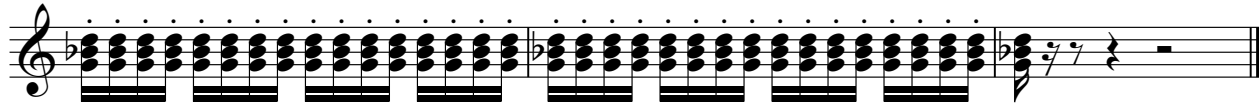

Pout Pouri - Bee Gees

Mutegit

♩ = 121,000191 ♩ = 116,000084

6

8

10

12

14

16

18 ♩ = 118,0009370 ♩ = 6020,0020,000191

20

22

24

V.S.

26

28

30

32

34

36

38

40

42

44

46

46

48

50

52

54

56

$\text{♩} = 118,000137$

58

60

62

64

66

68

70

72

74

76

25

♩ = 116,0000000031

103

♩ = 114,000168

105

107

109

111

113

115

117

119

121

$\text{♩} = 115,000031$ $\text{♩} = 116,000084$

124

$\text{♩} = 117,000114$ $\text{♩} = 118,000137$ $\text{♩} = 119,000160$

29

