

Pout Poury - Selecao de Forro

0.0"
1.1,00
Cleiton Ferraz 9705-4266 ou (0**17)462-2478

♩ = 132,979904

Percussion

Jazz Guitar

Electric Guitar

Electric Bass

Bandoneon

Violin

♩ = 132,979904

Perc.

E. Gtr.

E. Bass

Vln.

Cleiton Ferraz (017)462-2478 9705-4266
Cleiton Ferraz (017)462-2478 9705-4266

6

Perc.

J. Gtr.

T	4	4	4	4	0
A	2	2	2	2	6
B	2	2	2	2	2

E. Gtr.

E. Bass

Vln.

Vla.

8

Perc.

J. Gtr.

T	2	2	2	2	2	2	1	1	1	1	1	1	1	1
A	1	1	1	1	1	1	2	2	2	2	2	2	2	2
B	2	2	2	2	2	2	4	4	4	4	4	4	4	4

E. Bass

Band

Vln.

Vla.

10

Perc.

J. Gtr.

E. Gtr.

E. Bass

Band.

Vla.

13

Perc.

J. Gtr.

E. Gtr.

E. Bass

Vla.

16

Perc.

J. Gtr.

E. Gtr.

E. Bass

Band.

Vla.

19

Perc.

J. Gtr.

E. Gtr.

E. Bass

Vla.

22

Perc.

J. Gtr.

E. Bass

Band.

Vla.

25

Perc.

J. Gtr.

E. Bass

Band.

Vln.

Vla.

27

Perc.

J. Gtr.

E. Bass

Band.

Vla.

29

Perc.

J. Gtr.

E. Bass

Band.

Vln.

Vla.

31

Perc.

J. Gtr.

E. Bass

Band.

Vla.

33

Perc.

J. Gtr.

E. Bass

Band.

Vla.

35

37

39

Perc.

J. Gtr.

E. Bass

Band.

Vla.

41

Perc.

J. Gtr.

E. Bass

Band.

Vla.

43

Perc.

J. Gtr.

E. Bass

Band.

Vla.

45

Perc.

J. Gtr.

E. Bass

Band.

Vla.

47

Perc.

J. Gtr.

E. Bass

Band.

Vla.

49

Perc.

J. Gtr.

E. Bass

Band.

Vln.

Vla.

51

Perc.

J. Gtr.

T	4	4	4	4	0	2	2	2	2	2
A	2	2	2	2	6	2	2	1	1	2
B	2	2	2	2	2	2	2	2	2	2

E. Bass

Band.

Vln.

Vla.

53

Perc.

J. Gtr.

T	1	1	1	1	1	2	2	0	0
A	2	2	2	2	2	1	1	2	2
B	4	4	4	4	4	2	2	2	2

E. Gtr.

E. Bass

Band.

Vla.

55

Perc.

J. Gtr.

T	2	2	2	2	2	2	2	2	2	1	1	1	1
A	4	4	4	4	4	2	2	2	2	2	2	2	2
B	2	2	2	2	2	2	2	2	2	4	4	4	4

E. Gtr.

E. Bass

Vla.

58

Perc.

J. Gtr.

T	2	2	2	2	2	2	2	2	2	2	2	2	2
A	1	1	1	1	1	1	1	1	1	1	1	1	1
B	2	2	2	2	2	2	2	2	2	2	2	2	2

E. Gtr.

E. Bass

Vla.

61

Perc.

J. Gtr.

E. Gtr.

E. Bass

Band.

Vla.

64

Perc.

J. Gtr.

E. Bass

Band.

Vla.

67

Perc.

J. Gtr.

E. Bass

Band.

Vla.

70

Perc.

J. Gtr.

E. Bass

Band.

Vln.

Vla.

72

Perc.

J. Gtr.

E. Bass

Band.

Vla.

74

Perc.

J. Gtr.

E. Bass

Band.

Vln.

Vla.

76

Perc.

J. Gtr.

E. Bass

Band.

Vla.

78

Perc.

J. Gtr.

E. Bass

Band.

Vla.

80

Perc.

J. Gtr.

E. Bass

Band.

Vla.

82

Perc.

J. Gtr.

E. Bass

A.

Band.

Vla.

84

86

89

91

Perc.

J. Gtr.

E. Bass

Vln.

Vla.

93

Perc.

J. Gtr.

E. Bass

Band

Vln.

Vla.

95

97

99

Perc.

J. Gtr.

E. Bass

Band.

Vla.

101

Perc.

J. Gtr.

E. Bass

Band.

Vla.

103

105

107

109

$\text{♩} = 140,000137$

111

113

115

Perc.

J. Gtr.

E. Gtr.

E. Bass

Band.

Band.

117

Perc.

J. Gtr.

E. Gtr.

E. Bass

Band.

Band.

120

Perc.

J. Gtr.

E. Gtr.

E. Bass

Band.

123

Perc.

J. Gtr.

E. Gtr.

E. Bass

Band.

126

Perc.

J. Gtr.

E. Gtr.

E. Bass

Band.

Syn. Voice

- Perc.**: A drum set with various rhythmic patterns, including snare, hi-hat, and cymbal hits.
- J. Gtr.**: A guitar part with fret numbers (0, 3, 5) and a 3/4 time signature.
- E. Gtr.**: An electric guitar part with a treble clef, featuring a melodic line with a key signature of one flat.
- E. Bass**: An electric bass part with a bass clef, providing a steady rhythmic accompaniment.
- Band.**: A band part with a grand staff (treble and bass clefs), featuring a melodic line with a key signature of one flat.
- Syn. Voice**: A vocal part with a treble clef, featuring a melodic line with a key signature of one flat.

128

Perc.

J. Gtr.

E. Gtr.

E. Bass

Band.

Syn. Voice

130

Perc.

J. Gtr.

E. Gtr.

E. Bass

Band.

Syn. Voice

133

Perc.

J. Gtr.

E. Gtr.

E. Bass

Band.

136

Perc.

J. Gtr.

E. Gtr.

E. Bass

Band.

Syn. Voice

139

Perc.

J. Gtr.

E. Gtr.

E. Bass

Band.

Syn. Voice

141

Perc.

J. Gtr.

E. Gtr.

E. Bass

Band.

143

145

147

Perc.

J. Gtr.

E. Gtr.

E. Bass

Band.

Syn. Voice

149

Perc.

J. Gtr.

E. Gtr.

E. Bass

Band.

Syn. Voice

151

153

155

Perc.

J. Gtr.

E. Gtr.

E. Bass

Band.

Band.

157

Perc.

J. Gtr.

E. Gtr.

E. Bass

Band.

159

Perc.

J. Gtr.

E. Gtr.

E. Bass

Band.

161

Perc.

J. Gtr.

E. Gtr.

E. Bass

Band.

163

165

167

Perc.

J. Gtr.

E. Gtr.

E. Bass

Band.

Syn. Voice

169

Perc.

J. Gtr.

E. Gtr.

E. Bass

Band.

Syn. Voice

172

Perc.

J. Gtr.

E. Gtr.

E. Bass

Band.

174

176

178

Perc.

J. Gtr.

E. Gtr.

E. Bass

Band.

Syn. Voice

180

Perc.

J. Gtr.

E. Gtr.

E. Bass

Band.

182

Perc.

J. Gtr.

E. Gtr.

E. Bass

Band.

Syn. Voice

184

Perc.

J. Gtr.

E. Gtr.

E. Bass

Band.

Syn. Voice

186

Perc.

J. Gtr.
T
A
B

E. Gtr.

E. Bass

Band.

Syn. Voice

188

Perc.

J. Gtr.
T
A
B

E. Gtr.

E. Bass

Band.

190

Perc.

J. Gtr.

E. Gtr.

E. Bass

Band.

Band.

192

Perc.

J. Gtr.

E. Gtr.

E. Bass

Band.

Band.

194

J. Gtr. Tablature:

0	2	3	2	3	2	0	5	0
2	0	0	3	0	3	2	0	0
0	0	2	2	2	0	0	0	0

197

J. Gtr. Tablature:

5	0	5	0	5	2	7	2
5	2	5	2	5	3	7	3
0	0	0	0	2	2	2	2

199

Perc.

J. Gtr.

E. Gtr.

E. Bass

Band.

Syn. Voice

201

Perc.

J. Gtr.

E. Gtr.

E. Bass

Band.

Band.

203

205 $\text{♩} = 140,000137$

207

Perc.

J. Gtr.

E. Bass

Band.

209

Perc.

J. Gtr.

E. Bass

Band.

211

Perc.

J. Gtr.

E. Bass

Band.

213

Perc.

J. Gtr.

E. Bass

Band.

216

Perc.

J. Gtr.

E. Bass

Band.

218

Perc.

J. Gtr.

E. Bass

Band.

220

Perc.

J. Gtr.

E. Bass

Band.

222

Perc.

J. Gtr.

E. Bass

Band.

224

Perc.

J. Gtr.

E. Bass

Band.

226

Perc.

J. Gtr.

E. Bass

Band.

228

Perc.

J. Gtr.

E. Bass

Band.

230

Perc.

J. Gtr.

E. Bass

Band.

232

Perc.

J. Gtr.

E. Bass

Band.

234

Perc.

J. Gtr.

E. Bass

Band.

236

Perc.

J. Gtr.

E. Bass

Band.

238

Perc.

J. Gtr.

E. Bass

Band.

240

Perc.

J. Gtr.

E. Bass

Band.

242

Perc.

J. Gtr.

E. Bass

Band.

244

Perc.

J. Gtr.

E. Bass

Band.

246

Perc.

J. Gtr.

E. Bass

Band.

249

Perc.

J. Gtr.

E. Bass

Band.

251

Perc.

J. Gtr.

E. Bass

Band.

253

Perc.

J. Gtr.

E. Bass

Band.

255

Perc.

J. Gtr.

E. Bass

Band.

257

Perc.

J. Gtr.
T
A
B

E. Bass

Band.

259

Perc.

J. Gtr.
T
A
B

E. Bass

Band.

261

Perc.

J. Gtr.

E. Bass

Band.

3

263

Perc.

J. Gtr.

E. Bass

Band.

3

265

Perc.

J. Gtr.

E. Bass

Band.

267

Perc.

J. Gtr.

E. Bass

Band.

269

Perc.

J. Gtr.

E. Bass

Band.

271

Perc.

J. Gtr.

E. Bass

Band.

273

Perc.

J. Gtr.

E. Bass

Band.

275

Perc.

J. Gtr.

E. Bass

Band.

277

Perc.

J. Gtr.

E. Bass

Band.

279

Perc.

J. Gtr.

E. Bass

Band.

281

Perc.

J. Gtr.

E. Bass

Band.

283

Perc.

J. Gtr.

E. Bass

Band.

285

Perc.

J. Gtr.

E. Bass

Band.

287

Perc.

J. Gtr.

E. Bass

Band.

289

Perc.

J. Gtr.

E. Bass

Band.

291

Perc.

J. Gtr.

E. Bass

Band.

293

Perc.

J. Gtr.

E. Bass

Band.

295

Perc.

J. Gtr.

E. Bass

Band.

297

Perc.

J. Gtr.

E. Bass

Band.

299

Perc.

J. Gtr.

E. Bass

Band.

301

Perc.

J. Gtr.

E. Bass

Band.

303

Perc.

J. Gtr.

E. Bass

Band.

305

Perc.

J. Gtr.

E. Bass

Band.

307

Perc.

J. Gtr.

E. Bass

Band.

310

Perc.

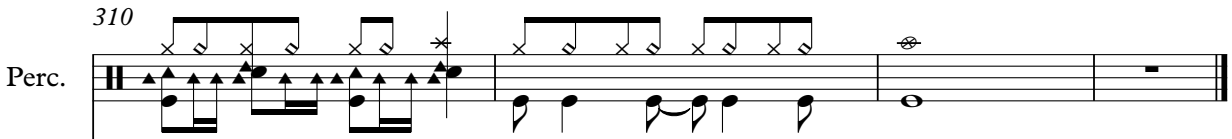

J. Gtr.

T	0	0			2	2			2	2	2	2		2		
A	4	4			1	2			2	2	2	2		2		
B	0	0	0		2	2			0	0	0	0		2		

E. Bass

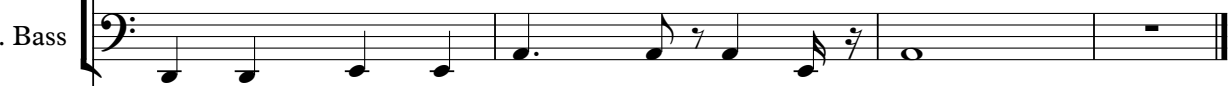

Band.

Pout Poury - Selecao de Forro

Percussion

♩ = 132,979904

Cliton 426(0*247)862

Cleiton Ferraz (017)462-2478 9705-4266
Cleiton Ferraz (017)462-2478 9705-4266

V.S.

41

45

49

53

57

61

65

69

73

77

Percussion

81

85

89

93

97

101

105

109

$\text{♩} = 140,000137$

113

117

V.S.

121

125

129

133

137

141

145

149

153

157

161

165

169

173

177

181

185

189

193

197

201

♩ = 140,000137

205

208

211

214

217

220

223

226

229

Percussion

232

235

238

241

244

247

250

253

256

259

V.S.

262

265

268

271

274

277

280

283

286

289

292

295

298

301

304

307

310

Pout Poury - Selecao de Forro

Jazz Guitar

♩ = 132,979904
6

D						2	2	2	2		1	1	1	1	1
T						2	2	2	2	2	2	2	2	2	2
A						1	1	1	1	1	1	1	1	1	1
G						2	2	2	2	2	2	2	2	2	2
D						2	2	2	2	2	2	2	2	2	2
B											4	4	4	4	4
A															
D															

10

			0	0		2	2	2	2	2		1	1	1	1
T	2	2	2	2		2	2	2	2	2		2	2	2	2
A	1	1	1	1		2	2	2	2	2		1	1	1	1
G						2	2	2	2	2					
D						2	2	2	2	2					
B												4	4	4	4

14

			2			2	2	2	2		2	2	2	2	
T	2	2	2			2	2	2	2		2	2	2	2	
A	1	1	1			1	1	1	1		1	1	1	1	
G															
D															
B															

18

			1	1	1	1	1		1	1	1	1	1		1	1	1	1
T	2	2	2	2	2				2	2	2	2	2		2	2	2	2
A	4	4	4	4	4				4	4	4	4	4		4	4	4	4
G																		
D																		
B																		

22

			2	2	2	2		2	2	2	2		0	0	0	0
T	2	2	2	2	2				2	2	2		2	2	2	2
A	1	1	1	1	1				1	1	1		1	1	1	1
G																
D																
B																

26

			2	2	2	2	2	2	2	2	2	2	1	1	1	1
T	4	4	4	4	4	4	0	4	4	4	4	4	2	2	2	2
A	2	2	2	2	2	2	6	2	2	2	2	2	1	1	1	1
G																
D																
B													4	4	4	4

30

			2	2	0	0		2	2	2	2	2		1	1	1	1
T	2	2	2	2	2	2		4	4	4	4	4		2	2	2	2
A	1	1	1	1	1	1		2	2	2	2	2		1	1	1	1
G																	
D																	
B														4	4	4	4

34

			2	2				1	1	1	1	1		2	2	2	2	1	1	1	1
T	2	2						2	2	2	2	2		2	2	2	2	2	2	2	2
A	1	1						4	4	4	4	4		1	1	1	1	1	1	1	1
G																					
D																					
B														4	4	4	4	4	4	4	4

38

			2	2	2	2		1	1	1	1		2	2	2	2	1	1	1	1
T	2	2	2	2	2			2	2	2	2		2	2	2	2	2	2	2	2
A	1	1	1	1	1			4	4	4	4		1	1	1	1	1	1	1	1
G																				
D																				
B														4	4	4	4	4	4	4

42

			2	2	2	2		1	1	1	1		2	2	2	2	1	1	1	1
T	2	2	2	2	2			2	2	2	2		2	2	2	2	2	2	2	2
A	1	1	1	1	1			4	4	4	4		1	1	1	1	1	1	1	1
G																				
D																				
B														4	4	4	4	4	4	4

Cleiton Ferraz (017)462-2478 9705-4266
 Cleiton Ferraz (017)462-2478 9705-4266

V.S.

2
46

Jazz Guitar

T	2	2	2	2	1	1	1	1	2	2	2	2	1	1	1	1
A	2	2	2	2	2	2	2	2	2	2	2	2	2	2	2	2
B	1	1	1	1	4	4	4	4	1	1	1	1	4	4	4	4

50

T	2	2	2	2	4	4	4	4	0	2	2	2	2	1	1	1	1
A	2	2	2	2	2	2	2	2	6	2	2	2	2	2	2	2	2
B	1	1	1	1	2	2	2	2	2	2	2	2	2	4	4	4	4

54

T	2	2	0	0	2	2	2	2	2	2	2	2	2	1	1	1	1
A	1	1	1	1	4	4	4	4	4	2	2	2	2	2	2	2	2
B	2	2	2	2	2	2	2	2	2	2	2	2	2	4	4	4	4

58

T	2	2	2	2	2	2	2	2	2	2	2	2	2	2	2
A	1	1	1	2	2	2	2	2	2	2	2	2	2	2	2
B	2	2	2	1	1	1	1	1	1	1	1	1	1	1	1

62

T	1	1	1	1	1	1	1	1	1	1	1	1	1	1	1	1	1
A	2	2	2	2	2	2	2	2	2	2	2	2	2	2	2	2	2
B	4	4	4	4	4	4	4	4	4	4	4	4	4	4	4	4	4

66

T	2	2	2	2	2	2	2	2	2	2	2	2	0	0	0	0
A	2	2	2	2	2	2	2	2	2	2	2	2	2	2	2	2
B	1	1	1	1	1	1	1	1	1	1	1	1	1	1	1	1

70

T	2	2	2	2	0	4	4	4	0	2	2	2	2	1	1	1	1
A	4	4	4	4	6	2	2	2	2	2	2	2	2	2	2	2	
B	2	2	2	2	2	2	2	2	1	1	1	1	4	4	4	4	

74

T	2	2	0	0	2	2	2	2	2	2	2	2	1	1	1	1
A	2	2	2	2	4	4	4	4	2	2	2	2	2	2	2	2
B	1	1	1	1	2	2	2	2	1	1	1	1	4	4	4	4

78

T	2	2	1	1	1	1	2	2	2	2	1	1	1	1
A	2	2	2	2	2	2	2	2	2	2	2	2	2	2
B	1	1	4	4	4	4	1	1	1	1	4	4	4	4

82

T	2	2	2	2	1	1	1	1	2	2	2	2	1	1	1	1
A	2	2	2	2	2	2	2	2	2	2	2	2	2	2	2	2
B	1	1	1	1	4	4	4	4	1	1	1	1	4	4	4	4

86

4

T	2	2	2	2	1	1	1	2	2	2
A	2	2	2	2	2	2	2	2	2	2
B	1	1	1	1	4	4	4	1	1	1

93

T	4	2	1	2	2	2	2	1	1	1	1	2	2	2	2
A	6	4	2	0	2	2	2	2	2	2	2	2	2	2	2
B			6	1	1	1	1	1	4	4	4	4	1	1	1

97

T	1	1	1	1	2	2	2	2	1	1	1	1	2	2	2	2
A	2	2	2	2	2	2	2	2	2	2	2	2	2	2	2	2
B	4	4	4	4	1	1	1	1	4	4	4	4	1	1	1	1

101

T	1	1	1	1	2	2	2	2	1	1	1	1	2	2	2	2
A	2	2	2	2	2	2	2	2	2	2	2	2	2	2	2	2
B	4	4	4	4	1	1	1	1	4	4	4	4	1	1	1	1

105

T	1	1	1	1	2	2	2	2	1	1	1	1	2	2	2	2
A	2	2	2	2	2	2	2	2	2	2	2	2	2	2	2	2
B	4	4	4	4	1	1	1	1	4	4	4	4	1	1	1	1

109 ♩ = 140,000137

T	1	1	1	1	3	3	3	3	0	0	3	3	3	3	3	0
A	2	2	2	2	2	2	2	2	1	1	3	3	3	3	3	1
B	4	4	4	4	3	3	3	3	5	5	3	3	3	3	3	5

114

T	0	3	3	3	3	0	5	0	5	1	1	0	3	0	1	0
A	1	3	3	3	3	1	5	1	5	1	1	0	3	1	0	3
B		3	3	3	3		0	0	1	3	3	3	3	3	3	3

120

T	0	3	3	3	3	3	3	3	3	0	5	0	5	0	5	0
A	1	3	3	3	3	3	3	3	3	1	5	1	5	1	5	1
B		3	3	3	3	3	3	3	3		0	0	0	0	0	0

126

T	3	0	0	0	0	0	3	3	3	3	3	3	3	0	5	0
A	3	1	1	1	1	1	3	3	3	3	3	3	3	1	5	1
B	5	5	5	5	5	5	3	3	3	3	3	3	3	0	0	0

132

T	5	3	3	3	3	1	1	3	3	0	1	1	0	0	3	3
A	5	3	3	3	3	0	1	3	3	3	3	3	3	3	3	3
B		3	3	3	3	1	3	3	3	5	5	3	3	5	5	3

V.S.

T	3 3 3 3	3 0 5 0	5 0 5 0	5 3 3 3	3 1 1 3	3 0
A	2 2 2 2	1 1 5 1	5 1 5 1	2 2 2 2	0 0 2 2	3 3 3 3
B	3 3	0 0	0 0	3 3	1 3	5 5

144

T	1 0	0 3 3 3	3 3 3 3	3 0 5 0	5 0 5 0	5 3 3 3
A	1 1	1 2 3 3	3 3 3 3	1 5 1 1	5 1 5 1	3 1 1 3
B	3 3	3 3	3 3	0 0	0 0	3 3

150

T	3 1 1 3	3 0	0 3 3 3	3 0 5 0	5 1 1 3	3 0
A	0 2 2 2	3 3 3 3	2 2 2 2	0 0	0 2 2 2	3 3 3 3
B	1 3	3 5	3 3	0 0	1 3	5 5

156

T	4 1	1	1 4 4 4	4 4 4 4	4 1 6 1	6 1 6 1
A	3 2	2	2 3 4 4	4 3 4 4	4 2 6 2	6 2 6 2
B	4 4	4	4 4	4 4	4 1	6 1

162

T	6 4 4 4	4 2 2 4	4 1	1 1	1 4 4 4	4 4 4 4
A	3 3 3 3	1 1 3 3	4 4 4 4	2 2 4 4	2 3 3 3	4 3 4 4
B	4 4	2 4	4 6	6 6	4 4	4 4

168

T	4 1 6 1	6 1 6 1	6 4 4 4	4 2 2 4	4 1	2 1
A	4 2 6 2	6 2 6 2	3 3 3 3	1 1 3 3	4 4	4 4
B	1 1	1 1	4 4	2 4	6 6	4 4

174

T	1 2	1 4 4 4	4 4 4 4	4 1 6 1	6 1 6 1	6 4 4 4
A	4 4	3 3 3 3	4 4 4 4	2 6 2 2	6 2 6 2	3 3 3 3
B	6 6	4 4	4 4	1 1	1 1	4 4

180

T	4 2 2 4	4 1	2 1	1 4 4 4	4 4 4 4	4 1 6 1
A	1 3 3 3	4 4 4 4	4 2 4 4	2 3 3 3	3 3 3 3	2 6 2 2
B	2 4	6 6	6 6	4 4	4 4	1 1

186

T	6 1 6 1	6 4 4 4	4 2 2 4	4 1	1 4 4 4	4 1 6 1
A	6 2 6 2	3 3 3 3	2 2 4 4	2 2	2 4 4 4	2 6 2 2
B	1 1	4 4	2 4	6 6	4 4	1 1

192

T	6 2 2 4	4 1	0 2	3 2 3 3	2 0 5 0	5 0 5 0
A	1 3 3 3	4 4 4 4	2 2 3 3	0 3 3 3	2 5 2 2	5 2 5 2
B	2 4	4 6	0 0	2 2	0 0	0 0

198

5 2 7 2 | 7 2 7 2 | 7 0 5 0 | 5 3 3 0 | 5 2 3 3 | 2 0 0 0
5 3 7 3 | 7 3 7 3 | 7 2 5 2 | 5 3 3 2 | 5 3 3 3 | 3 2 0 2
2 2 | 2 2 | 0 0 | 3 0 | 0 2 | 0 0
B

204

♩ = 140,000137

5 2 2 | 2 3 0 | 5 2 2 2 2 | 2 2 2 2 2
5 3 3 | 3 3 3 2 0 | 5 3 3 3 3 | 2 2 2 2 2
2 2 | 2 3 0 | 2 2 2 2 | 2 2 2 2 2
B 2 2 2 2

208

2 2 2 2 | 2 2 2 | 0 4 4 4 4 4 | 4 4 4 4 4 4
1 1 1 1 | 1 1 1 | 4 4 4 4 4 4 | 4 4 4 4 4 4
2 2 2 2 | 2 2 2 | 4 4 4 4 4 4 | 4 4 4 4 4 4
B 2 2 2 2 4 4 4 4 4 4

211

2 2 2 2 | 2 2 2 2 2 | 2 2 2 2 2 | 2 2 2 2 2
1 1 1 1 | 1 1 1 1 1 | 1 1 1 1 1 | 1 1 1 1 1
4 2 2 2 | 2 2 2 2 2 | 0 2 2 2 2 | 2 2 2 2 2
B 2 2 2 2 2 2 0 2 2 2 0

215

2 2 2 2 | 2 2 2 2 2 | 2 2 2 2 2 | 2 2 2 2 2 2
4 4 4 4 | 4 4 4 4 4 | 2 2 2 2 2 2 | 2 2 2 2 2 2
2 2 2 2 | 2 1 1 1 1 | 1 1 1 1 1 | 1 1 1 1 1
B 0 2 2 0 4 2 2 2 2 2 2 2 2 2 2 2 2 2 2 2

218

0 4 4 4 4 | 4 4 4 4 4 4 | 2 2 2 2 2 | 0 0 2 2
6 2 2 2 2 | 2 2 2 2 2 2 | 1 1 1 1 1 | 0 0 2 2
4 4 4 4 4 | 4 4 4 4 4 4 | 2 2 2 2 2 2 | 4 4 2 2
B 4 4 4 4 4 4 2 2 2 2 2 2 0 0 2 2

222

0 2 2 2 2 | 2 2 2 2 2 | 2 2 2 2 2 | 2 2 2 2 2 2
6 2 2 2 2 | 2 2 2 2 2 | 1 1 1 1 1 | 1 1 1 1 1
0 2 2 2 2 | 0 2 2 2 2 | 2 2 2 2 2 2 | 2 2 2 2 2 2
B 0 2 2 0 4 2 2 2 2 2 2 2 2 2 2 2 2 2 2 2

226

4 4 4 4 4 | 4 4 4 4 4 | 2 2 2 2 2 | 0 0 2 2
4 4 4 4 4 | 4 4 4 4 4 | 2 2 2 2 2 | 0 0 2 2
2 2 2 2 2 | 2 2 2 2 2 | 1 1 1 1 1 | 4 4 2 2
B 4 4 4 4 4 4 2 2 2 2 2 2 0 0 2 2

230

0 2 2 2 2 | 2 2 2 2 2 | 2 2 2 2 2 | 2 2 2 2 2 2
4 0 0 2 | 4 4 2 0 | 1 2 2 2 2 | 2 2 2 2 2 2
2 2 4 1 | 2 2 2 2 2 | 1 1 1 1 1 | 2 2 2 2 2 2
B 0 4 0 2 0 6 4 2 2 2 2 2 2 2 2 2 2 2 2 2 2

234

2 2 2 2 | 2 2 2 2 | 2 2 2 2 2 | 0 0 2 2
4 4 4 4 | 4 4 4 4 0 4 0 | 2 2 2 2 2 | 0 0 2 2
2 2 2 2 | 2 2 2 2 2 | 1 1 1 1 1 | 4 4 2 2
B 0 2 0 2 0 2 4 2 2 2 2 2 2 0 0 2 2

V.S.

238

T	2	2	2	2	2	2	2	2	2	2	2	2	2	2	
A	4	4	4	0	0	4	2	0	0	2	2	2	2	2	2
B	0	2	0	2	0	0	6	4	2	2	2	2	2	2	2

242

T	4	4	4	4	4	4	4	4	2	2	2	2	0	0	2	2
A	4	4	4	4	4	4	4	4	2	2	2	2	0	0	2	2
B	4	4	4	4	4	4	4	4	2	2	2	2	0	0	2	2

246

T	2	2	0	2	2	2	2	2	2	2	2	2	2	2	2	2
A	4	0	6	6	4	2	2	2	1	1	1	1	1	1	1	1
B	0	2	0	2	2	2	2	2	2	2	2	2	2	2	2	2

250

T	4	4	4	4	4	4	4	4	2	2	2	2	2	2	2	2
A	2	2	2	2	2	2	2	2	2	2	2	2	2	2	2	2
B	4	4	4	4	4	4	4	4	4	2	2	2	2	2	2	2

254

T	4	0	4	4	4	4	4	4	2	2	2	2	2	2	2	2
A	2	2	6	6	2	2	2	2	2	2	2	2	1	1	1	1
B	0	2	0	2	0	2	0	4	2	2	2	2	2	2	2	2

258

T	2	2	2	2	4	4	4	4	4	4	4	4	4	4	4	4
A	1	1	1	1	2	2	2	2	2	2	2	2	2	2	2	2
B	2	2	2	2	4	4	4	4	4	4	4	4	4	4	4	4

261

T	2	2	2	2	0	0	2	2	2	2	2	2	2	2	2	2
A	4	1	1	1	4	4	4	2	4	0	4	0	4	0	4	0
B	2	2	2	2	0	0	2	2	0	2	2	2	0	2	0	2

265

T	2	2	2	2	2	2	2	2	4	4	4	4	4	4	4	4
A	1	1	1	1	1	1	1	1	2	2	2	2	2	2	2	2
B	2	2	2	2	2	2	2	2	4	4	4	4	4	4	4	4

268

T	4	4	4	0	2	2	2	2	0	0	2	2	0	0	0	2
A	2	2	2	6	1	1	1	1	0	0	2	2	0	0	1	1
B	4	4	4	4	2	2	2	2	0	0	2	2	0	2	0	2

272

T	2	4	0	0	2	2	2	2	2	2	2	2	4	2	2	2
A	4	4	4	1	2	2	2	2	2	2	2	2	2	2	2	2
B	0	0	6	4	2	2	2	2	2	2	2	2	0	2	0	2

276

276

Exercise 276 consists of three measures. The first measure has a treble clef with notes 2, 4, 2, 4 and a bass clef with notes 0, 2, 0, 4. The second measure has a treble clef with notes 2, 2, 2, 2 and a bass clef with notes 2, 2, 2, 2. The third measure has a treble clef with notes 0, 0, 2, 2 and a bass clef with notes 0, 0, 2, 2. There are dots above the first and third measures.

280

280

Exercise 280 consists of four measures. The first measure has a treble clef with notes 2, 4, 4, 2, 0 and a bass clef with notes 0, 6, 4. The second measure has a treble clef with notes 1, 2, 2, 2, 2 and a bass clef with notes 2, 2, 2, 2. The third measure has a treble clef with notes 2, 2, 2, 2, 2 and a bass clef with notes 2, 2, 2, 2. The fourth measure has a treble clef with notes 0, 4, 4, 4 and a bass clef with notes 4, 4, 4, 4. There is a dot above the second measure.

284

284

Exercise 284 consists of four measures. The first measure has a treble clef with notes 4, 4, 4, 4 and a bass clef with notes 4, 4, 4, 4. The second measure has a treble clef with notes 2, 2, 2, 2 and a bass clef with notes 2, 2, 2, 2. The third measure has a treble clef with notes 0, 0, 2, 2 and a bass clef with notes 0, 0, 2, 2. The fourth measure has a treble clef with notes 2, 0, 4, 0 and a bass clef with notes 0, 2, 2, 0, 2, 2.

288

288

Exercise 288 consists of four measures. The first measure has a treble clef with notes 2, 4, 4, 2, 0 and a bass clef with notes 0, 6, 4. The second measure has a treble clef with notes 1, 2, 2, 2, 2 and a bass clef with notes 2, 2, 2, 2. The third measure has a treble clef with notes 2, 2, 2, 2, 2 and a bass clef with notes 2, 2, 2, 2. The fourth measure has a treble clef with notes 4, 2, 2, 2, 2 and a bass clef with notes 0, 2, 2, 0, 2, 2. There is a dot above the second measure.

292

292

Exercise 292 consists of four measures. The first measure has a treble clef with notes 4, 2, 2, 2, 2 and a bass clef with notes 0, 2, 0, 0. The second measure has a treble clef with notes 2, 2, 2, 2, 2 and a bass clef with notes 2, 2, 2, 2. The third measure has a treble clef with notes 0, 0, 2, 2 and a bass clef with notes 0, 0, 2, 2. The fourth measure has a treble clef with notes 4, 2, 4, 0 and a bass clef with notes 0, 2, 2, 0, 2, 2.

296

296

Exercise 296 consists of four measures. The first measure has a treble clef with notes 2, 4, 4, 2, 0 and a bass clef with notes 0, 6, 4. The second measure has a treble clef with notes 1, 1, 2, 2, 2 and a bass clef with notes 2, 2, 2, 2. The third measure has a treble clef with notes 2, 2, 2, 2, 2 and a bass clef with notes 2, 2, 2, 2. The fourth measure has a treble clef with notes 4, 4, 4, 4 and a bass clef with notes 4, 4, 4, 4.

300

300

Exercise 300 consists of three measures. The first measure has a treble clef with notes 4, 4, 4, 4 and a bass clef with notes 4, 4, 4, 4. The second measure has a treble clef with notes 2, 2, 2, 2 and a bass clef with notes 2, 2, 2, 2. The third measure has a treble clef with notes 0, 0, 2, 2 and a bass clef with notes 0, 0, 2, 2.

303

303

Exercise 303 consists of three measures. The first measure has a treble clef with notes 2, 4, 2, 2, 2 and a bass clef with notes 0, 2, 4, 0. The second measure has a treble clef with notes 4, 2, 2, 2, 2 and a bass clef with notes 0, 2, 2, 2. The third measure has a treble clef with notes 0, 0, 2, 2 and a bass clef with notes 0, 0, 2, 2. There is a dot above the first measure.

307

307

Exercise 307 consists of three measures. The first measure has a treble clef with notes 2, 4, 2, 2, 2 and a bass clef with notes 0, 2, 0, 0. The second measure has a treble clef with notes 4, 2, 2, 2, 2 and a bass clef with notes 0, 2, 2, 2. The third measure has a treble clef with notes 2, 2, 2, 2, 2 and a bass clef with notes 2, 2, 2, 2.

310

310

Exercise 310 consists of three measures. The first measure has a treble clef with notes 0, 0, 2, 2 and a bass clef with notes 0, 0, 2, 2. The second measure has a treble clef with notes 4, 4, 4, 4 and a bass clef with notes 0, 0, 0, 0. The third measure has a treble clef with notes 4, 4, 4, 4 and a bass clef with notes 0, 0, 0, 0. There is a double bar line at the end of the third measure.

Pout Poury - Selecao de Forro
Electric Guitar

♩ = 132,979904

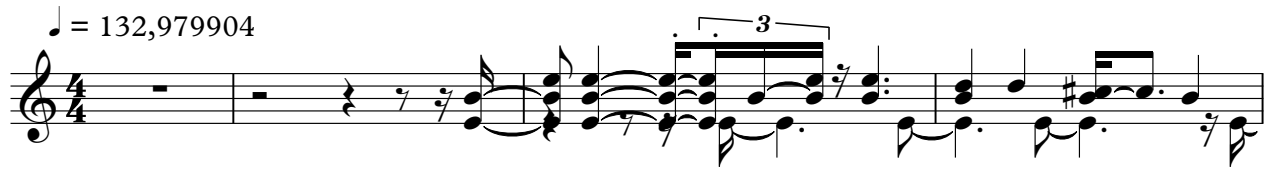

5

10

14

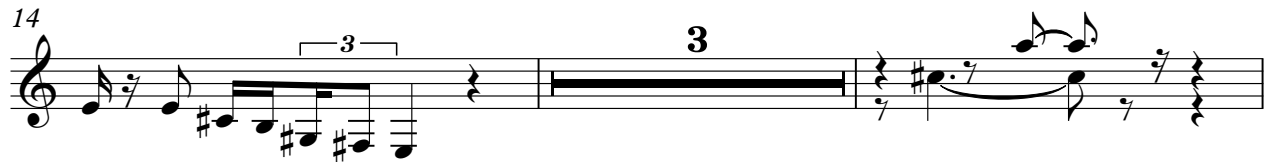

19

57

62

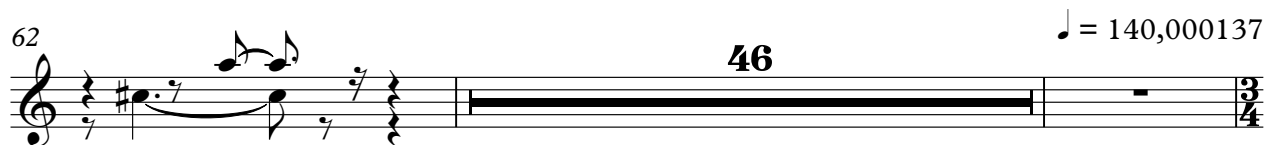

♩ = 140,000137

Cleiton Ferraz (017)462-2478 9705-4266
Cleiton Ferraz (017)462-2478 9705-4266

110

113

116

120

123

126

129

132

136

139

142

145

148

151

154

158

161

164

167

170

173

176

179

182

185

188

191

194

198

201

Electric Guitar

204

♩ = 140,000137

206

107

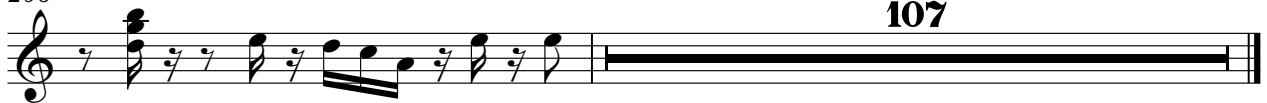

Pout Poury - Selecao de Forro
Electric Bass

♩ = 132,979904

7

12

17

22

28

33

38

42

46

Cleiton Ferraz (017)462-2478 9705-4266
Cleiton Ferraz (017)462-2478 9705-4266

V.S.

50

54

59

64

70

75

80

84

91

94

4

98

102

106

♩ = 140,000137

111

116

121

126

131

136

141

V.S.

146

151

156

161

166

171

176

181

186

191

196

201

♩ = 140,000137

207

213

219

225

231

236

241

246

V.S.

251

306

310

Pout Poury - Selecao de Forro
Bandoneon

♩ = 132,979904

V.S.

Cleiton Ferraz (017)462-2478 9705-4266
Cleiton Ferraz (017)462-2478 9705-4266

34

37

39

41

43

45

47

49

52

55

67

72

74

76

79

82

84

V.S.

86

6

6

94

97

99

101

103

105

107

♩ = 140,000137

110

113

116

119

33

154

156

33

190

193

202

205 = 140,000137

208

211

214

217

219

221

224

226

228

231

233

235

237

240

242

244

247

250

253

256

258

260

262

265

267

269

271

274

276

278

281

283

285

287

290

292

294

296

299

301

303

305

307

310

Pout Poury - Selecao de Forro
Bandoneon

♩ = 132,979904 ♩ = 140,000137

108

111

114

117

120

123

126

Cleiton Ferraz (017)462-2478 9705-4266
Cleiton Ferraz (017)462-2478 9705-4266

V.S.

129

133

136

139

142

144

147

150

153

156

159

162

165

168

V.S.

172

175

178

180

182

185

187

190

193

196

198

201

204

$\text{♩} = 140,000137$

206

107

Pout Poury - Selecao de Forro
Synth Voice

♩ = 132,979904 ♩ = 140,000137

108 16

128 4

137 4

145

150 15

169 4

177 4

185 7

197

201 4 109

♩ = 140,000137

Cleiton Ferraz (017)462-2478 9705-4266
Cleiton Ferraz (017)462-2478 9705-4266

Violin Pout Poury - Selecao de Forro

♩ = 132,979904

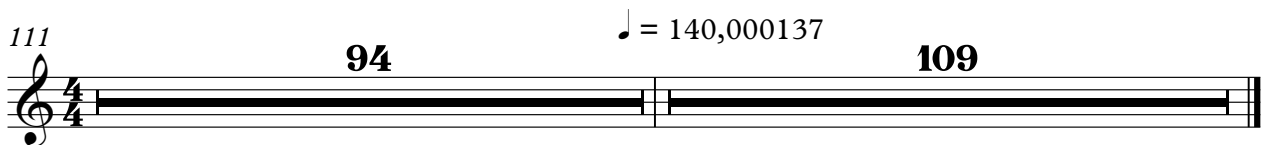
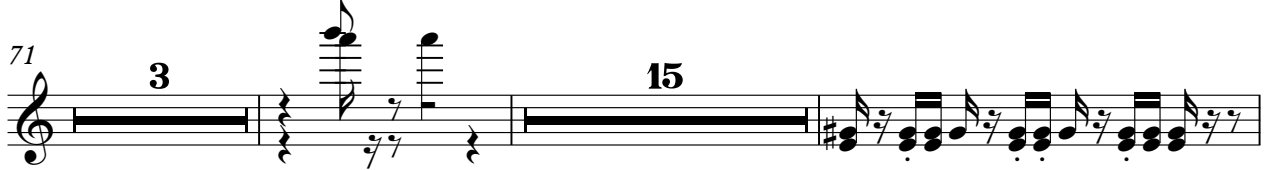

Cleiton Ferraz (017)462-2478 9705-4266
Cleiton Ferraz (017)462-2478 9705-4266

Viola Pout Poury - Selecao de Forro

♩ = 132,979904

6

12

19

25

33

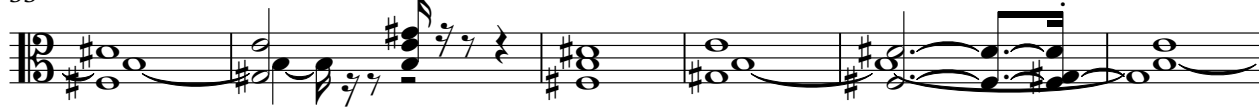

39

46

52

59

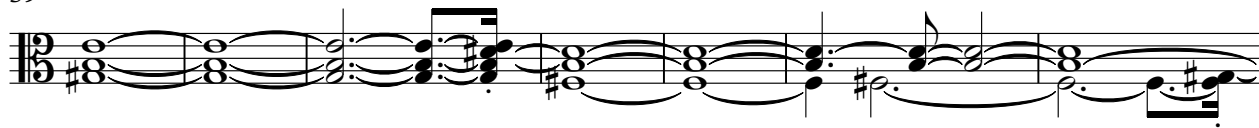

66

Cleiton Ferraz (017)462-2478 9705-4266
Cleiton Ferraz (017)462-2478 9705-4266

V.S.

72

78

84

91

97

103

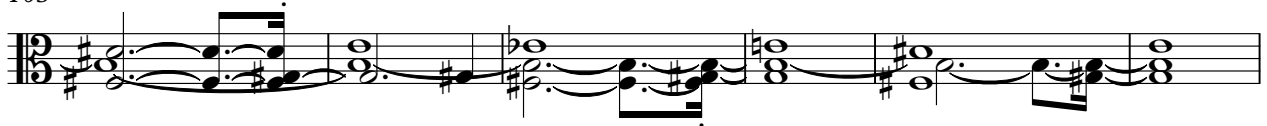

109

$\text{♩} = 140,000137$

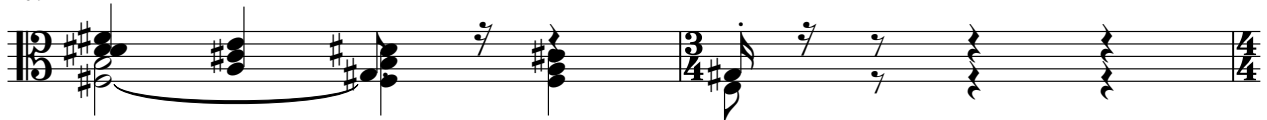

111

$\text{♩} = 140,000137$

94

109

