

Bryan Adams - Summer Of '69

0.0"  
1.1,00  
1

♩ = 140,999969

Percussion

Electric Guitar

Electric Guitar

E. Gtr. <sup>3</sup>

E. Gtr.

Lead 5

E. Gtr. <sup>5</sup>

E. Gtr.

Lead 5

E. Gtr. <sup>7</sup>

E. Gtr.

Lead 5

9

E. Gtr.

E. Gtr.

Lead 5

11

Perc.

E. Gtr.

E. Gtr.

E. Gtr.

E. Bass

E. Bass

Lead 5

13

15

17

Perc. E. Gtr. E. Gtr. E. Gtr. E. Bass E. Bass Lead 5

19

Perc. E. Gtr. E. Gtr. E. Gtr. E. Bass E. Bass Lead 5 Vla.

21

Perc.

E. Gtr.

E. Gtr.

E. Bass

E. Bass

Lead 5

Vla.

23

$\text{♩} = 140,999\%$

Perc.

E. Gtr.

E. Gtr.

E. Bass

E. Bass

Lead 5

Vla.

$\text{♩} = 140,999\%$

25 ♩ = 140,999969

Perc.

E. Gtr.

E. Gtr.

E. Bass

E. Bass

Lead 5

Vla.

27

Perc.

E. Gtr.

E. Gtr.

E. Bass

E. Bass

Lead 5

Vla.

- Perc.**: Percussion part with a snare drum and cymbal. It features a complex rhythmic pattern with accents and a triplet of eighth notes.
- E. Gtr.**: Electric guitar part in treble clef, playing a rhythmic pattern of eighth notes with a slash indicating a muted or specific articulation.
- E. Gtr.**: Electric guitar part in treble clef, playing a melodic line with various intervals and a triplet of eighth notes.
- E. Bass**: Electric bass part in bass clef, playing a melodic line with a triplet of eighth notes.
- E. Bass**: Electric bass part in bass clef, playing a steady eighth-note rhythmic pattern.
- FM**: FM Synthesizer part in treble clef, playing a melodic line with various intervals.
- Tape Smp. Str**: Tape samples part in treble clef, playing a melodic line with various intervals.
- Lead 5**: Lead guitar part in treble clef, playing a melodic line with various intervals.
- Vla.**: Viola part in bass clef, playing a melodic line with various intervals.

The score includes a tempo marking of 140,999969 and a page number of 29. The page number 7 is also present in the top right corner.

31  $\text{♩} = 140,999969$

Perc.

E. Gtr.

E. Gtr.

E. Bass

E. Bass

FM

Tape Smp. Str

Perc.

E. Gtr.

E. Gtr.

E. Gtr.

E. Bass

E. Bass

FM

Tape Smp. Str

Lead 5

35

Perc.

E. Gtr.

E. Gtr.

E. Gtr.

E. Bass

E. Bass

Lead 5

37

Perc.

E. Gtr.

E. Gtr.

E. Gtr.

E. Bass

E. Bass

Lead 5

39

41

43

Perc.

E. Gtr.

E. Gtr.

E. Bass

E. Bass

Lead 5

Vla.

45

Perc.

E. Gtr.

E. Gtr.

E. Bass

E. Bass

Lead 5

Vla.

46 13 ♩ = 140,9

Perc.

E. Gtr.

E. Gtr.

E. Bass

E. Bass

Lead 5

Vla.

♩ = 140,9

47

Perc.

E. Gtr.

E. Gtr.

E. Bass

E. Bass

Lead 5

Vla.

♩ = 140,9

48

Perc.

E. Gtr.

E. Gtr.

E. Bass

E. Bass

Lead 5

Vla.

49

Perc.

E. Gtr.

E. Gtr.

E. Bass

E. Bass

Lead 5

Vla.

50

Musical score for Percussion (Perc.), Electric Guitars (E. Gtr.), Electric Bass (E. Bass), FM, Tape Samples (Tape Smp. Str), Lead 5, and Viola (Vla.).

Bryan Adams - Summer Of '69

Percussion

♩ = 140,999969

9

13

16

19

22

♩ = 140,999969

25

♩ = 140,999969

♩ = 140,999969

29

32

34

37

V.S.

2

Percussion

40

43

46

49

# Bryan Adams - Summer Of '69

Electric Guitar

♩ = 140,999969

3

5

7

9

11

13

15

17

19

♩ = 140,999969 ♩ = 140,999969 ♩ = 140,999969

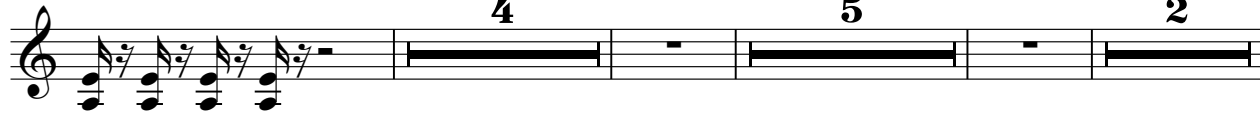

33

35

37

39

41

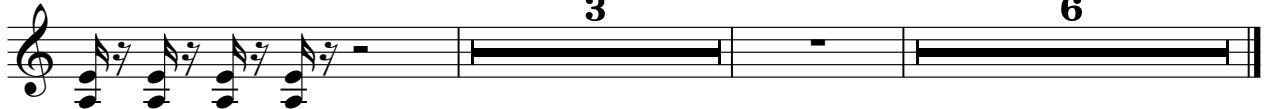

♩ = 140,999969

♩ = 140,9999

3

6

# Bryan Adams - Summer Of '69

Electric Guitar

♩ = 140,999969

4

6

8

10

12

14

16

18

20

V.S.

♩ = 140,999969

23

26

29

♩ = 140,999969

♩ = 140,999969

32

34

36

38

40

42

45

♩ = 140,999969

♩ = 140,999969

48

50

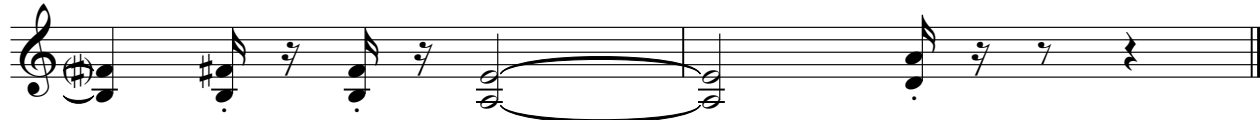

# Bryan Adams - Summer Of '69

Electric Guitar

♩ = 140,999969

10

14

18

21

23

♩ = 140,999969

25

♩ = 140,999969

27

♩ = 140,999969

30

♩ = 140,999969

33

37

V.S.

41

44

♩ = 140,999

46

♩ = 140,999969

48

50

Bryan Adams - Summer Of '69

Electric Bass

♩ = 140,999969

10

14

18

21

23

♩ = 140,

25

♩ = 140,999969

27

♩ = 140,999969

30

33

37

V.S.

2

40

Electric Bass

43

45

♩ = 140,  
♩ = 140,  
♩ = 140,999969

47

49

5-string Fretless Electric Bass Bryan Adams - Summer Of '69

♩ = 140,999969  
10

17

22

♩ = 140,999969

26

30

♩ = 140,999969      ♩ = 140,999969

34

38

42

♩ = 140,999969

46

♩ = 140,999969

49

FM Synth

Bryan Adams - Summer Of '69

♩ = 140,999969 **23** ♩ = 140,999969 **4**

30 ♩ = 140,999969 ♩ = 140,999969

33 ♩ = 140,999969 **11** ♩ = 140,999969 **5**

Bryan Adams - Summer Of '69  
Tape Sampler Keyboard [Strings]

♩ = 140,999969 **23** ♩ = 140,999969 **4**

30 ♩ = 140,999969 ♩ = 140,999969

33 ♩ = 140,999969 **11** ♩ = 140,999969 **5**

# Bryan Adams - Summer Of '69

## Lead 5 (Charang)

♩ = 140,999969

2

7

11

15

19

24

♩ = 140,999969

28

♩ = 140,999969

2

Lead 5 (Charang)

34

38

42

♩ = 140,999

46

♩ = 140,999969

49

Bryan Adams - Summer Of '69

Viola

♩ = 140,999969  
**18**

♩ = 140,999969  
**24**

♩ = 140,999969 ♩ = 140,999969  
**30**

♩ = 140,999969 ♩ = 140,999969  
**44**

**48**
