

Pretenders - Back On The Chaingang

♩ = 143,000137 ♩ = 143,000137 ♩ = 143,000137

Rhythm&SE

ElecGtr2

ElecGtr2

ElecBass2

ElecOrg2

♩ = 143,000137 ♩ = 143,000137 ♩ = 143,000137

DoctorSolo

Chorale

4 ♩ = 143,000137 ♩ = 143,000137 ♩ = 143,000137

Rhythm&SE

ElecGtr2

ElecGtr2

ElecBass2

ElecOrg2

2

13 $\text{♩} = 143,000137$ $\text{♩} = 143,000137$ $\text{♩} = 143,000137$ 3

Rhythm&SE

ElecGtr2

ElecGtr2

ElecBass2

ElecOrg2

DoctorSolo

Chorale

16 $\text{♩} = 143,000137$ $\text{♩} = 143,000137$ $\text{♩} = 143,000137$

Rhythm&SE

ElecGtr2

ElecGtr2

ElecBass2

ElecOrg2

DoctorSolo

Chorale

19 $\text{♩} = 143,000137$ $\text{♩} = 143,000137$ $\text{♩} = 143,000137$

Rhythm&SE

ElecGtr2

ElecGtr2

ElecBass2

ElecOrg2

DoctorSolo

Chorale

22 $\text{♩} = 143,000137$ $\text{♩} = 143,000137$ $\text{♩} = 143,000137$

Rhythm&SE

ElecGtr2

ElecGtr2

ElecBass2

ElecOrg2

DoctorSolo

Chorale

25 $\text{♩} = 143,000137$ $\text{♩} = 143,000137$ $\text{♩} = 143,000137$ 5

Rhythm&SE

ElecGtr2

ElecGtr2

ElecBass2

ElecOrg2

DoctorSolo $\text{♩} = 143,000137$ $\text{♩} = 143,000137$ $\text{♩} = 143,000137$

Chorale

Detailed description of the musical score: The score is for a piece with a tempo of 143,000137. It features six staves. The first staff, 'Rhythm&SE', shows a guitar rhythm with a repeating pattern of eighth notes and rests, indicated by 'x' marks above the notes. The second and third staves, 'ElecGtr2', show electric guitar parts with various chords and melodic lines. The fourth staff, 'ElecBass2', shows an electric bass line. The fifth staff, 'ElecOrg2', shows an electric organ part with chords. The sixth staff, 'DoctorSolo', shows a solo part with a melodic line. The seventh staff, 'Chorale', shows a chorale part with a melodic line. The score is marked with a tempo of 143,000137 and a page number of 5.

6

28 $\text{♩} = 143,000137$ $\text{♩} = 143,000137$ $\text{♩} = 143,000137$

Rhythm&SE

ElecGtr2

ElecGtr2

ElecBass2

ElecOrg2

DoctorSolo

Chorale

31 $\text{♩} = 143,000137$ $\text{♩} = 143,000137$ $\text{♩} = 143,000137$

Rhythm&SE

ElecGtr2

ElecGtr2

ElecBass2

ElecOrg2

DoctorSolo

Chorale

34 = 143,000137 = 143,000137 = 143,000137 7

Rhythm&SE

ElecGtr2

ElecGtr2

ElecBass2

ElecOrg2

DoctorSolo

Chorale

37 = 143,000137 = 143,000137 = 143,000137

Rhythm&SE

ElecGtr2

ElecGtr2

ElecBass2

ElecOrg2

DoctorSolo

Chorale

8

40 $\text{♩} = 143,000137$ $\text{♩} = 143,000137$ $\text{♩} = 143,000137$

Rhythm&SE

ElecGtr2

ElecGtr2

ElecBass2

ElecOrg2

DoctorSolo

Chorale

43 $\text{♩} = 143,000137$ $\text{♩} = 143,000137$ $\text{♩} = 143,000137$

Rhythm&SE

ElecGtr2

ElecGtr2

ElecBass2

ElecOrg2

DoctorSolo

Chorale

46 $\text{♩} = 143,000137$ $\text{♩} = 143,000137$ $\text{♩} = 143,000137$ 9

Rhythm&SE

ElecGtr2

ElecGtr2

ElecBass2

ElecOrg2

DoctorSolo

Chorale

49 $\text{♩} = 143,000137$ $\text{♩} = 143,000137$ $\text{♩} = 143,000137$

Rhythm&SE

ElecGtr2

ElecGtr2

ElecBass2

ElecOrg2

DoctorSolo

Chorale

10

52 $\text{♩} = 143,000137$ $\text{♩} = 143,000137$ $\text{♩} = 143,000137$

Rhythm&SE

ElecGtr2

ElecGtr2

ElecBass2

ElecOrg2

DoctorSolo

Chorale

55 $\text{♩} = 143,000137$ $\text{♩} = 143,000137$ $\text{♩} = 143,000137$

Rhythm&SE

ElecGtr2

ElecGtr2

ElecBass2

ElecOrg2

DoctorSolo

Chorale

58 $\text{♩} = 143,000137$ $\text{♩} = 143,000137$ $\text{♩} = 143,000137$ 11

Rhythm&SE

ElecGtr2

ElecGtr2

ElecBass2

ElecOrg2

DoctorSolo

Chorale

61 $\text{♩} = 143,000137$ $\text{♩} = 143,000137$ $\text{♩} = 143,000137$ $\text{♩} = 143,000137$

Rhythm&SE

ElecGtr2

ElecGtr2

ElecBass2

ElecOrg2

12

65 $\text{♩} = 143,000137$ $\text{♩} = 143,000137$ $\text{♩} = 143,000137$

Rhythm&SE

ElecGtr2

ElecGtr2

ElecBass2

ElecOrg2

DoctorSolo

Chorale

68 $\text{♩} = 143,000137$ $\text{♩} = 143,000137$ $\text{♩} = 143,000137$

Rhythm&SE

ElecGtr2

ElecGtr2

ElecBass2

ElecOrg2

DoctorSolo

Chorale

71 $\text{♩} = 143,000137$ $\text{♩} = 143,000137$ $\text{♩} = 143,000137$ 13

Rhythm&SE

ElecGtr2

ElecGtr2

ElecBass2

ElecOrg2

DoctorSolo

Chorale

74 $\text{♩} = 143,000137$ $\text{♩} = 143,000137$ $\text{♩} = 143,000137$ $\text{♩} = 143,000137$

Rhythm&SE

ElecGtr2

ElecGtr2

ElecBass2

ElecOrg2

14

78 $\text{♩} = 143,000137$ $\text{♩} = 143,000137$ $\text{♩} = 143,000137$

Rhythm&SE

ElecGtr2

ElecGtr2

ElecBass2

ElecOrg2

DoctorSolo

Chorale

81 $\text{♩} = 143,000137$ $\text{♩} = 143,000137$ $\text{♩} = 143,000137$

Rhythm&SE

ElecGtr2

ElecGtr2

ElecBass2

ElecOrg2

DoctorSolo

Chorale

84 = 143,000137 = 143,000137 = 143,000137 15

Rhythm&SE

ElecGtr2

ElecGtr2

ElecBass2

ElecOrg2

DoctorSolo

Chorale

87 = 143,000137 = 143,000137 = 143,000137

Rhythm&SE

ElecGtr2

ElecGtr2

ElecBass2

ElecOrg2

DoctorSolo

Chorale

16

90 $\text{♩} = 143,000137$ $\text{♩} = 143,000137$ $\text{♩} = 143,000137$

Rhythm&SE

ElecGtr2

ElecGtr2

ElecBass2

ElecOrg2

DoctorSolo

Chorale

93 $\text{♩} = 143,000137$ $\text{♩} = 143,000137$ $\text{♩} = 143,000137$

Rhythm&SE

ElecGtr2

ElecGtr2

ElecBass2

ElecOrg2

DoctorSolo

Chorale

96 $\text{♩} = 143,000137$ $\text{♩} = 143,000137$ $\text{♩} = 143,000137$ 17

Rhythm&SE

ElecGtr2

ElecGtr2

ElecBass2

ElecOrg2

DoctorSolo

Chorale

99 $\text{♩} = 143,000137$ $\text{♩} = 143,000137$ $\text{♩} = 143,000137$

Rhythm&SE

ElecGtr2

ElecGtr2

ElecBass2

ElecOrg2

DoctorSolo

Chorale

18

102 $\text{♩} = 143,000137$ $\text{♩} = 143,000137$ $\text{♩} = 143,000137$

Rhythm&SE

ElecGtr2

ElecGtr2

ElecBass2

ElecOrg2

DoctorSolo

Chorale

105 $\text{♩} = 143,000137$ $\text{♩} = 143,000137$ $\text{♩} = 143,000137$

Rhythm&SE

ElecGtr2

ElecGtr2

ElecBass2

ElecOrg2

DoctorSolo

Chorale

108 $\text{♩} = 143,000137$ $\text{♩} = 143,000137$ $\text{♩} = 143,000137$ 19

Rhythm&SE

ElecGtr2

ElecGtr2

ElecBass2

ElecOrg2

DoctorSolo

Chorale

111 $\text{♩} = 143,000137$ $\text{♩} = 143,000137$ $\text{♩} = 143,000137$

Rhythm&SE

ElecGtr2

ElecGtr2

ElecBass2

ElecOrg2

DoctorSolo

Chorale

20

114 ♩ = 143,000137 ♩ = 143,000137 ♩ = 143,000137

Rhythm&SE
ElecGtr2
ElecBass2
ElecOrg2

117 ♩ = 143,000137 ♩ = 143,000137 ♩ = 143,000137

Rhythm&SE
ElecGtr2
ElecBass2
ElecOrg2

120 ♩ = 143,000137 ♩ = 143,000137 ♩ = 143,000137

Rhythm&SE
ElecGtr2
ElecBass2
ElecOrg2

Rhythm&SE

123

$\text{♩} = 143,000137$ $\text{♩} = 143,000137$ $\text{♩} = 143,000137$

ElecGtr2

ElecBass2

ElecOrg2

Pretenders - Back On The Chaingang

Rhythm&SE

♩ = 143,000137 ♩ = 143,000137 ♩ = 143,000137 ♩ = 143,000137

5 ♩ = 143,000137 ♩ = 143,000137 ♩ = 143,000137 ♩ = 143,000137

9 ♩ = 143,000137 ♩ = 143,000137 ♩ = 143,000137 ♩ = 143,000137

13 ♩ = 143,000137 ♩ = 143,000137 ♩ = 143,000137 ♩ = 143,000137

17 ♩ = 143,000137 ♩ = 143,000137 ♩ = 143,000137 ♩ = 143,000137

21 ♩ = 143,000137 ♩ = 143,000137 ♩ = 143,000137 ♩ = 143,000137

25 ♩ = 143,000137 ♩ = 143,000137 ♩ = 143,000137 ♩ = 143,000137

29 ♩ = 143,000137 ♩ = 143,000137 ♩ = 143,000137 ♩ = 143,000137

33 ♩ = 143,000137 ♩ = 143,000137 ♩ = 143,000137 ♩ = 143,000137

37 ♩ = 143,000137 ♩ = 143,000137 ♩ = 143,000137 ♩ = 143,000137

V.S.

2

Rhythm&SE

41 $\text{♩} = 143,000137$ $\text{♩} = 143,000137$ $\text{♩} = 143,000137$ $\text{♩} = 143,000137$

41 42 43 44

45 $\text{♩} = 143,000137$ $\text{♩} = 143,000137$ $\text{♩} = 143,000137$ $\text{♩} = 143,000137$

45 46 47 48

49 $\text{♩} = 143,000137$ $\text{♩} = 143,000137$ $\text{♩} = 143,000137$ $\text{♩} = 143,000137$

49 50 51 52

53 $\text{♩} = 143,000137$ $\text{♩} = 143,000137$ $\text{♩} = 143,000137$ $\text{♩} = 143,000137$

53 54 55 56

57 $\text{♩} = 143,000137$ $\text{♩} = 143,000137$ $\text{♩} = 143,000137$ $\text{♩} = 143,000137$

57 58 59 60

61 $\text{♩} = 143,000137$ $\text{♩} = 143,000137$ $\text{♩} = 143,000137$ $\text{♩} = 143,000137$

61 62 63 64

65 $\text{♩} = 143,000137$ $\text{♩} = 143,000137$ $\text{♩} = 143,000137$ $\text{♩} = 143,000137$

65 66 67 68

69 $\text{♩} = 143,000137$ $\text{♩} = 143,000137$ $\text{♩} = 143,000137$ $\text{♩} = 143,000137$

69 70 71 72

73 $\text{♩} = 143,000137$ $\text{♩} = 143,000137$ $\text{♩} = 143,000137$ $\text{♩} = 143,000137$

73 74 75 76

77 $\text{♩} = 143,000137$ $\text{♩} = 143,000137$ $\text{♩} = 143,000137$ $\text{♩} = 143,000137$

77 78 79 80

81 $\text{♩} = 143,000137$ $\text{♩} = 143,000137$ $\text{♩} = 143,000137$ $\text{♩} = 143,000137$

81 82 83 84

85 $\text{♩} = 143,000137$ $\text{♩} = 143,000137$ $\text{♩} = 143,000137$ $\text{♩} = 143,000137$

85 86 87 88

89 $\text{♩} = 143,000137$ $\text{♩} = 143,000137$ $\text{♩} = 143,000137$ $\text{♩} = 143,000137$

89 90 91 92

93 $\text{♩} = 143,000137$ $\text{♩} = 143,000137$ $\text{♩} = 143,000137$ $\text{♩} = 143,000137$

93 94 95 96

97 $\text{♩} = 143,000137$ $\text{♩} = 143,000137$ $\text{♩} = 143,000137$ $\text{♩} = 143,000137$

97 98 99 100

101 $\text{♩} = 143,000137$ $\text{♩} = 143,000137$ $\text{♩} = 143,000137$ $\text{♩} = 143,000137$

101 102 103 104

105 $\text{♩} = 143,000137$ $\text{♩} = 143,000137$ $\text{♩} = 143,000137$ $\text{♩} = 143,000137$

105 106 107 108

109 $\text{♩} = 143,000137$ $\text{♩} = 143,000137$ $\text{♩} = 143,000137$ $\text{♩} = 143,000137$

109 110 111 112

113 $\text{♩} = 143,000137$ $\text{♩} = 143,000137$ $\text{♩} = 143,000137$ $\text{♩} = 143,000137$

113 114 115 116

117 $\text{♩} = 143,000137$ $\text{♩} = 143,000137$ $\text{♩} = 143,000137$ $\text{♩} = 143,000137$

117 118 119 120

4

Rhythm&SE

121 = 143,000137 = 143,000137

123 = 143,000137 = 143,000137 = 143,000137

Pretenders - Back On The Chaingang

♩ = 143,000137 ♩ = 143,000137 **Elec. Gtr.** ♩ = 143,000137 ♩ = 143,000137 ♩ = 143,000137 3

103

♩ = 143,000137 ♩ = 143,000137 ♩ = 143,000137 ♩ = 143,000137 ♩ = 143,000137

108

♩ = 143,000137 ♩ = 143,000137 ♩ = 143,000137 ♩ = 143,000137 ♩ = 143,000137

113

♩ = 143,000137 ♩ = 143,000137 ♩ = 143,000137 ♩ = 143,000137

118

♩ = 143,000137 ♩ = 143,000137 ♩ = 143,000137 ♩ = 143,000137

122

Pretenders - Back On The Chaingang

♩ = 143,000 1 3 7 143,000 1 3 7 ♩ = 143,000 1 3 7 ♩ = 143,000 1 3 7 ♩ = 143,000 1 3 7 ♩ = 143,000 1 3 7

7 ♩ = 143,000 1 3 7 ♩ = 143,000 1 3 7 ♩ = 143,000 1 3 7 ♩ = 143,000 1 3 7 ♩ = 143,000 1 3 7 ♩ = 143,000 1 3 7

13 ♩ = 143,000 1 3 7 ♩ = 143,000 1 3 7 ♩ = 143,000 1 3 7 ♩ = 143,000 1 3 7 ♩ = 143,000 1 3 7

18 ♩ = 143,000 1 3 7 ♩ = 143,000 1 3 7 ♩ = 143,000 1 3 7 ♩ = 143,000 1 3 7 ♩ = 143,000 1 3 7

23 ♩ = 143,000 1 3 7 ♩ = 143,000 1 3 7 ♩ = 143,000 1 3 7 ♩ = 143,000 1 3 7 ♩ = 143,000 1 3 7

28 ♩ = 143,000 1 3 7 ♩ = 143,000 1 3 7 ♩ = 143,000 1 3 7 ♩ = 143,000 1 3 7 ♩ = 143,000 1 3 7

33 ♩ = 143,000 1 3 7 ♩ = 143,000 1 3 7 ♩ = 143,000 1 3 7 ♩ = 143,000 1 3 7 ♩ = 143,000 1 3 7 ♩ = 143,000 1 3 7

39 ♩ = 143,000 1 3 7 ♩ = 143,000 1 3 7 ♩ = 143,000 1 3 7 ♩ = 143,000 1 3 7 ♩ = 143,000 1 3 7

44 ♩ = 143,000 1 3 7 ♩ = 143,000 1 3 7 ♩ = 143,000 1 3 7 ♩ = 143,000 1 3 7 ♩ = 143,000 1 3 7

49 ♩ = 143,000 1 3 7 ♩ = 143,000 1 3 7 ♩ = 143,000 1 3 7 ♩ = 143,000 1 3 7 ♩ = 143,000 1 3 7

2

ElecGtr2

54 = 143,000137 = 143,000137 = 143,000137 = 143,000137 = 143,000137

= 143,000137 = 143,000137 = 143,000137 = 143,000137 = 143,000137,000137,000137

= 143,000137 = 143,000137 = 143,000137 = 143,000137

69 = 143,000137 = 143,000137 = 143,000137 = 143,000137

73 = 143,000137 = 143,000137 = 143,000137 = 143,000137 = 143,000137

78 = 143,000137 = 143,000137 = 143,000137 = 143,000137

82 = 143,000137 = 143,000137 = 143,000137 = 143,000137 = 143,000137

87 = 143,000137 = 143,000137 = 143,000137 = 143,000137 = 143,000137 = 143,000137

= 143,000137 = 143,000137 = 143,000137 = 143,000137 = 143,000137

98 = 143,000137 = 143,000137 = 143,000137 = 143,000137 = 143,000137

♩ = 143,000137 ♩ = 143,000137 E = G# ♩ = 143,000137 ♩ = 143,000137 ♩ = 143,000137 3

103

♩ = 143,000137 ♩ = 143,000137 ♩ = 143,000137 ♩ = 143,000137 ♩ = 143,000137

108

113 ♩ = 143,000137 ♩ = 143,000137 ♩ = 143,000137 ♩ = 143,000137 ♩ = 143,000137 ♩ = 143,000137

119 ♩ = 143,000137 ♩ = 143,000137 ♩ = 143,000137 ♩ = 143,000137 ♩ = 143,000137 ♩ = 143,000137

Pretenders - Back On The Chaingang

♩ = 143,000 137 43,000 137 ♩ = 143,000 137 ♩ = 143,000 137 ♩ = 143,000 137 ♩ = 143,000 137

7 ♩ = 143,000 137 ♩ = 143,000 137 ♩ = 143,000 137 ♩ = 143,000 137 ♩ = 143,000 137

12 ♩ = 143,000 137 ♩ = 143,000 137 ♩ = 143,000 137 ♩ = 143,000 137 ♩ = 143,000 137

17 ♩ = 143,000 137 ♩ = 143,000 137 ♩ = 143,000 137 ♩ = 143,000 137 ♩ = 143,000 137

22 ♩ = 143,000 137 ♩ = 143,000 137 ♩ = 143,000 137 ♩ = 143,000 137 ♩ = 143,000 137

27 ♩ = 143,000 137 ♩ = 143,000 137 ♩ = 143,000 137 ♩ = 143,000 137 ♩ = 143,000 137 ♩ = 143,000 137

33 ♩ = 143,000 137 ♩ = 143,000 137 ♩ = 143,000 137 ♩ = 143,000 137 ♩ = 143,000 137

38 ♩ = 143,000 137 ♩ = 143,000 137 ♩ = 143,000 137 ♩ = 143,000 137 ♩ = 143,000 137

43 ♩ = 143,000 137 ♩ = 143,000 137 ♩ = 143,000 137 ♩ = 143,000 137 ♩ = 143,000 137

48 ♩ = 143,000 137 ♩ = 143,000 137 ♩ = 143,000 137 ♩ = 143,000 137 ♩ = 143,000 137

ElecBass2

53 ♩ = 143,000137 ♩ = 143,000137 ♩ = 143,000137 ♩ = 143,000137 ♩ = 143,000137

58 ♩ = 143,000137 ♩ = 143,000137 ♩ = 143,000137 ♩ = 143,000137 ♩ = 143,000137 ♩ = 143,000137

64 ♩ = 143,000137 ♩ = 143,000137 ♩ = 143,000137 ♩ = 143,000137 ♩ = 143,000137 ♩ = 143,000137

70 ♩ = 143,000137 ♩ = 143,000137 ♩ = 143,000137 ♩ = 143,000137 ♩ = 143,000137

75 ♩ = 143,000137 ♩ = 143,000137 ♩ = 143,000137 ♩ = 143,000137 ♩ = 143,000137

80 ♩ = 143,000137 ♩ = 143,000137 ♩ = 143,000137 ♩ = 143,000137 ♩ = 143,000137

85 ♩ = 143,000137 ♩ = 143,000137 ♩ = 143,000137 ♩ = 143,000137 ♩ = 143,000137 ♩ = 143,000137

91 ♩ = 143,000137 ♩ = 143,000137 ♩ = 143,000137 ♩ = 143,000137 ♩ = 143,000137 ♩ = 143,000137

97 ♩ = 143,000137 ♩ = 143,000137 ♩ = 143,000137 ♩ = 143,000137 ♩ = 143,000137

102 ♩ = 143,000137 ♩ = 143,000137 ♩ = 143,000137 ♩ = 143,000137 ♩ = 143,000137 ♩ = 143,000137

ElecBass2

3

108 ♩ = 143,000137 ♩ = 143,000137 ♩ = 143,000137 ♩ = 143,000137 ♩ = 143,000137 ♩ = 143,000137

114 ♩ = 143,000137 ♩ = 143,000137 ♩ = 143,000137 ♩ = 143,000137 ♩ = 143,000137 ♩ = 143,000137

120 ♩ = 143,000137 ♩ = 143,000137 ♩ = 143,000137 ♩ = 143,000137 ♩ = 143,000137 ♩ = 143,000137

Pretenders - Back On The Chaingang

♩ = 143,000137 ♩ = 143,000137 ♩ = 143,000137 ♩ = 143,000137 ♩ = 143,000137 ♩ = 143,000137 ♩ = 143,000137

9 ♩ = 143,000137 ♩ = 143,000137 ♩ = 143,000137 ♩ = 143,000137 ♩ = 143,000137 ♩ = 143,000137 ♩ = 143,000137

17 ♩ = 143,000137 ♩ = 143,000137 ♩ = 143,000137 ♩ = 143,000137 ♩ = 143,000137 ♩ = 143,000137 ♩ = 143,000137

25 ♩ = 143,000137 ♩ = 143,000137 ♩ = 143,000137 ♩ = 143,000137 ♩ = 143,000137 ♩ = 143,000137 ♩ = 143,000137

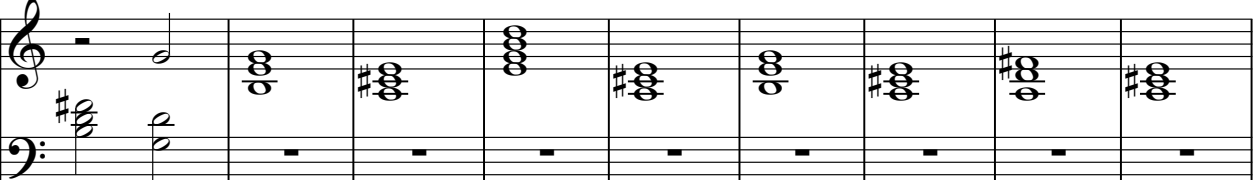

34 ♩ = 143,000137 ♩ = 143,000137 ♩ = 143,000137 ♩ = 143,000137 ♩ = 143,000137 ♩ = 143,000137 ♩ = 143,000137

42 ♩ = 143,000137 ♩ = 143,000137 ♩ = 143,000137 ♩ = 143,000137 ♩ = 143,000137 ♩ = 143,000137 ♩ = 143,000137

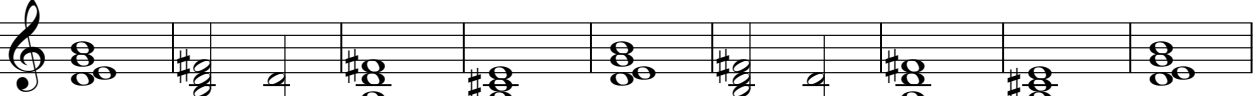

51 ♩ = 143,000137 ♩ = 143,000137 ♩ = 143,000137 ♩ = 143,000137 ♩ = 143,000137 ♩ = 143,000137 ♩ = 143,000137

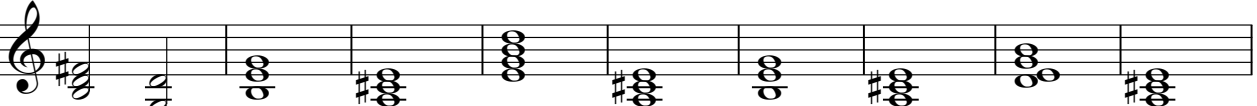

V.S.

60 = 143,000137 = 143,000137 = 143,000137 = 143,000137 = 143,000137 = 143,000137

69 = 143,000137 = 143,000137 = 143,000137 = 143,000137 = 143,000137

78 = 143,000137 = 143,000137 = 143,000137 = 143,000137 = 143,000137

87 = 143,000137 = 143,000137 = 143,000137 = 143,000137 = 143,000137

95 = 143,000137 = 143,000137 = 143,000137 = 143,000137 = 143,000137

103 = 143,000137 = 143,000137 = 143,000137 = 143,000137 = 143,000137

111 = 143,000137 = 143,000137 = 143,000137 = 143,000137 = 143,000137

119 = 143,000137 = 143,000137 = 143,000137 = 143,000137

Pretenders - Back On The Chaingang

DoctorSolo

♩ = 143,000137 143,000137 = 143,000137 143,000137 = 143,000137 143,000137 = 143,000137

10

15

20

25

31

37

42

47

52

2

DoctorSolo

59 = 143,000137 = 143,000137 = 143,000137 = 143,000137 = 143,000137 = 143,000137

66 = 143,000137 = 143,000137 = 143,000137 = 143,000137 = 143,000137

71 = 143,000137 = 143,000137 = 143,000137 = 143,000137 = 143,000137

77 = 143,000137 = 143,000137 = 143,000137 = 143,000137 = 143,000137

82 = 143,000137 = 143,000137 = 143,000137 = 143,000137 = 143,000137

87 = 143,000137 = 143,000137 = 143,000137 = 143,000137 = 143,000137

92 = 143,000137 = 143,000137 = 143,000137 = 143,000137 = 143,000137

97 = 143,000137 = 143,000137 = 143,000137 = 143,000137 = 143,000137

102 = 143,000137 = 143,000137 = 143,000137 = 143,000137 = 143,000137

107 = 143,000137 = 143,000137 = 143,000137 = 143,000137 = 143,000137

113 $\overset{\text{DoctorSolo}}{\text{}} \overset{3}{\text{}} = 143,000137 \text{ } = 143,000137 \text{ } = 143,000137 \text{ } = 143,000137 \text{ } = 143,000137 \text{ } = 143,000137$

119 $\text{ } = 143,000137 \text{ } = 143,000137 \text{ } = 143,000137 \text{ } = 143,000137 \text{ } = 143,000137 \text{ } = 143,000137$

Pretenders - Back On The Chaingang

Chorale

♩ = 143,000137 = 143,000137 = 143,000137 = 143,000137 = 143,000137 = 143,000137 = 143,000137 = 143,000137

10 ♩ = 143,000137 ♩ = 143,000137 ♩ = 143,000137 ♩ = 143,000137 ♩ = 143,000137

15 ♩ = 143,000137 ♩ = 143,000137 ♩ = 143,000137 ♩ = 143,000137 ♩ = 143,000137

20 ♩ = 143,000137 ♩ = 143,000137 ♩ = 143,000137 ♩ = 143,000137 ♩ = 143,000137 ♩ = 143,000137

26 ♩ = 143,000137 ♩ = 143,000137 ♩ = 143,000137 = 143,000137 = 143,000137 = 143,000137

32 ♩ = 143,000137 ♩ = 143,000137 = 143,000137 = 143,000137 ♩ = 143,000137 ♩ = 143,000137

39 ♩ = 143,000137 ♩ = 143,000137 ♩ = 143,000137 ♩ = 143,000137 ♩ = 143,000137

44 ♩ = 143,000137 ♩ = 143,000137 ♩ = 143,000137 ♩ = 143,000137 ♩ = 143,000137

49 ♩ = 143,000137 ♩ = 143,000137 ♩ = 143,000137 ♩ = 143,000137 ♩ = 143,000137 ♩ = 143,000137

55 ♩ = 143,000137 = 143,000137 = 143,000137 ♩ = 143,000137 ♩ = 143,000137 = 143,000137

Chorale

63 ♯ = 143,000137 = 143,000137 = 143,000137 = 143,000137 = 143,000137

69 ♯ = 143,000137 = 143,000137 = 143,000137 = 143,000137 = 143,000137

74 ♯ = 143,000137 = 143,000137 = 143,000137 = 143,000137 = 143,000137 = 143,000137

81 ♯ = 143,000137 = 143,000137 = 143,000137 = 143,000137 = 143,000137

86 ♯ = 143,000137 = 143,000137 = 143,000137 = 143,000137 = 143,000137 = 143,000137

92 ♯ = 143,000137 = 143,000137 = 143,000137 = 143,000137 = 143,000137

97 ♯ = 143,000137 = 143,000137 = 143,000137 = 143,000137 = 143,000137

102 ♯ = 143,000137 = 143,000137 = 143,000137 = 143,000137 = 143,000137

107 ♯ = 143,000137 = 143,000137 = 143,000137 = 143,000137 = 143,000137

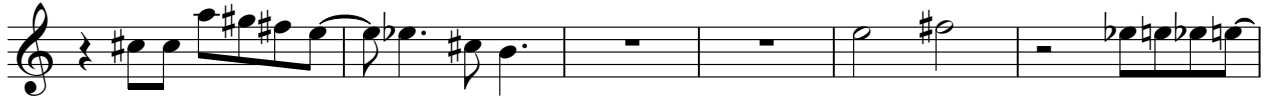

113 ♯ = 143,000137 = 143,000137 = 143,000137 = 143,000137 = 143,000137 = 143,000137

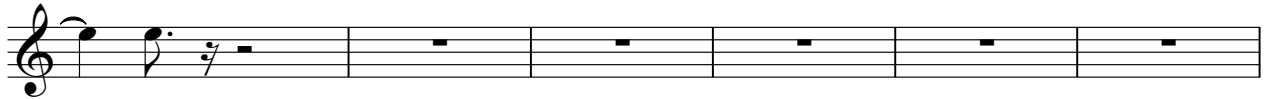

Chorale

3

119 ♯ = 143,000137 ♯ = 143,000137 ♯ = 143,000137 ♯ = 143,000137 ♯ = 143,000137 ♯ = 143,000137 ♯ = 143,000137

