

♩ = 135,000137

Percussion

Electric Guitar

Electric Guitar

Fretless Electric Bass

Alto

Lead 3 (Calliope)

Lead 3 (Calliope)

FX 5 (Brightness)

Viola

Solo

6

Lead 3

FX 5

Solo

25

E. Gtr.  
E. Bass  
Lead 3  
Solo

28

Perc.  
E. Gtr.  
E. Bass  
Lead 3  
Solo

32

Perc.  
E. Gtr.  
E. Bass  
Lead 3  
Solo

36

Perc.

E. Gtr.

E. Bass

Lead 3

Solo

40

Perc.

E. Gtr.

E. Bass

Lead 3

Solo

44

Perc.

E. Gtr.

E. Bass

Lead 3

Solo

48

Perc. E. Gtr. E. Bass Lead 3 Solo

52

Perc. E. Gtr. E. Bass Lead 3 Solo

56

Perc. E. Gtr. E. Bass Lead 3 Solo

60

Perc. E. Gtr. E. Bass A. Lead 3 Solo

64

Perc. E. Gtr. E. Bass A. Lead 3 Solo

67 7

Perc.

E. Gtr.

E. Bass

A.

Lead 3

Solo

70

Perc.

E. Gtr.

E. Bass

A.

Lead 3

Solo

73

Perc. E. Gtr. E. Gtr. E. Bass A. Lead 3 Solo

76

Perc. E. Gtr. E. Gtr. E. Bass A. Solo

79

Perc.

E. Gtr.

E. Gtr.

E. Bass

A.

Solo

82

Perc.

E. Gtr.

E. Gtr.

E. Bass

Lead 3

Vla.

Solo

85

Perc.

E. Gtr.

E. Bass

Lead 3

Vla.

Solo

88

Perc.

E. Gtr.

E. Bass

Lead 3

Vla.

Solo

Perc.

E. Gtr.

E. Bass

A.

Lead 3

Vla.

Solo

♩ = 132,000137 = ♯30270000252 ♩ = 118,0061000137

Perc.

E. Gtr.

E. Bass

A.

Lead 3

Solo

97

Perc.

E. Gtr.

E. Bass

A.

Lead 3

Lead 3

Solo

100

Perc.

E. Gtr.

E. Bass

A.

Lead 3

Lead 3

Solo

103

106

109

Perc.

E. Gtr.

E. Bass

A.

Lead 3

Vla.

Solo

112

Perc.

E. Gtr.

E. Bass

A.

Lead 3

Vla.

Solo

115

Perc.

E. Gtr.

E. Bass

A.

Lead 3

Vla.

Solo

# Percussion

♩ = 135,000137

30

34

39

43

47

51

55

59

63

66

V.S.

Percussion

69

72

74

76

79

82

84

87

♩ = 132,0001370001270002528,000135,000137

90

93

96

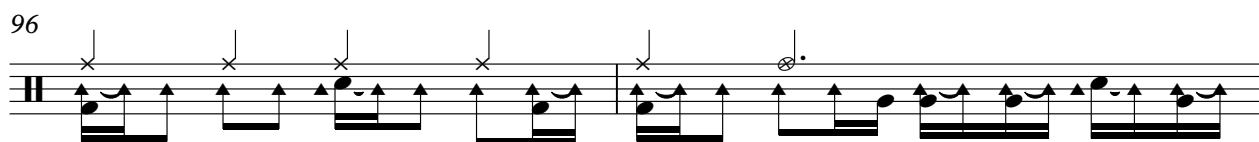

98

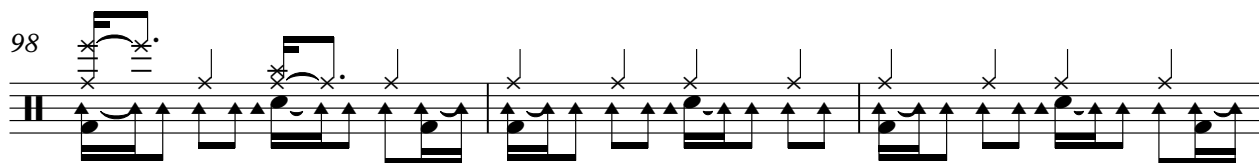

101

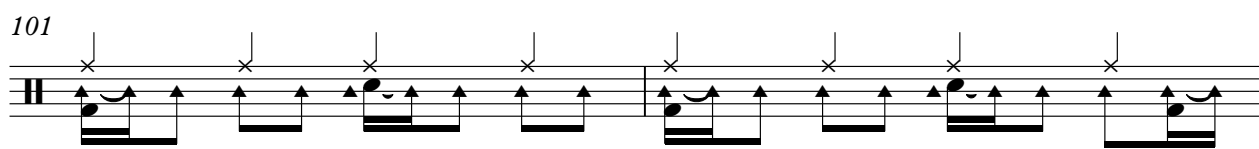

103

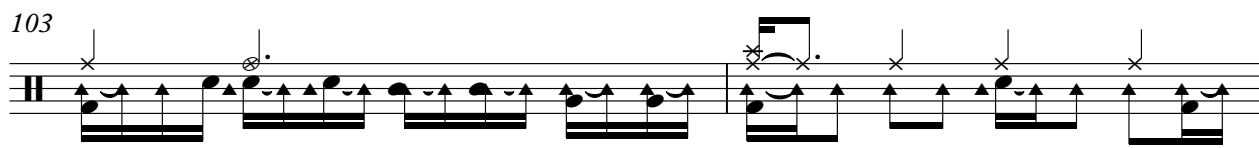

105

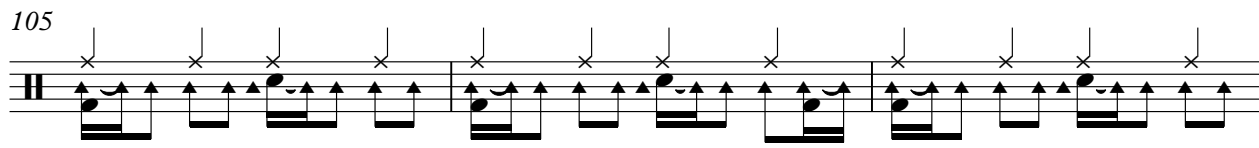

108

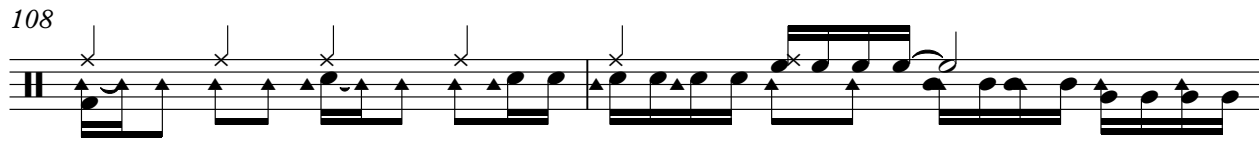

110

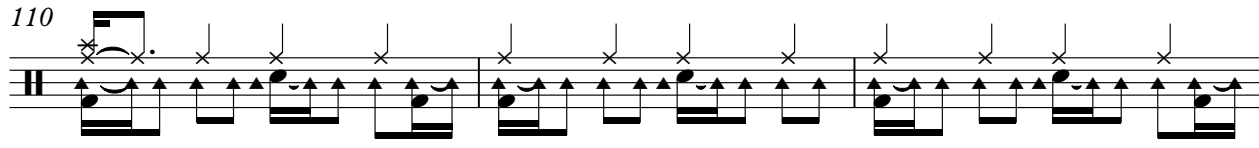

113

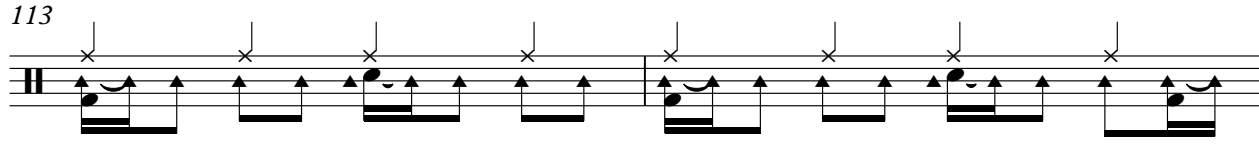

115

117

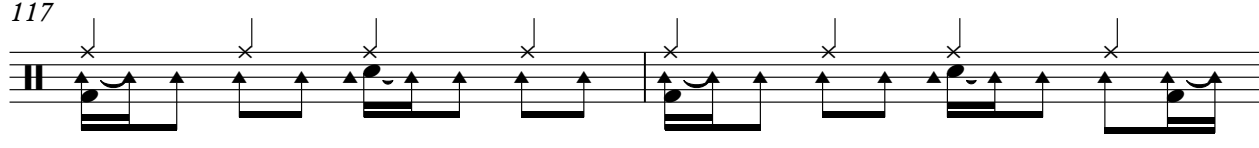

V.S.

4

Percussion

119

121

# Electric Guitar

♩ = 135,000137

**74**

**77**

**81**

♩ = 135,000137

**8**

**29**

**121**

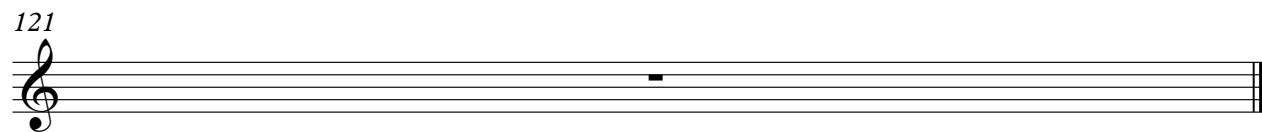

Electric Guitar

♩ = 135,000137

22

27

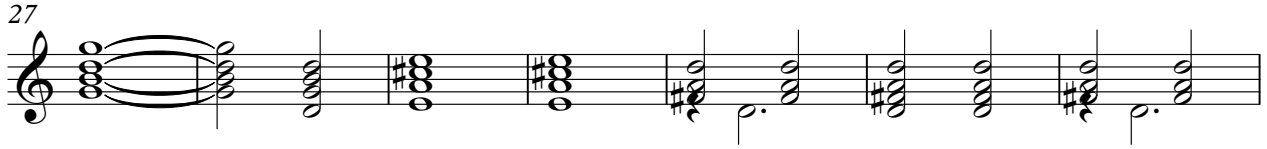

34

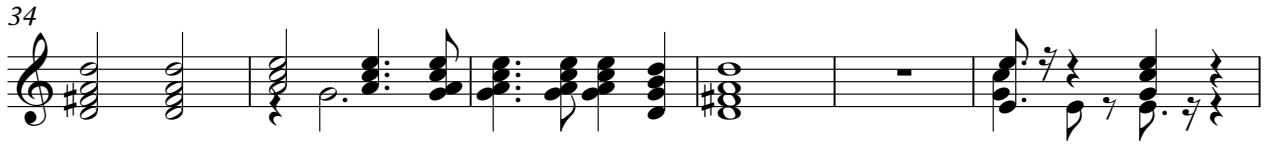

40

44

48

52

56

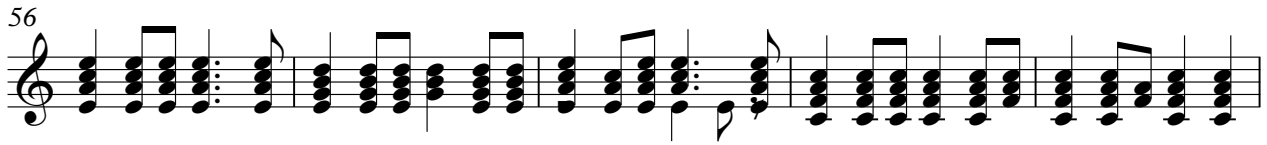

61

65

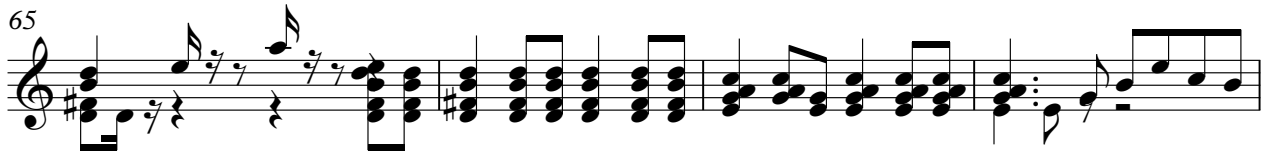

V.S.

69

73

77

82

87

♩ = 132,000137

92

♩ = 135,000137

96

100

104

108

112

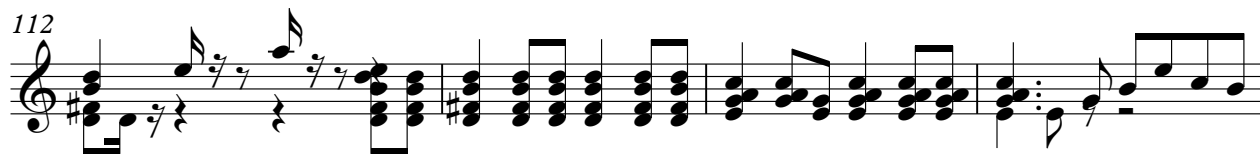

116

119

Fretless Electric Bass

♩ = 135,000137

**22**

29

37

44

51

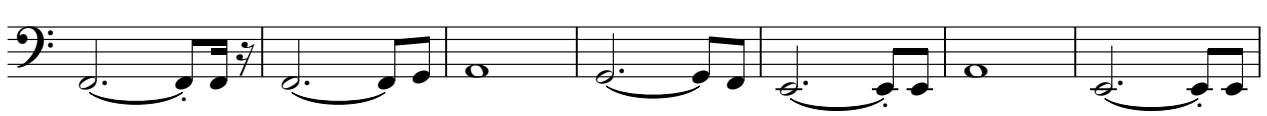

58

65

72

79

86

♩ = 132,000137 135,000137

V.S.

2

Fretless Electric Bass

93

100

107

114

121

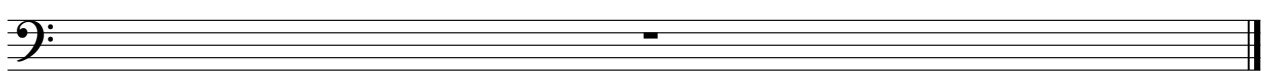

Alto

♩ = 135,000137

**62**

69

78

**10**

♩ = 135,000137

95

104

113

121

# Lead 3 (Calliope)

♩ = 135,000137

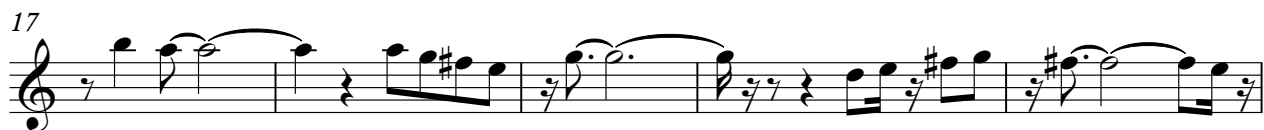

Lead 3 (Calliope)

39

44

49

54

58

63

69

73

84

89

♩ = 1 3 2 | 0 0 0 0 | 1 3 4 2 7 8 | 0 0 0 0 | 1 3 7

Lead 3 (Calliope)

95

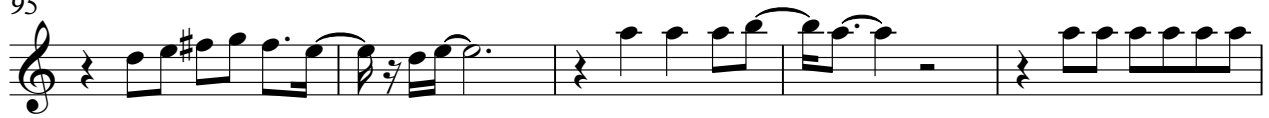

100

104

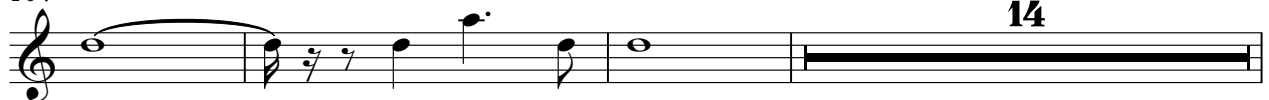

121

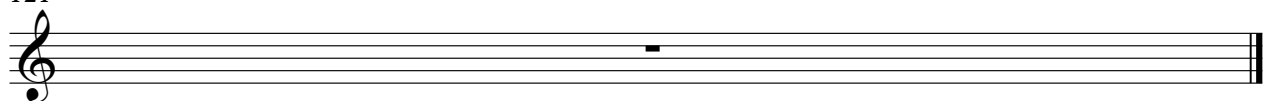

# Lead 3 (Calliope)

♩ = 135,000137

90

♩ = 135,000137

7

100

10

114

121

# FX 5 (Brightness)

♩ = 135,000137  
ILLSTAND

16

23

♩ = 135,000137

121

# Viola

♩ = 135,000137

**81**

81 82 83 84 85

86

86 87 88 89 90

♩ = 135,000137

**12**

92 93 94 95

111

111 112 113 114

117

117 118 119 120

Solo

♩ = 135,000137

V.S.

37

42

47

52

57

62

67

72

77

82

Solo

3

$\text{♩} = 132,000137,00127,8,00252$

87

92  $\text{♩} = 135,000137$

97

102

107

112

117

121
