

Prince Ital Joe - United 1

♩ = 120,000000

4

Perc.

Q.

Org.

Pad 5

Seash.

8

Perc.

Q.

Org.

Pad 5

FX 5

Seash.

11

Perc.

Q.

Org.

Pad 5

FX 5

Seash.

14

Perc.

Q.

8

Org.

Pad 5

Seash.

16

Perc.

Q.

Org.

Rev. Cym.

Pad 5

FX 5

Seash.

18

Perc. E. Gtr. Q. E. Pno. S. Bass Orch. Hit Pad 5 FX 5 Seash.

20

Perc.

E. Gtr.

Q.

E. Pno.

Org.

S. Bass

Orch. Hit

Pad 5

FX 5

22

Perc. E. Gtr. Q. E. Pno. S. Bass Orch. Hit Pad 5 FX 5

Detailed description of the musical score: The score consists of eight staves. The Percussion staff (Perc.) features a complex rhythmic pattern with eighth and sixteenth notes, some marked with 'x' for cymbals. The Electric Guitar (E. Gtr.) staff shows a tab with fret numbers: T (top), A 2, B 0 in the first measure, and 3, 4 in the second. The Quilimba (Q.) staff has a melodic line with eighth notes and a final measure with a 7/8 time signature. The Electric Piano (E. Pno.) staff has a sustained chord in the first measure and a single note in the second. The Saxophone Bass (S. Bass) staff has a rhythmic bass line with eighth notes. The Orchestral Hit (Orch. Hit) staff has a series of eighth notes with a 7/8 time signature. The Pad 5 staff has a long, sustained chord. The FX 5 staff has a melodic line with eighth notes and a 7/8 time signature.

24

Perc.

E. Gtr.

T	0	0	0
A			4
B	3	3	2

Q.

E. Pno.

Org.

S. Bass

Orch. Hit

Pad 5

FX 5

26 Perc. 

E. Gtr.

T		
A	2	3
B	0	1

Q. 

E. Pno. 

S. Bass 

Orch. Hit 

Pad 5 

FX 5 

28

Perc.

E. Gtr.

Q.

E. Pno.

S. Bass

Orch. Hit

Pad 5

FX 5

30

Perc.

E. Gtr.

Q.

E. Pno.

S. Bass

Orch. Hit

Pad 5

FX 5

32

Perc.

E. Gtr.

Q.

E. Pno.

S. Bass

Rev. Cym.

Orch. Hit

Pad 5

FX 5

Solo

34

36

38

Perc.

E. Pno.

S. Bass

FM

Solo

40

Perc.

E. Pno.

S. Bass

FM

Solo

42

Perc.

Sop. Xyl.

E. Pno.

S. Bass

FM

Solo

44

Perc.

Sop. Xyl.

E. Pno.

S. Bass

FM

Solo

46

Perc.

Sop. Xyl.

E. Pno.

S. Bass

FM

Solo

48

Perc.

Sop. Xyl.

E. Pno.

S. Bass

FM

Solo

50

Perc.

E. Gtr.

Org.

S. Bass

FM

Orch. Hit

Pad 5

Solo

52

Perc.

E. Gtr.

T				
A			0	0
B	0	0	0	0
	5	5	3	3

Org.

S. Bass

FM

Orch. Hit

Pad 5

Solo

54

Perc.

E. Gtr.

T		
A	2	2
B	0	0

Org.

S. Bass

FM

Orch. Hit

Pad 5

Solo

56

Perc.

E. Gtr.

T				
A			0	0
B	0	0	3	3
	5	5		

Org.

S. Bass

Rev. Cym.

FM

Orch. Hit

Pad 5

Solo

58

Perc.

E. Gtr.

Q.

E. Pno.

S. Bass

Orch. Hit

Pad 5

FX 5

60

Perc.

E. Gtr.

T	0	0	
A			4
B	3	3	2

Q.

E. Pno.

Org.

S. Bass

Orch. Hit

Pad 5

FX 5

62

Perc.

E. Gtr.

Q.

E. Pno.

S. Bass

Orch. Hit

Pad 5

FX 5

T	
A	2
B	0

T	
A	3
B	1

64

Perc.

E. Gtr.

T	0	0	0
A			4
B	3	3	2

Q.

E. Pno.

Org.

S. Bass

Orch. Hit

Pad 5

FX 5

66

Perc.

E. Gtr.

Q.

E. Pno.

S. Bass

Orch. Hit

Pad 5

FX 5

T		
A	2	3
B	0	1

68

Perc.

E. Gtr.

Q.

E. Pno.

S. Bass

Orch. Hit

Pad 5

FX 5

T	0	2
A		0
B	3	

70

Perc.

E. Gtr.

Q.

E. Pno.

S. Bass

Orch. Hit

Pad 5

FX 5

0
3

3

3

3

72

Perc.

E. Gtr.

T	0	0	0
A			4
B	3	3	2

Q.

E. Pno.

S. Bass

Orch. Hit

Pad 5

FX 5

74

Perc. E. Pno. S. Bass FM Solo

76

Perc. E. Pno. S. Bass FM Solo

78

Perc.

E. Pno.

S. Bass

FM

Solo

80

Perc.

E. Pno.

S. Bass

FM

Solo

82

Perc.

Sop. Xyl.

E. Pno.

S. Bass

FM

Solo

84

Perc.

Sop. Xyl.

E. Pno.

S. Bass

FM

Solo

86

Perc.

Sop. Xyl.

E. Pno.

S. Bass

FM

Solo

88

Perc.

Sop. Xyl.

E. Pno.

S. Bass

FM

Solo

90

Perc.

E. Gtr.

Org.

S. Bass

FM

Orch. Hit

Pad 5

Solo

92

Perc.

E. Gtr.

T				
A			0	0
B	0	0	3	3
	5	5		

Org.

S. Bass

FM

Orch. Hit

Pad 5

Solo

94

Perc.

E. Gtr.

Org.

S. Bass

FM

Orch. Hit

Pad 5

Solo

96

Perc.

E. Gtr.

T				
A			0	0
B	0	0	3	3
	5	5		

Org.

S. Bass

Rev. Cym.

FM

Orch. Hit

Pad 5

Solo

98 Perc. 

E. Gtr. 

Q. 

E. Pno. 

S. Bass 

Orch. Hit 

Pad 5 

FX 5 

100

Perc.

E. Gtr.

T	0	0	
A			4
B	3	3	2

Q.

E. Pno.

S. Bass

Orch. Hit

Pad 5

FX 5

102

Perc.

E. Gtr.

Q.

E. Pno.

S. Bass

Orch. Hit

Pad 5

FX 5

T	
A	2
B	0
	3
	4

104

Perc.

E. Gtr.

T	0	0	0
A			4
B	3	3	2

Q.

E. Pno.

S. Bass

Orch. Hit

Pad 5

FX 5

106

Perc.

E. Gtr.

Q.

E. Pno.

S. Bass

Orch. Hit

Pad 5

FX 5

108

Perc.

E. Gtr.

Q.

E. Pno.

S. Bass

Orch. Hit

Pad 5

FX 5

110

Perc.

E. Gtr.

Q.

E. Pno.

S. Bass

Orch. Hit

Pad 5

FX 5

T
A 0
B 3

3

3

3

3

3

112

Perc.

E. Gtr.

Q.

E. Pno.

S. Bass

Rev. Cym.

Orch. Hit

Pad 5

FX 5

T 0 0 0

A 3 3 4

B 3 3 2

114

Perc.

E. Gtr.

Q.

E. Pno.

S. Bass

Orch. Hit

Pad 5

FX 5

116

Perc.

E. Gtr.

T	0	0	
A			4
B	3	3	2

Q.

E. Pno.

Org.

S. Bass

Orch. Hit

Pad 5

FX 5

118

Perc.

E. Gtr.

Q.

E. Pno.

S. Bass

Orch. Hit

Pad 5

FX 5

Detailed description of the musical score for measures 118-121:
- **Perc.**: Snare drum pattern with 'x' marks above the notes, indicating a specific sound effect.
- **E. Gtr.**: Tab for strings T, A, B with fret numbers 2, 0, 3, 1.
- **Q.**: Melodic line with grace notes and slurs.
- **E. Pno.**: Sustained chords in both staves.
- **S. Bass**: Bass line with grace notes.
- **Orch. Hit**: Repeating eighth-note chords.
- **Pad 5**: Sustained pad with grace notes.
- **FX 5**: Melodic line with grace notes.

120

Perc.

E. Gtr.

T	0	0	0	
A				4
B	3	3	3	2

Q.

E. Pno.

Org.

S. Bass

Orch. Hit

Pad 5

FX 5

122

Perc.

E. Gtr.

Q.

E. Pno.

S. Bass

Orch. Hit

Pad 5

FX 5

124

Perc.

E. Gtr.

Q.

E. Pno.

S. Bass

Orch. Hit

Pad 5

FX 5

126

Perc.

E. Gtr.

Q.

E. Pno.

S. Bass

Rev. Cym.

Orch. Hit

Pad 5

FX 5

128 

Perc.

Sop. Xyl.

E. Gtr.
T 0 0 0
A 3 3 3
B

Q.

E. Pno.

Org.

S. Bass

Rev. Cym.

FM

Orch. Hit

Pad 5

FX 5

Solo

Seash.

Prince Ital Joe - United 1

Percussion

♩ = 120,000000

3 2

10

16

19

21

23

25

27

29

32

V.S.

Percussion

34

37

40

43

46

49

52

55

58

60

62

64

66

68

70

72

74

77

80

83

V.S.

Percussion

86

89

92

95

98

100

102

104

106

108

110

112

114

116

118

120

122

124

126

131

Soprano Xylophone

Prince Ital Joe - United 1

♩ = 120,000000

41

44

47

50

32

84

87

89

41

131

Prince Ital Joe - United 1

7-string Electric Guitar

♩ = 120,000000

17

E									
T						0	0		
A						3	3	4	2
B						0	0	2	0
E									
A						1	1		1

24

T	0	0	0	4	2	3	0	2		0
A	3	3	3	2	0	1	3	0		0
B									3	3

33

16 **2**

T	0	0									
A	3	3	4							0	0
B			2							0	0

5 5 3 3

54

2

T										0	0
A	2	2								3	4
B	0	0								3	2

5 5 3 3

62

T			0	0	0			0	2	
A	2		3	3	4	2	3	3	0	
B	0		1	3	2	0	1	3		3

71

16

T										
A	0	0	0	0	4				2	2
B	3	3	3	3	2				0	0

91

2 **2**

T										
A										
B										

5 5 3 3 0 0 0 0

2 97

7-string Electric Guitar

T												
A	0	0	0	0	2		0	0				0
B	0	0	3	3	0	3	3	4	2	0	3	3
	5	5				1					1	

105

T	0	0				0	2					0
A	3	3	4	2	3	3	0			0		3
B	3	3	2	0	1	3			3	1	3	3

113

T	0	0				0	0					0
A	3	3	4	2	3	3	4	2			3	3
B	3	3	2	0	1	3	2	0		1	3	3

121

T	0	0				0	2					
A	3	3	4	2	3	3	0			0		3
B	3	3	2	0	1	3				1		1

127

T		0		0	0							
A	0			3	3							
B	3											

Quintus

Prince Ital Joe - United 1

♩ = 120,000000

6

11

15

19

23

27

31

25

58

62

Quintus

131

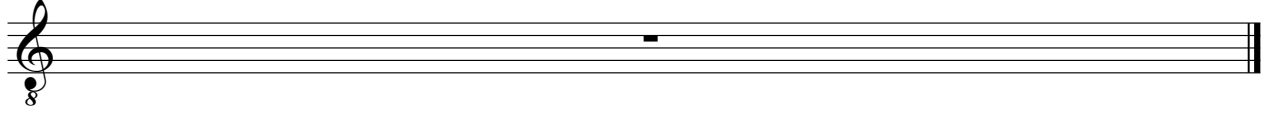

Electric Piano

Prince Ital Joe - United 1

♩ = 120,000000

17

23

31

36

39

42

V.S.

46

49

61

68

74

77

80

83

87

98

105

113

117

122

3

3

131

Prince Ital Joe - United 1

Organ

♩ = 120,000000

V.S.

122

6

6

131

6

Prince Ital Joe - United 1

Synth Bass

♩ = 120,000000

17

21

25

29

33

36

39

42

45

48

V.S.

51

54

57

60

64

68

72

75

78

81

84

87

90

93

96

99

103

107

111

115

V.S.

119

123

126

131

Reverse Cymbals

Prince Ital Joe - United 1

♩ = 120,000000

16 15

34

23 39

98

15 13 3

131

131

♩ = 120,000000

33

36

39

42

45

48

51

54

57 **16**

75

78

81

84

87

90

93

96 **33**

131

Orchestra Hit

Prince Ital Joe - United 1

♩ = 120,000000

17

20

23

26

28

30

32

16

50

2

2

57

60

63

66

68

70

72

90

97

100

103

106

108

110

112

114

117

120

123

125

V.S.

4

Orchestra Hit

127

131

Pad 5 (Bowed)

Prince Ital Joe - United 1

♩ = 120,000000

9

18

25

33 **16**

55

63

70 **16**

2

Pad 5 (Bowed)

90

98

105

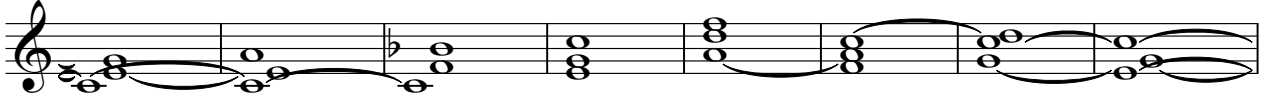

113

120

126

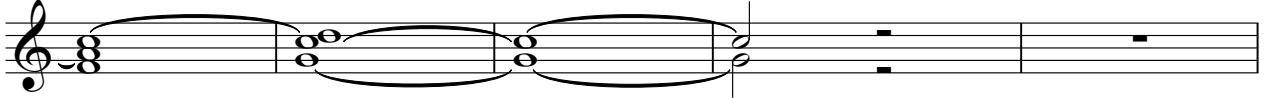

131

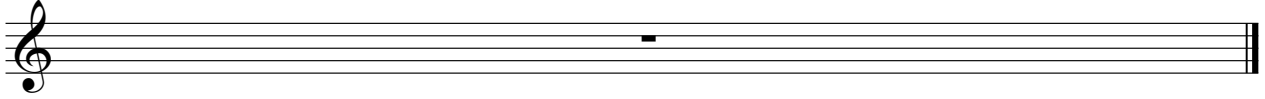

♩ = 120,000000

7

11

17

22

27

32

58

63

68

72

23

24

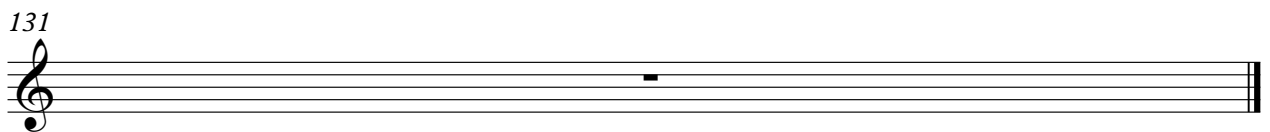

Prince Ital Joe - United 1

Solo

♩ = 120,000000

32

35

38

40

42

44

46

49

52

54

V.S.

56

58

76

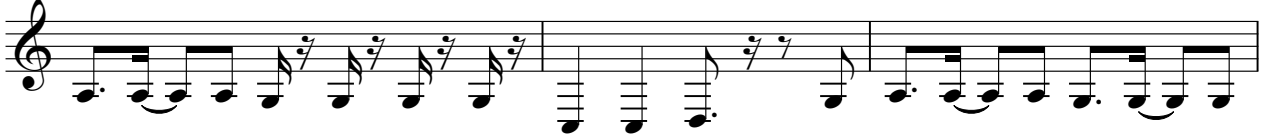

79

82

85

88

90

92

94

96

33

131

An empty musical staff in treble clef, consisting of five horizontal lines and a vertical brace on the left side.

