

Bryan Adams - There Will Never Be Another Tonight

♩ = 147,000092

WWST

Percussion

Flexatone

Electric Guitar

Electric Bass

♩ = 147,000092

Percussive Organ

4

WWST

E. Gtr.

E. Bass

14

WWST  
Perc.  
E. Gtr.  
E. Bass  
Perc. Organ

17

WWST  
Perc.  
E. Gtr.  
E. Gtr.  
E. Bass  
Perc. Organ

20

WWST

Perc.

E. Gtr.

E. Bass

Perc. Organ

23

WWST

Perc.

E. Gtr.

E. Gtr.

E. Bass

Perc. Organ

26

WWST

Perc.

E. Gtr.

E. Gtr.

E. Bass

Perc. Organ

30

WWST

Perc.

Flex.

E. Gtr.

E. Gtr.

E. Bass

Perc. Organ

34

WWST

Perc.

Flex.

E. Gtr.

E. Bass

Perc. Organ

37

WWST

Perc.

Flex.

E. Gtr.

E. Gtr.

E. Bass

Perc. Organ

40

WWST

Perc.

Flex.

E. Gtr.

E. Gtr.

E. Bass

Perc. Organ

43

WWST

Perc.

E. Gtr.

E. Gtr.

E. Bass

Perc. Organ

47

WWST  
Perc.  
E. Gtr.  
E. Gtr.  
E. Bass  
Perc. Organ

50

WWST  
Perc.  
E. Gtr.  
E. Gtr.  
E. Bass  
Perc. Organ

53

WWST

Perc.

E. Gtr.

E. Gtr.

E. Bass

Perc. Organ

56

WWST

Perc.

E. Gtr.

E. Bass

Perc. Organ

59

WWST

Perc.

E. Gtr.

E. Gtr.

E. Bass

Perc. Organ

62

WWST

Perc.

E. Gtr.

E. Gtr.

E. Bass

Perc. Organ

64

WWST  
Perc.  
E. Gtr.  
E. Gtr.  
E. Bass  
Perc. Organ

66

WWST  
Perc.  
E. Gtr.  
E. Gtr.  
E. Bass  
Perc. Organ

69

WWST

Perc.

E. Gtr.

E. Gtr.

E. Bass

Perc. Organ

73

WWST

Perc.

Flex.

E. Gtr.

E. Gtr.

E. Bass

Perc. Organ

76

WWST  
Perc.  
Flex.  
E. Gtr.  
E. Bass  
Perc. Organ

79

WWST  
Perc.  
Flex.  
E. Gtr.  
E. Gtr.  
E. Bass  
Perc. Organ

82

WWST

Perc.

Flex.

E. Gtr.

E. Gtr.

E. Bass

Perc. Organ

85

WWST

Perc.

Flex.

E. Gtr.

E. Gtr.

E. Bass

Perc. Organ

88

WWST

Perc.

Flex.

E. Gtr.

E. Gtr.

E. Bass

Perc. Organ

92

WWST

Perc.

E. Gtr.

E. Bass

Perc. Organ

95

WWST  
Perc.  
E. Gtr.  
E. Gtr.  
E. Bass  
Perc. Organ

99

WWST  
Perc.  
E. Gtr.  
E. Gtr.  
E. Bass  
Perc. Organ

102

WWST

Perc.

E. Gtr.

E. Gtr.

E. Bass

Perc. Organ

105

WWST

Perc.

E. Gtr.

E. Gtr.

E. Bass

Perc. Organ

108

WWST

Perc.

E. Gtr.

E. Gtr.

E. Bass

Perc. Organ

111

Perc.

E. Gtr.

E. Gtr.

E. Bass

Perc. Organ

115

Perc.

E. Gtr.

E. Gtr.

E. Bass

Perc. Organ

119

WWST

Perc.

E. Gtr.

E. Gtr.

E. Bass

Perc. Organ

123

WWST  
Perc.  
Flex.  
E. Gtr.  
E. Gtr.  
E. Bass  
Perc. Organ

127

WWST  
Perc.  
Flex.  
E. Gtr.  
E. Gtr.  
E. Bass  
Perc. Organ

131

WWST  
Perc.  
Flex.  
E. Gtr.  
E. Gtr.  
E. Bass  
Perc. Organ

134

WWST  
Perc.  
Flex.  
E. Gtr.  
E. Gtr.  
E. Bass  
Perc. Organ

137

WWST

Perc.

Flex.

E. Gtr.

E. Gtr.

E. Bass

Perc. Organ

140

WWST

Perc.

Flex.

E. Gtr.

E. Gtr.

E. Bass

Perc. Organ

143

WWST  
Perc.  
Flex.  
E. Gtr.  
E. Gtr.  
E. Bass  
Perc. Organ

146

WWST  
Perc.  
Flex.  
E. Gtr.  
E. Gtr.  
E. Bass  
Perc. Organ

149

WWST

Perc.

Flex.

E. Gtr.

E. Gtr.

E. Bass

Perc. Organ

152

WWST

Perc.

Flex.

E. Gtr.

E. Gtr.

E. Bass

Perc. Organ

156

WWST

Perc.

E. Gtr.

E. Bass

♩ = 147,000092

6

11

16

21

26

31

36

41

46

51

102 **2**

108 **9**

121

126

131

136

141

146 **2**

152

156

Bryan Adams - There Will Never Be Another Tonight

Percussion

$\text{♩} = 147,000092$

5

10

14

18

22

26

30

34

38

42

V.S.

Percussion

46

50

54

58

62

66

70

74

78

82

Percussion

86

90

94

98

102

106

109

## Percussion

113

117

121

125

129

134

138

142

146

150

Bryan Adams - There Will Never Be Another Tonight

Flexatone

♩ = 147,000092

30

34

39 30

73

77

82

87 36

126

131

135

Bryan Adams - There Will Never Be Another Tonight

Electric Guitar

♩ = 147,000092

5

9

14

19

23

28

32

36

41

V.S.

98

103

108

113

118

122

126

130

135

141

V.S.

146

152

156

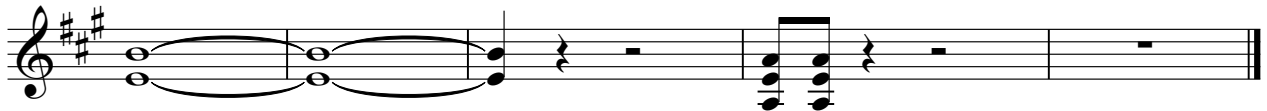

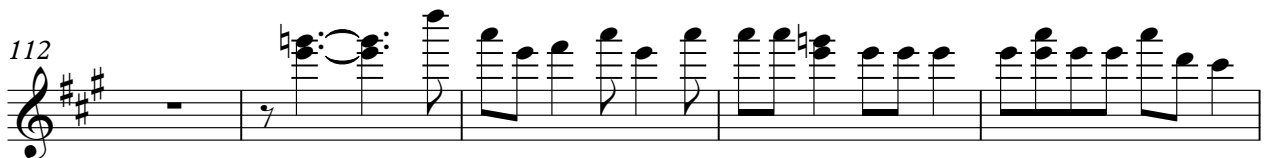
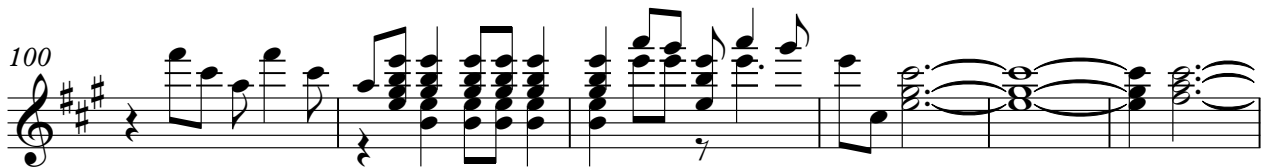
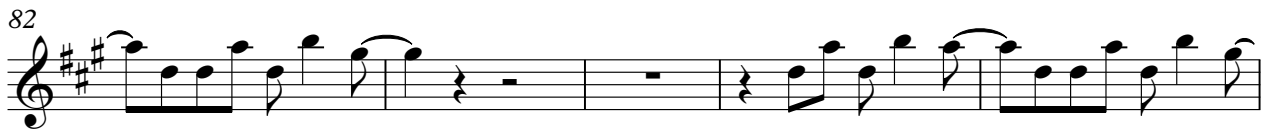

Electric Guitar

117

122

129

134

140

145

150

Bryan Adams - There Will Never Be Another Tonight

Electric Bass

♩ = 147,000092

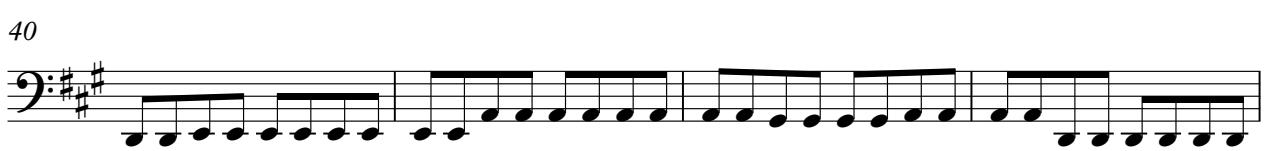
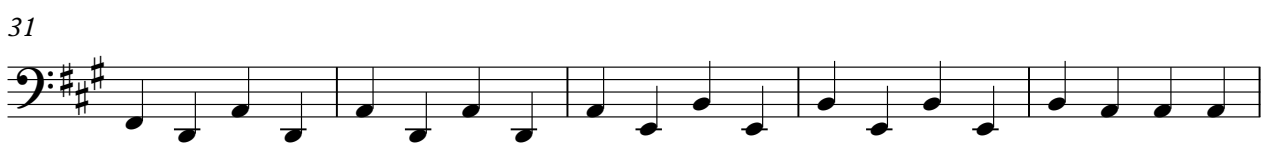
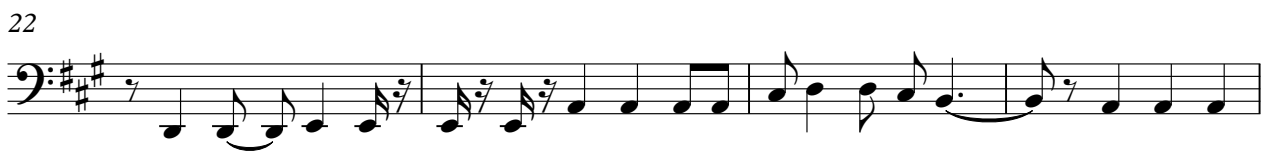
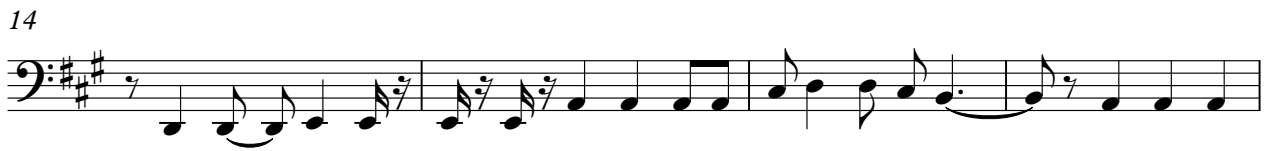

44

48

53

57

62

66

71

77

81

85

89

93

98

103

109

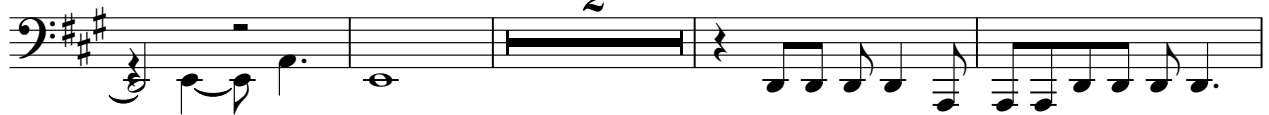

115

120

125

130

134

V.S.

138

142

146

150

154

Bryan Adams - There Will Never Be Another Tonight

Percussive Organ

♩ = 147,000092

6

13

22

31

38

45

52

61

70

78

V.S.

Percussive Organ

85

92

99

106

113

121

129

138

145

151