

Prince Ital Joe - United 2

♩ = 100,000000

- CHURCH ORG**: A grand staff (treble and bass clefs) with a 4/4 time signature, showing rests.

A tempo marking $\text{♩} = 100,000000$ is present below the WARM PAD staff.

 - **DRUMS**: The top staff, starting with a measure number '5' above the first measure. It features a drum set icon at the beginning and contains rhythmic notation with eighth and quarter notes.
 - **CHOIR AAHS**: The second staff, featuring a treble clef and a key signature of one flat. It includes a measure rest, a triplet of eighth notes, and a melodic line of eighth notes.
 - **CHURCH ORG**: The third staff, consisting of a grand staff with treble and bass clefs. It contains sustained chords in both staves, with a slur connecting notes across the two staves.
 - **WARM PAD**: The fourth staff, featuring a treble clef and a key signature of one flat. It contains sustained chords with a slur across the staff.
 - **SEASHORE**: The bottom staff, featuring a drum set icon at the beginning and a key signature of one flat. It contains a melodic line with quarter and eighth notes.

8

DRUMS

CHOIR AAHS

CHURCH ORG

WARM PAD

VOICE OOHS

SEASHORE

11

DRUMS

CHOIR AAHS

CHURCH ORG

WARM PAD

VOICE OOHS

SEASHORE

13

DRUMS

CHOIR AAHS

CHURCH ORG

WARM PAD

VOICE OOHS

SEASHORE

16

DRUMS

CHOIR AAHS

CHURCH ORG

WARM PAD

VOICE OOHS

SEASHORE

18

DRUMS

DISTORTION

CHOIR AAHS

A.PIANO 3

CHURCH ORG

SYN BASS 2

REVERSCYMB

SYNBASS 1

WARM PAD

VOICE OOHS

SEASHORE

20

DRUMS

DISTORTION

CHOIR AAHS

A.PIANO 3

CHURCH ORG

SYN BASS 2

SYNBRASS 1

WARM PAD

VOICE OOHS

SEASHORE

22

DRUMS

DISTORTION

CHOIR AAHS

A.PIANO 3

CHURCH ORG

SYN BASS 2

SYNBASS 1

WARM PAD

VOICE OOHS

24

DRUMS

DISTORTION

T	0
A	
B	3

CHOIR AAHS

A.PIANO 3

CHURCH ORG

SYN BASS 2

SYNBASS 1

WARM PAD

VOICE OOHS

26

DRUMS

DISTORTION

T	0	0		
A			4	2
B	3	3	2	0

CHOIR AAHS

A.PIANO 3

CHURCH ORG

SYN BASS 2

SYNBASS 1

WARM PAD

VOICE OOHS

28

DRUMS

DISTORTION

CHOIR AAHS

A.PIANO 3

SYN BASS 2

SYNBRASS 1

WARM PAD

VOICE OOHS

29

DRUMS

DISTORTION

T	0	2
A		0
B	3	

CHOIR AAHS

A.PIANO 3

SYN BASS 2

SYNBASS 1

WARM PAD

VOICE OOHS

The musical score for page 14 consists of eight tracks:

32

DRUMS

DISTORTION

T	
A	0
B	3

CHOIR AAHS

A.PIANO 3

SYN BASS 2

SYNBASS 1

WARM PAD

VOICE OOHS

33

DRUMS

DISTORTION

T 0
A 3
B 3

CHOIR AAHS

A.PIANO 3

SYN BASS 2

SYNBASS 1

WARM PAD

VOICE OOHS

34

DRUMS

DISTORTION

T	0	0	
A	3	3	4
B	3	3	2

A.PIANO 3

SYN BASS 2

REVERSCYMB

SYNBASS 1

WARM PAD

VOICE OOHS

MELODY

35

DRUMS

A.PIANO 3

SYN BASS 2

E.PIANO 2

VOICE OOHS

MELODY

36

DRUMS

A.PIANO 3

SYN BASS 2

E.PIANO 2

MELODY

37

DRUMS

A.PIANO 3

SYN BASS 2

E.PIANO 2

MELODY

38

DRUMS

A.PIANO 3

SYN BASS 2

E.PIANO 2

MELODY

39

DRUMS

A.PIANO 3

SYN BASS 2

E.PIANO 2

MELODY

40

DRUMS

A.PIANO 3

SYN BASS 2

E.PIANO 2

MELODY

41

DRUMS

A.PIANO 3

SYN BASS 2

E.PIANO 2

MELODY

43

DRUMS

KALIMBA

A.PIANO 3

SYN BASS 2

E.PIANO 2

MELODY

44

DRUMS

KALIMBA

A.PIANO 3

SYN BASS 2

E.PIANO 2

MELODY

45

DRUMS

KALIMBA

A.PIANO 3

SYN BASS 2

E.PIANO 2

MELODY

46

DRUMS

KALIMBA

A.PIANO 3

SYN BASS 2

E.PIANO 2

MELODY

This block contains the musical notation for measures 46 and 47. It features six staves: DRUMS (top), KALIMBA, A.PIANO 3, SYN BASS 2, E.PIANO 2, and MELODY (bottom). The DRUMS staff uses a drum set notation with 'x' marks for cymbals and triangles for snare and tom-toms. The KALIMBA staff has a treble clef and a melodic line. The A.PIANO 3 staff has a bass clef and plays chords. The SYN BASS 2 staff has a bass clef and plays a rhythmic bass line. The E.PIANO 2 staff has a treble clef and plays chords. The MELODY staff has a treble clef and plays a melodic line. A double bar line is present between measures 46 and 47.

47

DRUMS

KALIMBA

A.PIANO 3

SYN BASS 2

E.PIANO 2

MELODY

This block contains the musical notation for measures 47 and 48. It features six staves: DRUMS (top), KALIMBA, A.PIANO 3, SYN BASS 2, E.PIANO 2, and MELODY (bottom). The DRUMS staff uses a drum set notation with 'x' marks for cymbals and triangles for snare and tom-toms. The KALIMBA staff has a treble clef and a melodic line. The A.PIANO 3 staff has a grand staff (treble and bass clefs) and plays chords. The SYN BASS 2 staff has a bass clef and plays a rhythmic bass line. The E.PIANO 2 staff has a treble clef and plays chords. The MELODY staff has a treble clef and plays a melodic line.

48

DRUMS

KALIMBA

A.PIANO 3

SYN BASS 2

E.PIANO 2

MELODY

49

DRUMS

KALIMBA

A.PIANO 3

SYN BASS 2

E.PIANO 2

MELODY

51

DRUMS

DISTORTION

T		
A	2	2
B	0	0

CHURCH ORG

SYN BASS 2

E.PIANO 2

SYNBASS 1

WARM PAD

MELODY

52

DRUMS

CHURCH ORG

SYN BASS 2

E.PIANO 2

WARM PAD

MELODY

53

DRUMS

CHURCH ORG

SYN BASS 2

E.PIANO 2

WARM PAD

MELODY

54

DRUMS

DISTORTION

T				
A	0	0	0	0
B	5	5	3	3

CHURCH ORG

SYN BASS 2

E.PIANO 2

SYNBRASS 1

WARM PAD

MELODY

55

DRUMS

DISTORTION

T		
A	2	2
B	0	0

CHURCH ORG

SYN BASS 2

E.PIANO 2

SYNBASS 1

WARM PAD

MELODY

56

DRUMS

CHURCH ORG

SYN BASS 2

E.PIANO 2

WARM PAD

MELODY

57

DRUMS

CHURCH ORG

SYN BASS 2

E.PIANO 2

WARM PAD

MELODY

58

DRUMS

DISTORTION

T				
A	0	0	0	0
B	5	5	3	3

CHURCH ORG

SYN BASS 2

REVERSCYMB

E.PIANO 2

SYNBASS 1

WARM PAD

MELODY

59

DRUMS

DISTORTION

T
A 2
B 0

CHOIR AAHS

A.PIANO 3

SYN BASS 2

SYNBASS 1

WARM PAD

VOICE OOHS

60

DRUMS

DISTORTION

CHOIR AAHS

A.PIANO 3

CHURCH ORG

SYN BASS 2

SYNBASS 1

WARM PAD

VOICE OOHS

62

DRUMS

DISTORTION

T	0		
A		4	2
B	3	2	0

CHOIR AAHS

A.PIANO 3

CHURCH ORG

SYN BASS 2

SYNBASS 1

WARM PAD

VOICE OOHS

64

DRUMS

DISTORTION

T	0
A	
B	3

CHOIR AAHS

A.PIANO 3

CHURCH ORG

SYN BASS 2

SYNBASS 1

WARM PAD

VOICE OOHS

66

DRUMS

DISTORTION

T	0	0		
A			4	2
B	3	3	2	0

CHOIR AAHS

A.PIANO 3

CHURCH ORG

SYN BASS 2

SYNBASS 1

WARM PAD

VOICE OOHS

68

DRUMS

DISTORTION

CHOIR AAHS

A.PIANO 3

SYN BASS 2

SYNBASS 1

WARM PAD

VOICE OOHS

- DISTORTION:** Shows a guitar part with fret numbers 3 and 1 indicated for the first two notes.
- A.PIANO 3:** A piano accompaniment with a long, sustained chord in the right hand and a bass line in the left hand.
- WARM PAD:** A sustained chordal texture in the right hand.

69

DRUMS

DISTORTION

T	0	2
A		0
B	3	

CHOIR AAHS

A.PIANO 3

SYN BASS 2

SYNBASS 1

WARM PAD

VOICE OOHS

The musical score for page 38 consists of eight tracks:

72

DRUMS

DISTORTION

T

A 0

B 3

CHOIR AAHS

A.PIANO 3

SYN BASS 2

SYNBASS 1

WARM PAD

VOICE OOHS

73

DRUMS

DISTORTION

T	0	0	0
A			4
B	3	3	2

CHOIR AAHS

A.PIANO 3

SYN BASS 2

SYNBASS 1

WARM PAD

VOICE OOHS

75

DRUMS

A.PIANO 3

SYN BASS 2

E.PIANO 2

MELODY

77

DRUMS

A.PIANO 3

SYN BASS 2

E.PIANO 2

MELODY

78

DRUMS

A.PIANO 3

SYN BASS 2

E.PIANO 2

MELODY

79

DRUMS

A.PIANO 3

SYN BASS 2

E.PIANO 2

MELODY

80

DRUMS

A.PIANO 3

SYN BASS 2

E.PIANO 2

MELODY

82

DRUMS

KALIMBA

A.PIANO 3

SYN BASS 2

E.PIANO 2

MELODY

84

DRUMS

KALIMBA

A.PIANO 3

SYN BASS 2

E.PIANO 2

MELODY

86

DRUMS

KALIMBA

A.PIANO 3

SYN BASS 2

E.PIANO 2

MELODY

88

DRUMS

KALIMBA

A.PIANO 3

SYN BASS 2

E.PIANO 2

MELODY

89

DRUMS

KALIMBA

A.PIANO 3

SYN BASS 2

E.PIANO 2

MELODY

91

DRUMS

DISTORTION

T		
A	2	2
B	0	0

CHURCH ORG

SYN BASS 2

E.PIANO 2

SYNBASS 1

WARM PAD

MELODY

92

DRUMS

CHURCH ORG

SYN BASS 2

E.PIANO 2

WARM PAD

MELODY

93

DRUMS

CHURCH ORG

SYN BASS 2

E.PIANO 2

WARM PAD

MELODY

94

DRUMS

DISTORTION

T				
A	0	0	0	0
B	5	5	3	3

CHURCH ORG

SYN BASS 2

E.PIANO 2

SYNBRASS 1

WARM PAD

MELODY

95

DRUMS

DISTORTION

T		
A	2	2
B	0	0

CHURCH ORG

SYN BASS 2

E.PIANO 2

SYNBASS 1

WARM PAD

MELODY

96

DRUMS

CHURCH ORG

SYN BASS 2

E.PIANO 2

WARM PAD

MELODY

97

DRUMS

CHURCH ORG

SYN BASS 2

E.PIANO 2

WARM PAD

MELODY

98

DRUMS

DISTORTION

T				
A	0	0	0	0
B	5	5	3	3

CHURCH ORG

SYN BASS 2

REVERSCYMB

E.PIANO 2

SYNBASS 1

WARM PAD

MELODY

99

DRUMS

DISTORTION

T
A 2
B 0

CHOIR AAHS

A.PIANO 3

SYN BASS 2

SYNBASS 1

WARM PAD

VOICE OOHS

100

DRUMS

DISTORTION

T	0
A	
B	3
	1

CHOIR AAHS

A.PIANO 3

SYN BASS 2

SYNBASS 1

WARM PAD

VOICE OOHS

102

DRUMS

DISTORTION

T	0		
A		4	2
B	3	2	0

CHOIR AAHS

A.PIANO 3

SYN BASS 2

SYNBASS 1

WARM PAD

VOICE OOHS

104

DRUMS

DISTORTION

T	0
A	
B	3
	1

CHOIR AAHS

A.PIANO 3

SYN BASS 2

SYNBASS 1

WARM PAD

VOICE OOHS

106

DRUMS

DISTORTION

T	0	0		
A			4	2
B	3	3	2	0

CHOIR AAHS

A.PIANO 3

SYN BASS 2

SYNBASS 1

WARM PAD

VOICE OOHS

108

DRUMS

DISTORTION

T
A 3
B 1

CHOIR AAHS

A.PIANO 3

SYN BASS 2

SYNBASS 1

WARM PAD

VOICE OOHS

109

DRUMS

DISTORTION

T	0	2
A		0
B	3	

CHOIR AAHS

A.PIANO 3

SYN BASS 2

SYNBASS 1

WARM PAD

VOICE OOHS

111

DRUMS

DISTORTION

T
A
B

3
4

CHOIR AAHS

A.PIANO 3

SYN BASS 2

SYNBASS 1

WARM PAD

VOICE OOHS

112

DRUMS

DISTORTION

T

A 0

B 3

CHOIR AAHS

A.PIANO 3

SYN BASS 2

SYNBASS 1

WARM PAD

VOICE OOHS

113

DRUMS

DISTORTION

T	0	0	0
A			4
B	3	3	2

CHOIR AAHS

A.PIANO 3

SYN BASS 2

REVERSCYMB

SYNBASS 1

WARM PAD

VOICE OOHS

115

DRUMS

DISTORTION

CHOIR AAHS

A.PIANO 3

SYN BASS 2

SYNBASS 1

WARM PAD

VOICE OOHS

116

DRUMS

DISTORTION

T	0
A	
B	3

CHOIR AAHS

A.PIANO 3

CHURCH ORG

SYN BASS 2

SYNBASS 1

WARM PAD

VOICE OOHS

118

DRUMS

DISTORTION

T	0		
A		4	2
B	3	2	0

CHOIR AAHS

A.PIANO 3

CHURCH ORG

SYN BASS 2

SYNBASS 1

WARM PAD

VOICE OOHS

120

DRUMS

DISTORTION

CHOIR AAHS

A.PIANO 3

CHURCH ORG

SYN BASS 2

SYNBASS 1

WARM PAD

VOICE OOHS

122

DRUMS

DISTORTION

T	0	0		
A			4	2
B	3	3	2	0

CHOIR AAHS

A.PIANO 3

CHURCH ORG

SYN BASS 2

SYNBASS 1

WARM PAD

VOICE OOHS

124

DRUMS

DISTORTION

T	
A	3
B	1

CHOIR AAHS

A.PIANO 3

SYN BASS 2

SYNBASS 1

WARM PAD

VOICE OOHS

125

DRUMS

DISTORTION

T	0	2
A		0
B	3	

CHOIR AAHS

A.PIANO 3

SYN BASS 2

SYNBASS 1

WARM PAD

VOICE OOHS

127

DRUMS

DISTORTION

T
A
B 3
4

CHOIR AAHS

A.PIANO 3

SYN BASS 2

SYNBASS 1

WARM PAD

VOICE OOHS

128

DRUMS

DISTORTION

T	
A	0
B	3

CHOIR AAHS

A.PIANO 3

CHURCH ORG

SYN BASS 2

REVERSCYMB

SYNBASS 1

WARM PAD

VOICE OOHS

DRUMS

KALIMBA

DISTORTION
T 0 0
A 3 3
B

CHOIR AAHS

A.PIANO 3

CHURCH ORG

SYN BASS 2

REVERSCYMB

E.PIANO 2

SYNBRASS 1

WARM PAD

VOICE OOHS

MELODY

SEASHORE

Prince Ital Joe - United 2

DRUMS

♩ = 100,000000

3 2

10

16

20

22

24

26

28

30

33

V.S.

DRUMS

35

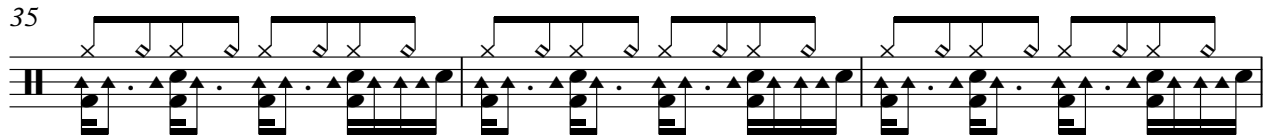

38

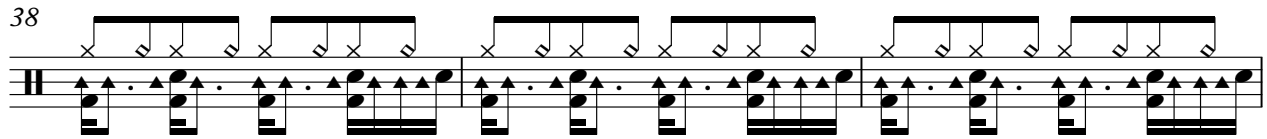

41

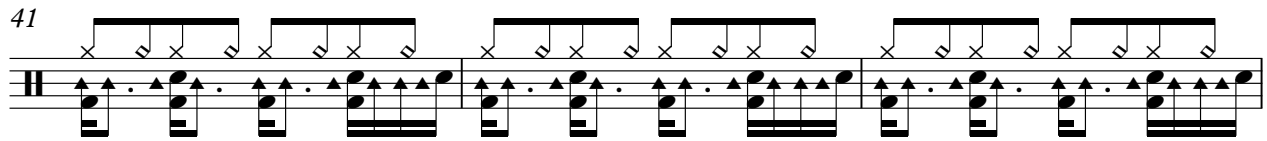

44

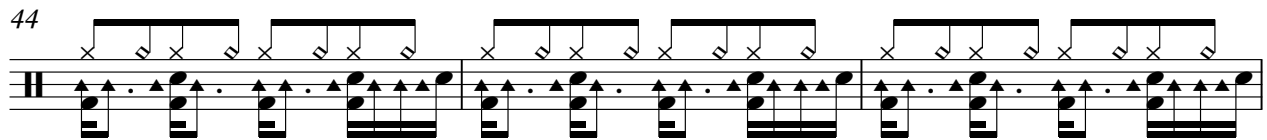

47

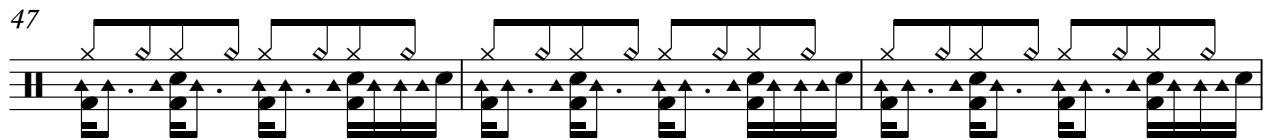

50

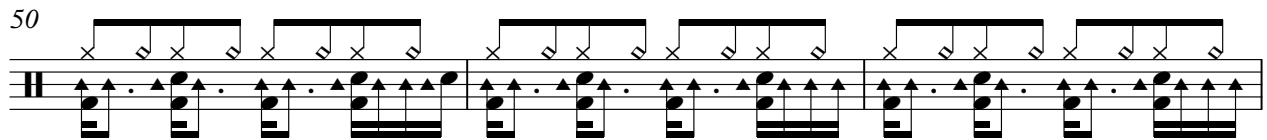

53

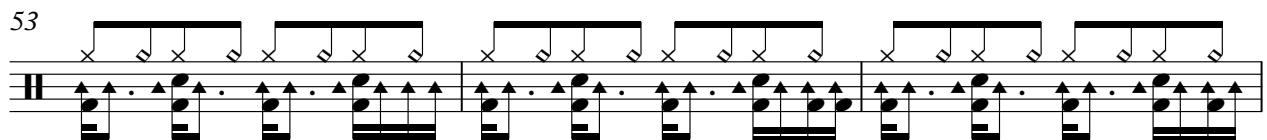

56

59

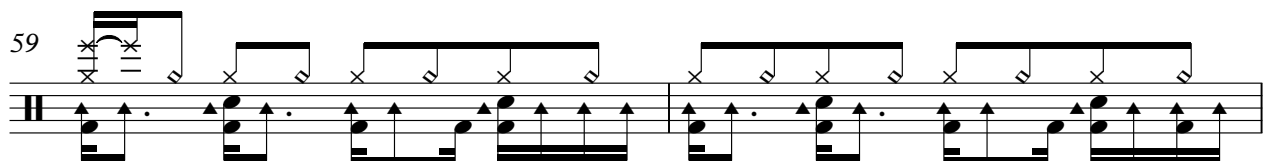

61

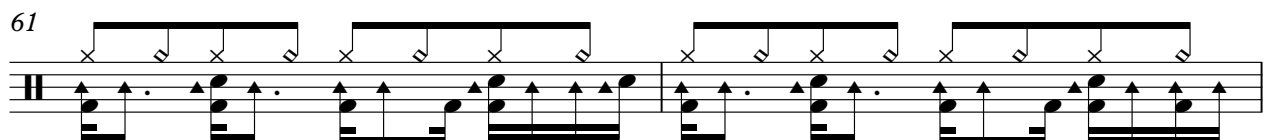

DRUMS

63

65

67

69

71

73

75

78

81

84

V.S.

DRUMS

87

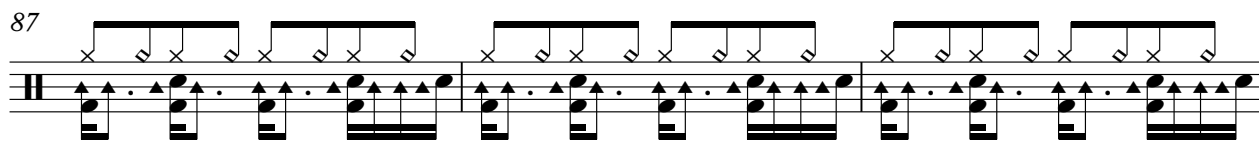

90

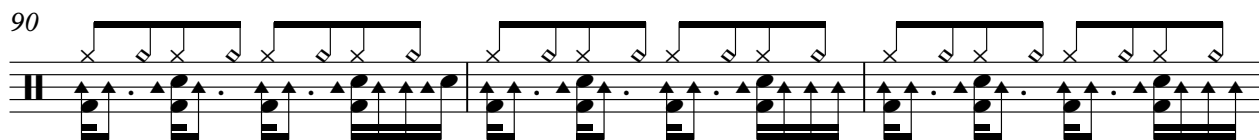

93

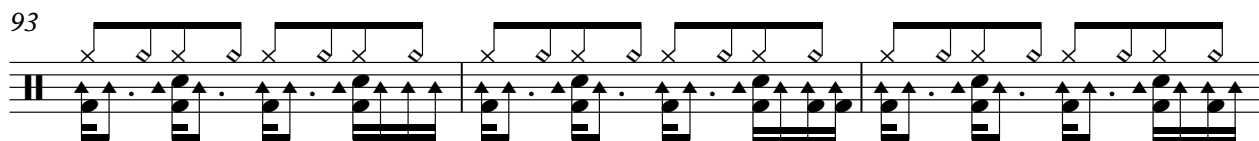

96

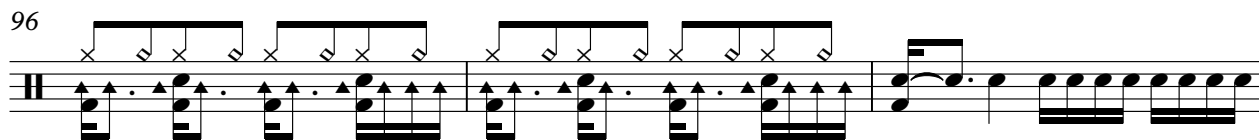

99

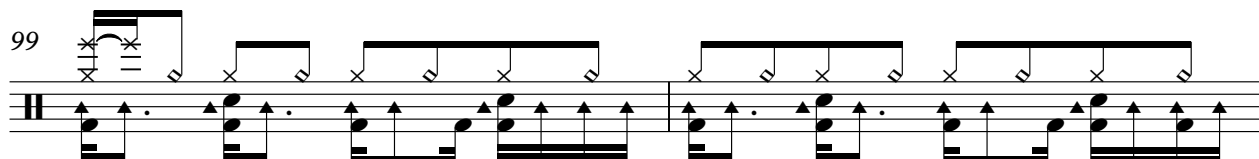

101

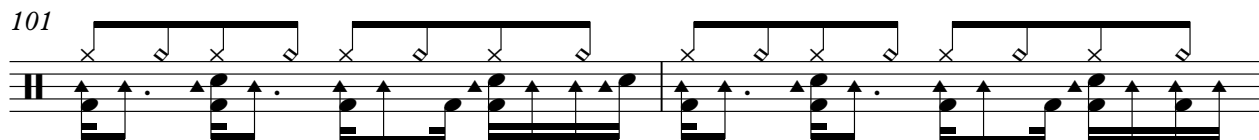

103

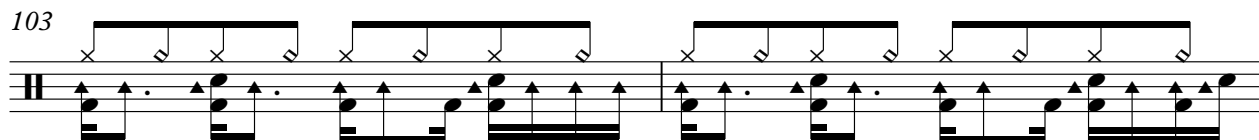

105

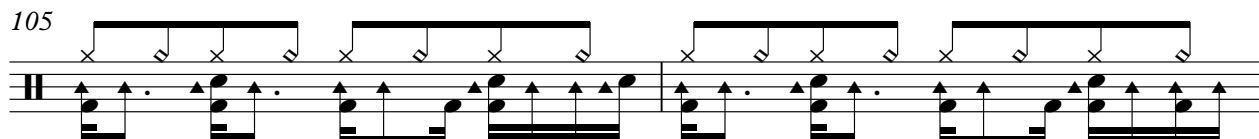

107

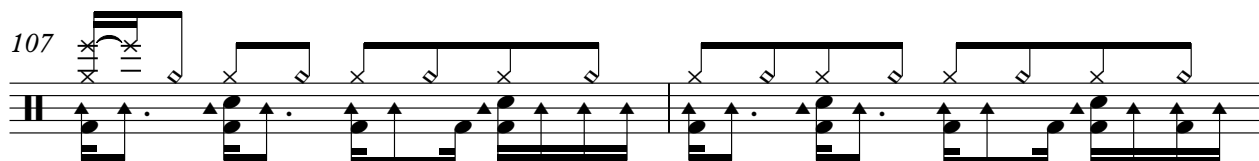

109

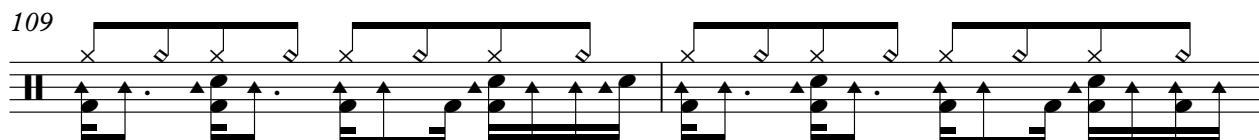

DRUMS

111

113

115

117

119

121

123

125

127

132

KALIMBA

Prince Ital Joe - United 2

♩ = 100,000000

41

44

47

50

32

84

87

89

41

132

2

Prince Ital Joe - United 2

DISTORTION

♩ = 100,000000

17

E									
T									
A									
B									
E									
A									

0 0 4 2
0 3 3 2 0

24

T									
A									
B									

0 0 0 4 2 3 0 2 0 0
3 3 3 3 2 0 1 3 3 1 3

33

16 **2**

T									
A									
B									

0 0 0 4 2 2 2 0 0 0 0
3 3 3 2 0 0 0 5 5 3 3

55

2

T									
A									
B									

2 2 0 0 0 0 2 3 0 0 4
0 0 3 3 3 3 0 1 3 3 2

63

T									
A									
B									

2 0 0 0 4 2 3 0 2 3 4
0 1 3 3 3 2 0 1 3 0 1

72

16

T									
A									
B									

0 0 0 0 4 2 2 2 2
3 3 3 3 2 0 0 0 0

92

2 **2**

T									
A									
B									

0 0 0 0 2 2 2 2
5 5 3 3 0 0 0 0

2 98

DISTORTION

T												
A	0	0	0	0	2		0	0	4	2		0
B	5	5	3	3	0	3	3	3	2	0	3	3
						1					1	

106

T	0	0				0	2					0
A	3	3	4	2	3	3	0			3	0	3
B			2	0	1	3				1	3	

114

T	0	0				0	0					0
A	3	3	4	2	3	3	4	2			3	3
B			2	0	1	3	2	0			1	

122

T	0	0				0	2					
A	3	3	4	2	3	3	0					3
B			2	0	1	3						1

128

T		0	0	0								
A	0	3	3	3								
B	3											

2

♩ = 100,000000

3

6

11

15

19

23

28

32

25

59

63

CHOIR AAHS

132

♩ = 100,000000

17

23

30

36

39

42

45

49

60

68

75

78

81

84

88

99

106

114

118

123

3

3

132

2

♩ = 100,000000

10

19

25

51

54

V.S.

57

2

61

2

65

24

91

2

94

2

97

18

117

2

121

CHURCH ORG

123

6

6

132

2

♩ = 100,000000

17

21

25

29

33

36

39

42

45

48

51

54

57

60

64

68

72

75

78

81

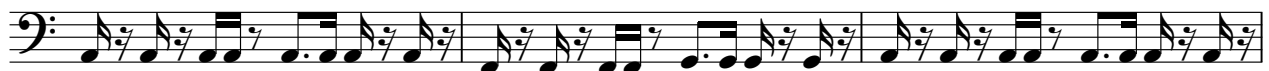

84

87

90

93

96

99

103

107

111

115

V.S.

119

123

127

132

2

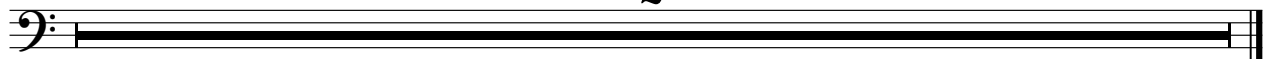

REVERSCYMB

Prince Ital Joe - United 2

♩ = 100,000000

16 15

35

23 39

99

15 13 3

132

2

♩ = 100,000000

33

36

39

42

45

48

51

54

57 16

75

78

81

84

87

90

93

96

98 33

132

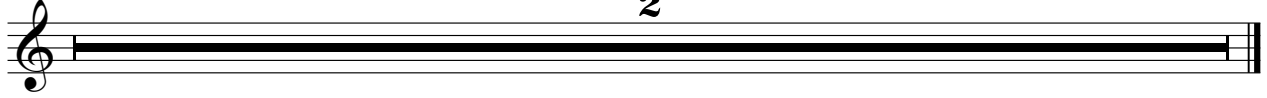

SYNBRASS 1

Prince Ital Joe - United 2

♩ = 100,000000

17

20

23

26

29

31

33

16

51

2

2

58

61

64

67

69

71

73

91

98

101

104

107

109

111

113

115

118

121

124

126

V.S.

4

SYNBASS 1

128

132

WARM PAD

Prince Ital Joe - United 2

♩ = 100,000000

9

18

26

34 **16**

56

64

71 **16**

WARM PAD

91

99

106

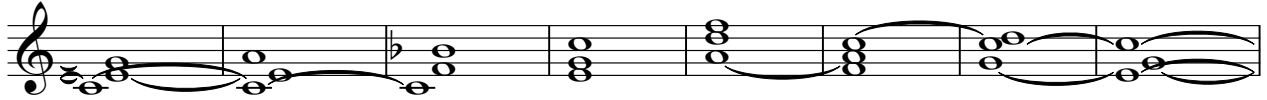

114

121

127

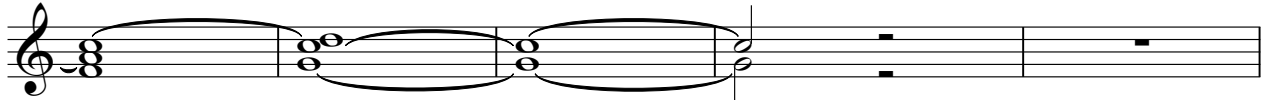

132

2

59

64

69

74

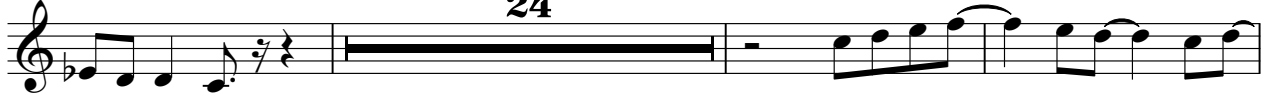

101

106

110

115

120

125

VOICE OOHS

129

132

Prince Ital Joe - United 2

MELODY

♩ = 100,000000

32

36

39

41

43

45

47

50

53

55

V.S.

57

59

77

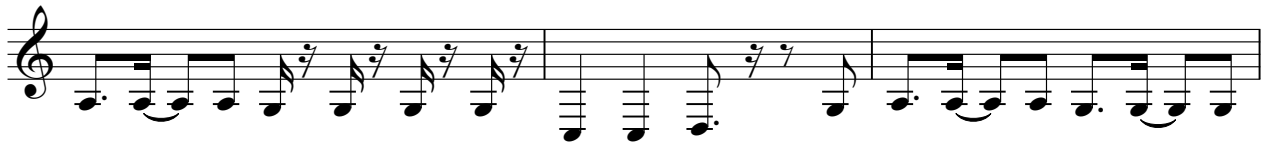

80

83

86

89

91

93

95

MELODY

3

97

132

SEASHORE

Prince Ital Joe - United 2

♩ = 100,000000

4/4

3

9

16

20

111

132

2