

Prince The Symbol - Cream

♩ = 113,000732

DRUMS

MARIMBA

MUTED GTR

DISTORTION

OVERDRIVE

FINGERDBAS

ORGAN 3

MELODY

SYNVOX

REVERSCYMB

POLYSYNTH

VOICE OOHS

STRINGS

♩ = 113,000732

7

DRUMS

MARIMBA

MELODY

SYNVOX

REVERSCYMB

10

DRUMS

MARIMBA

13

DRUMS

MUTED GTR

FINGERDBAS

ORGAN 3

15

DRUMS

MUTED GTR

FINGERDBAS

ORGAN 3

POLYSYNTH

17

DRUMS

MUTED GTR

OVERDRIVE

FINGERDBAS

ORGAN 3

19

DRUMS

MUTED GTR

OVERDRIVE
T 3 3
A
B

FINGERDBAS

ORGAN 3

MELODY

VOICE OOHS

21

DRUMS

MUTED GTR

FINGERDBAS

ORGAN 3

MELODY

VOICE OOHS

STRINGS

23

DRUMS

MUTED GTR

FINGERDBAS

ORGAN 3

MELODY

VOICE OOHS

25

DRUMS

MUTED GTR

FINGERDBAS

ORGAN 3

MELODY

VOICE OOHS

STRINGS

27

DRUMS

MUTED GTR

FINGERDBAS

ORGAN 3

MELODY

VOICE OOHS

29

DRUMS

MUTED GTR

FINGERDBAS

ORGAN 3

MELODY

SYNVOX

VOICE OOHS

31

DRUMS

MUTED GTR

FINGERDBAS

ORGAN 3

MELODY

POLYSYNTH

VOICE OOHS

33

DRUMS

MUTED GTR

FINGERDBAS

ORGAN 3

MELODY

VOICE OOHS

35

DRUMS

MUTED GTR

OVERDRIVE

FINGERDBAS

ORGAN 3

MELODY

VOICE OOHS

STRINGS

37

DRUMS

MUTED GTR

OVERDRIVE

FINGERDBAS

ORGAN 3

MELODY

VOICE OOHS

39

DRUMS

MUTED GTR

OVERDRIVE

FINGERDBAS

ORGAN 3

MELODY

POLYSYNTH

VOICE OOHS

41

DRUMS

MUTED GTR

OVERDRIVE

FINGERDBAS

ORGAN 3

MELODY

POLYSYNTH

VOICE OOHS

43

DRUMS

MUTED GTR

FINGERDBAS

ORGAN 3

MELODY

VOICE OOHS

45

DRUMS

MUTED GTR

OVERDRIVE

FINGERDBAS

ORGAN 3

MELODY

VOICE OOHS

47

DRUMS

MUTED GTR

FINGERDBAS

ORGAN 3

MELODY

SYNVOX

VOICE OOHS

49

DRUMS
MUTED GTR
FINGERDBAS
ORGAN 3
MELODY
VOICE OOHS
STRINGS

51

DRUMS
MUTED GTR
FINGERDBAS
ORGAN 3
MELODY
SYNVOX
POLYSYNTH
VOICE OOHS

53

DRUMS

MUTED GTR

FINGERBAS

ORGAN 3

MELODY

SYNVOX

VOICE OOHS

55

DRUMS

MUTED GTR

OVERDRIVE

FINGERBAS

ORGAN 3

MELODY

SYNVOX

VOICE OOHS

57

DRUMS

MUTED GTR

FINGERDBAS

ORGAN 3

MELODY

SYNVOX

VOICE OOHS

59

DRUMS

ORGAN 3

MELODY

SYNVOX

REVERSCYMB

VOICE OOHS

61

DRUMS

MUTED GTR

OVERDRIVE

FINGERDBAS

ORGAN 3

MELODY

SYNVOX

VOICE OOHS

63

DRUMS

MUTED GTR

OVERDRIVE

FINGERDBAS

ORGAN 3

MELODY

SYNVOX

POLYSYNTH

VOICE OOHS

65

DRUMS

MUTED GTR

OVERDRIVE

FINGERDBAS

ORGAN 3

MELODY

SYNVOX

POLYSYNTH

VOICE OOHS

67

DRUMS

MUTED GTR

OVERDRIVE

FINGERDBAS

ORGAN 3

MELODY

SYNVOX

VOICE OOHS

69

DRUMS

OVERDRIVE

FINGERDBAS

ORGAN 3

MELODY

POLYSYNTH

VOICE OOHS

71

DRUMS

MUTED GTR

OVERDRIVE

FINGERDBAS

ORGAN 3

POLYSYNTH

73

DRUMS

MUTED GTR

OVERDRIVE

FINGERDBAS

ORGAN 3

POLYSYNTH

75

DRUMS: Snare and hi-hat pattern with accents.

MUTED GTR: Chordal accompaniment with muted notes.

OVERDRIVE: Pedal point on strings A and B.

FINGERDBAS: Bass line with a triplet in measure 76.

ORGAN 3: Sustained bass notes.

MELODY: Melodic line starting in measure 76.

VOICE OOHS: Vocal line with lyrics starting in measure 76.

77

DRUMS: Snare and hi-hat pattern with accents.

MUTED GTR: Chordal accompaniment with muted notes.

FINGERDBAS: Bass line with a triplet in measure 78.

ORGAN 3: Sustained bass notes.

MELODY: Melodic line with a triplet in measure 78.

VOICE OOHS: Vocal line with lyrics starting in measure 78.

STRINGS: String accompaniment starting in measure 78.

79

DRUMS

MUTED GTR

OVERDRIVE

FINGERDBAS

ORGAN 3

MELODY

VOICE OOHS

81

DRUMS

MUTED GTR

FINGERDBAS

ORGAN 3

MELODY

VOICE OOHS

STRINGS

83

DRUMS

MUTED GTR

FINGERDBAS

ORGAN 3

MELODY

POLYSYNTH

VOICE OOHS

85

DRUMS

MUTED GTR

FINGERDBAS

ORGAN 3

MELODY

SYNVOX

VOICE OOHS

87

DRUMS

MUTED GTR

FINGERDBAS

ORGAN 3

MELODY

VOICE OOHS

89

DRUMS

MUTED GTR

FINGERDBAS

ORGAN 3

MELODY

SYNVOX

VOICE OOHS

91

DRUMS

MUTED GTR

FINGERDBAS

ORGAN 3

MELODY

SYNVOX

VOICE OOHS

93

DRUMS

MUTED GTR

OVERDRIVE

FINGERDBAS

ORGAN 3

MELODY

SYNVOX

VOICE OOHS

95

DRUMS

MUTED GTR

OVERDRIVE

FINGERDBAS

ORGAN 3

MELODY

SYNVOX

POLYSYNTH

VOICE OOHS

99

DRUMS

MUTED GTR

FINGERDBAS

ORGAN 3

MELODY

SYNVOX

VOICE OOHS

101

DRUMS

ORGAN 3

MELODY

SYNVOX

VOICE OOHS

104

DRUMS

MUTED GTR

DISTORTION

OVERDRIVE

FINGERDBAS

ORGAN 3

MELODY

SYNVOX

POLYSYNTH

VOICE OOHS

106

DRUMS

MUTED GTR

DISTORTION

OVERDRIVE

FINGERDBAS

ORGAN 3

MELODY

VOICE OOHS

107

DRUMS

MUTED GTR

DISTORTION

OVERDRIVE

FINGERDBAS

ORGAN 3

MELODY

SYNVOX

VOICE OOHS

109

DRUMS

MUTED GTR

DISTORTION

OVERDRIVE

FINGERDBAS

ORGAN 3

MELODY

SYNVOX

POLYSYNTH

VOICE OOHS

111

DRUMS
MUTED GTR
DISTORTION
FINGERDBAS
ORGAN 3
MELODY
SYNVOX
VOICE OOHS

113

DRUMS
MUTED GTR
DISTORTION
FINGERDBAS
ORGAN 3
MELODY
SYNVOX

115

DRUMS

MUTED GTR

FINGERDBAS

ORGAN 3

MELODY

SYNVOX

VOICE OOHS

116

DRUMS

MUTED GTR

OVERDRIVE

FINGERDBAS

ORGAN 3

SYNVOX

117

DRUMS

MUTED GTR

OVERDRIVE

FINGERDBAS

ORGAN 3

MELODY

VOICE OOHS

DRUMS

MUTED GTR

OVERDRIVE

FINGERDBAS

ORGAN 3

MELODY

SYNVOX

POLYSYNTH

119

DRUMS

MUTED GTR

OVERDRIVE

FINGERDBAS

ORGAN 3

MELODY

POLYSYNTH

VOICE OOHS

120 37

DRUMS

MUTED GTR

FINGERDBAS

ORGAN 3

MELODY

SYNOX

VOICE OOHs

122

DRUMS

MUTED GTR

FINGERDBAS

ORGAN 3

MELODY

VOICE OOHs

DRUMS

Prince The Symbol - Cream

♩ = 113,000732

3

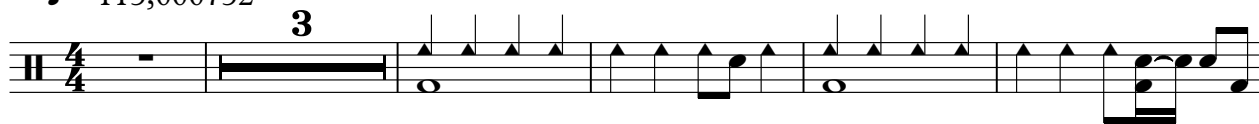

9

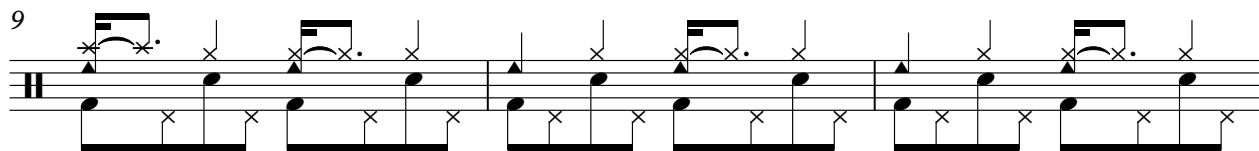

12

15

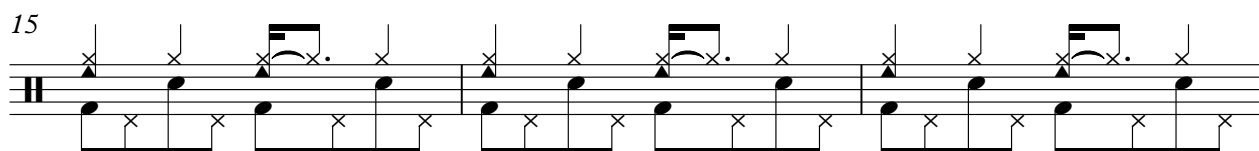

18

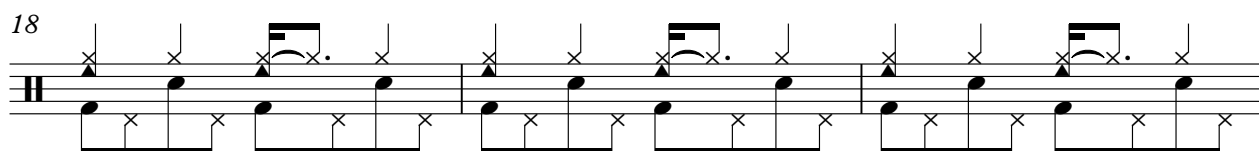

21

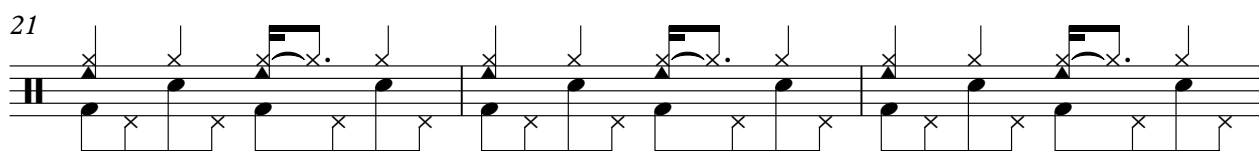

24

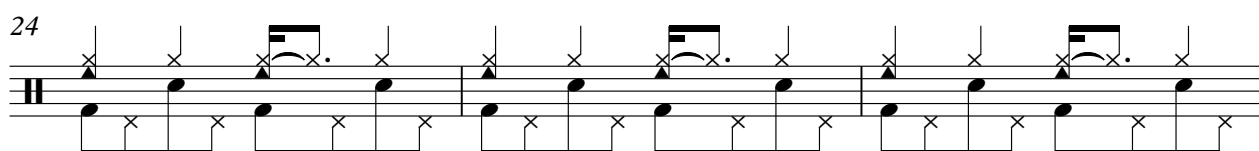

27

30

33

V.S.

36

39

42

45

48

51

54

57

61

64

DRUMS

67

70

73

76

79

82

85

88

91

94

V.S.

DRUMS

97

100

103

106

109

112

115

117

119

121

MARIMBA

Prince The Symbol - Cream

♩ = 113,000732

3

7

7

10

114

MUTED GTR

Prince The Symbol - Cream

♩ = 113,000732

11

14

16

18

20

22

24

26

28

30

V.S.

32

34

36

38

41

44

46

48

50

52

54

56

58

63

66

69

73

75

77

79

81

83

85

87

89

91

93

96

99

105

108

111

114

117

120

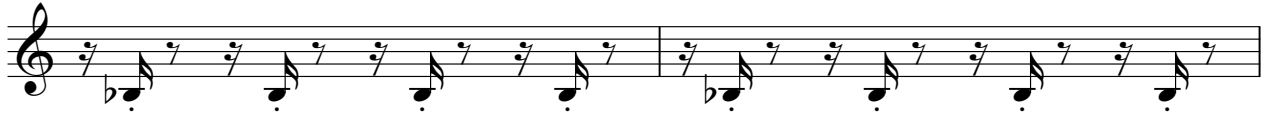

122

DISTORTION

Prince The Symbol - Cream

♩ = 113,000732

102

107

111

10

Prince The Symbol - Cream

OVERDRIVE

♩ = 113,000732

36

16 **16**

42

3 **9** **9** **6**

62

2 **9 6 6**

69

8 4 **1 6 1** **1 1** **1**

76

3 **22 23** **8** **13** **2 3**

95

1 **1** **6** **20 18 20**

105

20 15 15 **3 1 3 1 3 1 1 3 8** **4 4 4 9 9 8** **8 6 13**
4 2 4 2 4 2 2 4 8 **6 6 6 9 9 8** **8 6 10**

109

6 **13** **2** **2 3 3 3**

118

5

♩ = 113,000732

11

15

18

21

24

27

30

33

36

39

V.S.

43

47

50

53

56

61

64

68

72

75

78

81

84

87

90

93

96

99

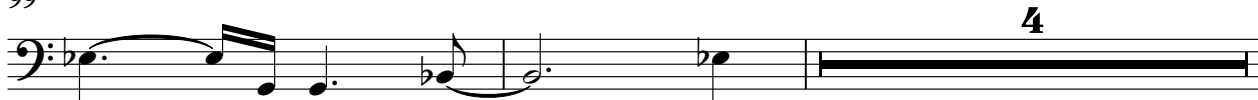

105

109

112

116

119

121

ORGAN 3

Prince The Symbol - Cream

♩ = 113,000732

11

19

19

28

28

37

39

41

V.S.

ORGAN 3

43

46

55

61

63

65

67

70

79

88

94

96

98

V.S.

100

3

3

105

3

106

3

3

3

3

107

3

114

3

3

3

115

6

116

118

120

121

MELODY

Prince The Symbol - Cream

♩ = 113,000732

3

10

10

23

23

28

28

32

32

37

37

42

42

46

46

50

54

58

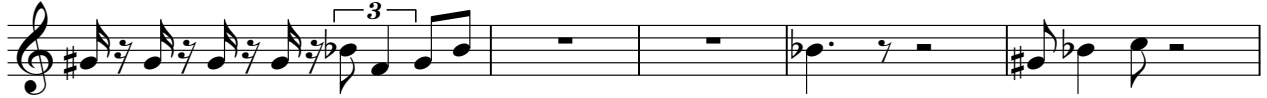

63

68

76

81

85

89

93

98

103

108

114

119

2

♩ = 113,000732

4 20

29 17 2

51

57

62

66 17

86 3 2

94

98

104

111

117

121

REVERSCYMB

Prince The Symbol - Cream

♩ = 113,000732

6 51

60 64

♩ = 113,000732

13

17 14 7

41 9

53 11 4

72 9

84 11 6

104 4

111 7 5

VOICE OOHS

Prince The Symbol - Cream

♩ = 113,000732

18

22

25

28

31

34

38

42

45

48

V.S.

51

54

57

61

65

69

77

80

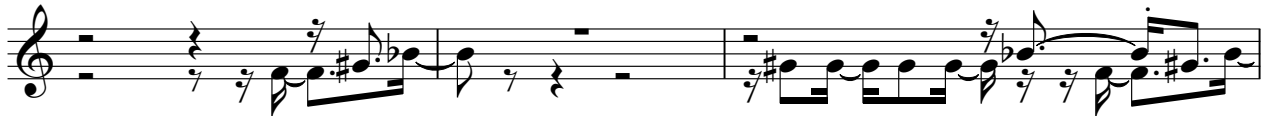

83

87

90

94

98

101

105

110

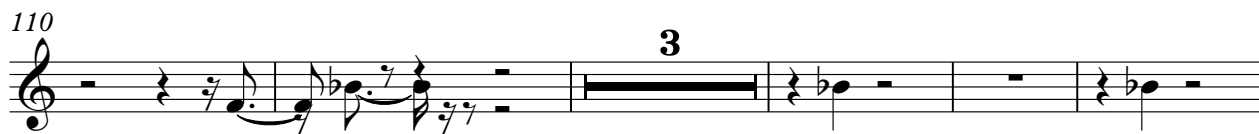

118

STRINGS

Prince The Symbol - Cream

♩ = 113,000732

19 3

26 9 13

50 27 3

81 43
