

Prince The Symbol - Kiss 1

♩ = 113,000732

♩ = 113,000732

5

7

9

Tbn.

Perc.

S. Bass

Lead 5

Sar.

Gun.

11

Tbn.

Perc.

S. Bass

Lead 5

Sar.

Gun.

13

15

17

Tbn.

Perc.

S. Bass

Lead 5

Sar.

Gun.

19

Tbn.

Perc.

S. Bass

Lead 5

Sar.

Gun.

21

Tbn.

Perc.

S. Bass

Lead 5

Sar.

Gun.

23

Tbn.

Perc.

Perc. Organ

S. Bass

Lead 5

Sar.

Gun.

25

Tbn.

Perc.

Perc. Organ

S. Bass

Lead 5

Sar.

Gun.

27

Tbn.

Perc.

Perc. Organ

S. Bass

Lead 5

Sar.

Gun.

29

Tbn.

Perc.

Perc. Organ

S. Bass

Lead 5

Sar.

Gun.

Double bar line symbol

31

Tbn.

Perc.

E. Gtr.

Perc. Organ

S. Bass

Lead 5

Sar.

Gun.

33

35

37

39

41

Tbn.

Perc.

S. Bass

Lead 5

Sar.

Gun.

43

Tbn.

Perc.

Perc. Organ

S. Bass

Lead 5

Sar.

Gun.

45

47

49

Tbn.

Perc.

Vib.

Perc. Organ

S. Bass

Lead 5

Sar.

Gun.

==

51

Tbn.

Perc.

Perc. Organ

S. Bass

Lead 5

Sar.

Gun.

53

Tbn.

Perc.

Perc. Organ

S. Bass

Lead 5

Sar.

Gun.

55

Tbn.

Perc.

Perc. Organ

S. Bass

Lead 5

Sar.

Gun.

57

Tbn.

Perc.

Perc. Organ

S. Bass

Lead 5

Sar.

Gun.

Double bar line

59

Tbn.

Perc.

E. Gtr.

Perc. Organ

S. Bass

Lead 5

Sar.

Gun.

61

63

65

Perc. Vib. E. Gtr. S. Bass Lead 5 Sar. Gun.

67

Perc. Vib. E. Gtr. S. Bass Lead 5 Sar. Gun.

69

Perc. Vib. E. Gtr. S. Bass Lead 5 Sar. Gun.

71

Tbn. Perc. Vib. E. Gtr. S. Bass Lead 5 Sar. Gun.

73

Tbn.

Perc.

Vib.

E. Gtr.

S. Bass

Lead 5

Sar.

Gun.

73

74

75

Tbn.

Perc.

Vib.

E. Gtr.

S. Bass

Lead 5

Sar.

Gun.

75

76

Tbn.

Perc.

Vib.

E. Gtr.

Perc. Organ

S. Bass

Lead 5

Sar.

Gun.

91

Tbn.

Perc.

Vib.

E. Gtr.

Perc. Organ

S. Bass

Lead 5

Sar.

Gun.

93

Tbn.

Perc.

Vib.

E. Gtr.

Perc. Organ

S. Bass

Lead 5

Sar.

Gun.

99

Tbn.

Perc.

E. Gtr.

Perc. Organ

S. Bass

Lead 5

Sar.

Gun.

101

Tbn.

Perc.

E. Gtr.

Perc. Organ

S. Bass

Lead 5

Sar.

Gun.

==

103

Tbn.

Perc.

E. Gtr.

Perc. Organ

S. Bass

Lead 5

Sar.

Gun.

105

Tbn.

E. Gtr.

Lead 5

107

E. Gtr.

Lead 5

Trombone

Prince The Symbol - Kiss 1

♩ = 113,000732

36

40

44

48

52

56

59

64

74

81

85

89

93

97

101

104

5

Prince The Symbol - Kiss 1

Percussion

♩ = 113,000732

3

7

10

13

16

19

22

25

28

31

V.S.

34

37

40

43

46

49

52

55

58

61

64

67

70

73

76

79

82

85

88

91

V.S.

Percussion

94

97

100

103

Vibraphone

Prince The Symbol - Kiss 1

♩ = 113,000732

36

38

41 9 10

61

63

66

68

70

72

74

V.S.

Vibraphone

Prince The Symbol - Kiss 1

Electric Guitar

♩ = 113,000732

3 27

32 27

61 4

66

68

70

72

75

78

81

V.S.

Electric Guitar

83

85

87

89

91

93

95

97

99

101

103

105

107

Prince The Symbol - Kiss 1

Percussive Organ

♩ = 113,000732

23

26

30

40

50

53

55

58 20

81

85

88

92

96

98

100 7

Prince The Symbol - Kiss 1

Synth Bass

♩ = 113,000732

4

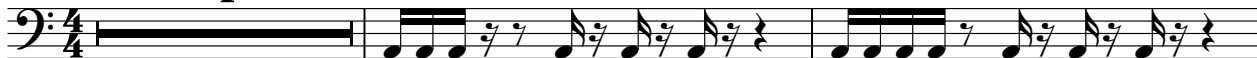

7

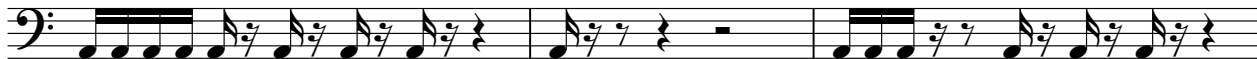

10

13

16

19

22

25

28

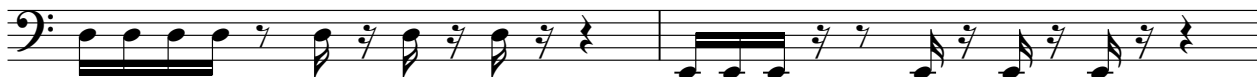

30

33

36

39

42

45

48

51

54

57

60

93

96

99

102

Prince The Symbol - Kiss 1

Lead 5 (Charang)

♩ = 113,000732

3

6

9

12

15

18

21

24

27

30

V.S.

63

66

69

72

75

78

81

84

87

90

93

96

99

102

105

FX 1 (Rain)

Prince The Symbol - Kiss 1

♩ = 113,000732

2

106

Prince The Symbol - Kiss 1

Sarangi

♩ = 113,000732

4

7

10

13

16

19

22

25

28

30

V.S.

Sarangi

93

96

99

102

♩ = 113,000732

V.S.

54

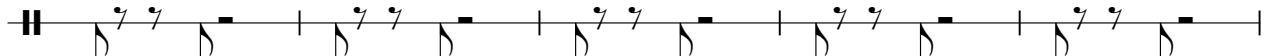

59

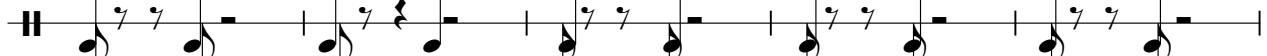

64

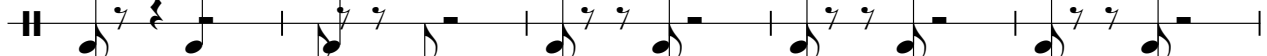

69

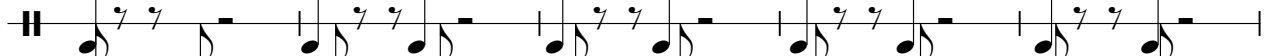

74

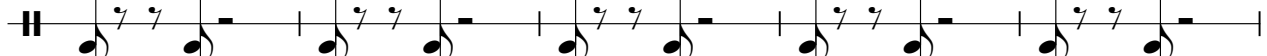

79

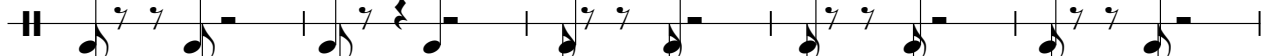

84

89

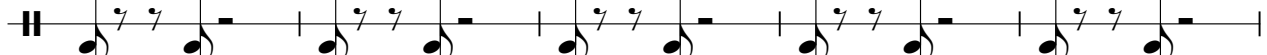

94

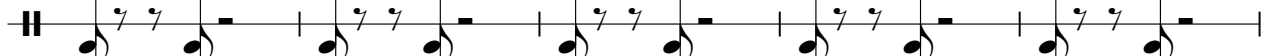

99

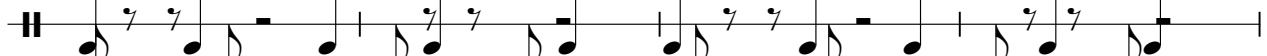

Gunshot

103

