

Prince The Symbol - Kiss 3

♩ = 130,002380

Bariton

Drum Mix

StratGir

Ak.Bas

Orgel

Brass

FunkSynt

Ak.Piano

4

Drum Mix

StratGir

Ak.Bas

2

8

Drum Mix

StratGir

Ak.Bas

11

Drum Mix

StratGir

Ak.Bas

Orgel

15

Drum Mix

StratGir

Ak.Bas

Orgel

18

Bariton

Drum Mix

StratGir

Ak.Bas

Orgel

21

Bariton

Drum Mix

StratGir

Ak.Bas

24

Bariton

Drum Mix

StratGir

Ak.Bas

27

Bariton

Drum Mix

Orgel

Brass

29

Bariton

Drum Mix

StratGir

Ak.Bas

Orgel

Brass

FunkSynt

32

Drum Mix

StratGir

Ak.Bas

FunkSynt

34

Drum Mix

StratGir

Ak.Bas

FunkSynt

36

Drum Mix

StratGir

Ak.Bas

FunkSynt

Ak.Piano

38

Bariton

Drum Mix

StratGir

Ak.Bas

Orgel

Brass

FunkSynt

40

Bariton

Drum Mix

StratGir

Ak.Bas

Orgel

Brass

FunkSynt

42

Bariton

Drum Mix

StratGir

Ak.Bas

Orgel

Brass

FunkSynt

Ak.Piano

44

Drum Mix

StratGir

Ak.Bas

Orgel

Brass

FunkSynt

Ak.Piano

46

Bariton

Drum Mix

StratGir

Ak.Bas

Orgel

Brass

FunkSynt

48

Bariton

Drum Mix

StratGir

Ak.Bas

50

Bariton

Drum Mix

StratGir

Ak.Bas

Brass

FunkSynt

52

Bariton

Drum Mix

StratGir

Ak.Bas

Brass

55

Bariton

Drum Mix

Ak.Bas

Brass

57

Bariton

Drum Mix

Ak.Bas

Brass

59

Bariton

Drum Mix

Ak.Bas

Brass

FunkSynt

61

Bariton

Drum Mix

Ak.Bas

Brass

FunkSynt

63

Bariton

Drum Mix

Ak.Bas

Brass

FunkSynt

65

Bariton

Drum Mix

Ak.Bas

Brass

FunkSynt

67

Drum Mix

Ak.Bas

FunkSynt

Ak.Piano

69

Bariton
Drum Mix
Ak.Bas
Brass
FunkSynt

71

Bariton
Drum Mix
Ak.Bas
Brass
FunkSynt
Ak.Piano

73

Bariton

Drum Mix

Ak.Bas

Brass

FunkSynt

Ak.Piano

75

Bariton

Drum Mix

StratGir

Ak.Bas

Brass

FunkSynt

Ak.Piano

77

Drum Mix

StratGir

Ak.Bas

FunkSynt

79

Drum Mix

StratGir

Ak.Bas

FunkSynt

81

Drum Mix

StratGir

Ak.Bas

FunkSynt

Ak.Piano

83

Drum Mix

StratGir

Ak.Bas

FunkSynt

Ak.Piano

3 3 3

84

Drum Mix

StratGir

Ak.Bas

Orgel

FunkSynt

86

Drum Mix

StratGir

Ak.Bas

Orgel

FunkSynt

88

Drum Mix

StratGir

Ak.Bas

Orgel

FunkSynt

90

Drum Mix

StratGir

Ak.Bas

Orgel

FunkSynt

Ak.Piano

92

Bariton

Drum Mix

StratGir

Ak.Bas

Brass

Ak.Piano

94

Bariton

Drum Mix

StratGir

Ak.Bas

Brass

FunkSynt

96

Bariton

Drum Mix

StratGir

Ak.Bas

Brass

102

Ak. Piano

Prince The Symbol - Kiss 3

Bariton

♩ = 130,002380

15

20

25

30 9 3

46

51 2

56

59 2

66 4

73 16

2

Bariton

92

97

4

Prince The Symbol - Kiss 3

Drum Mix

♩ = 130,002380

2

6

10

14

18

22

26

29

32

34

V.S.

36

38

40

42

44

46

48

50

52

55

58

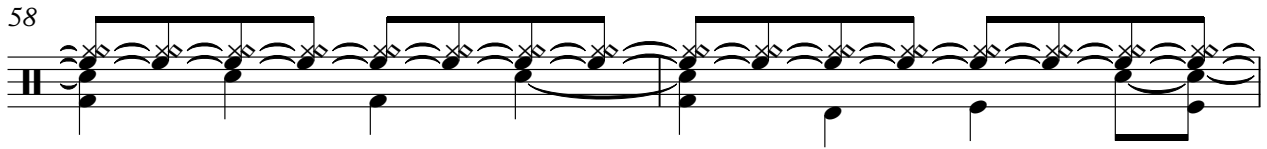

60

62

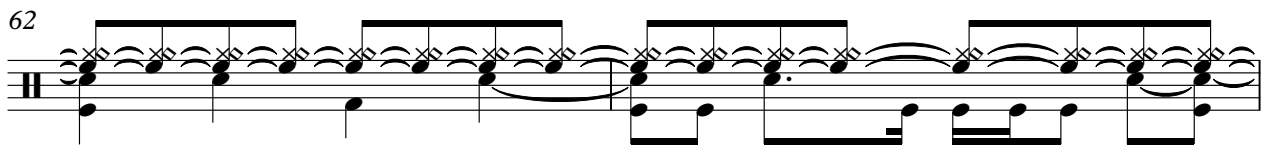

64

66

68

70

72

74

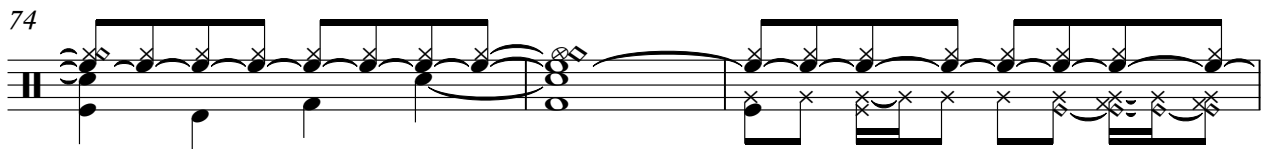

77

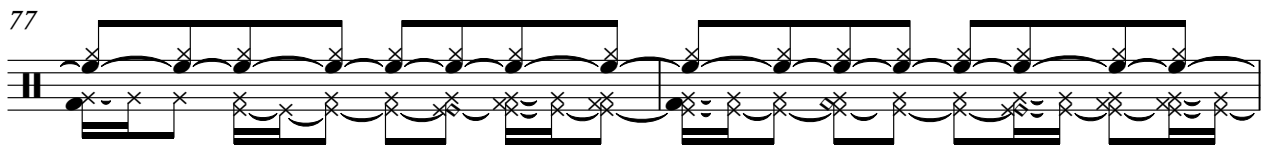

V.S.

79

81

83

85

87

89

91

93

95

97

Drum Mix

98

♩ = 130,002380

2

6

10

14

18

22

25

3

30

34

38

42

46

50

54

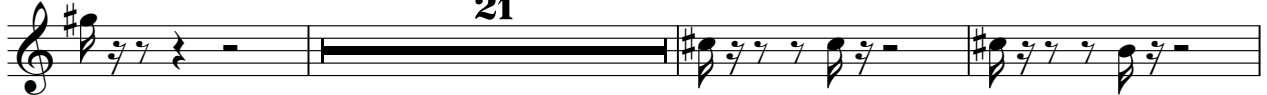

78

82

86

90

94

97

♩ = 130,002380

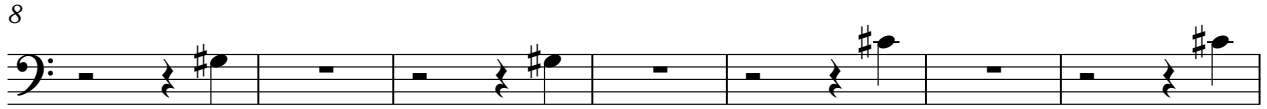
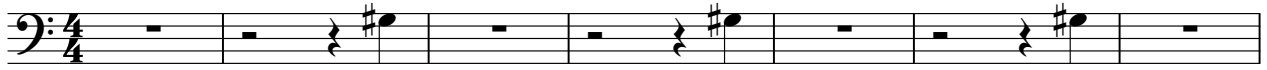

59

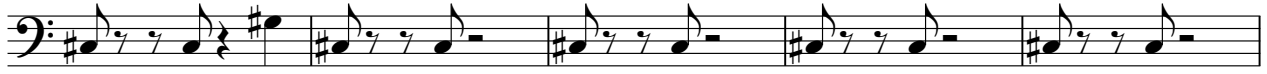

64

69

74

79

84

89

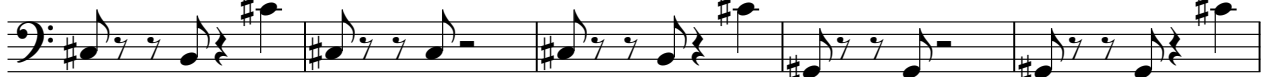

94

97

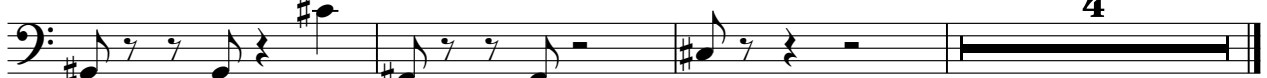

4

Prince The Symbol - Kiss 3

Orgel

♩ = 130,002380

10

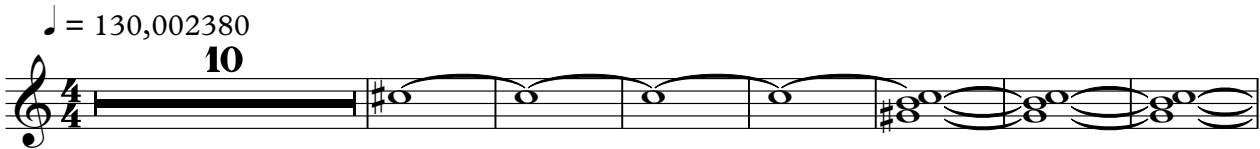

18

8

9

40

47

37

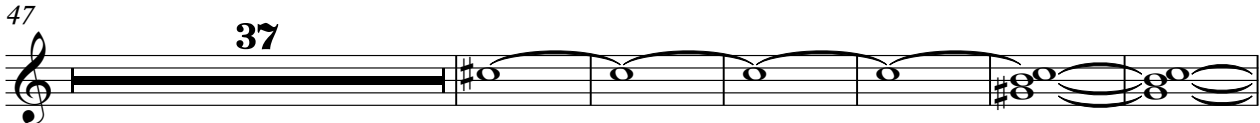

90

7

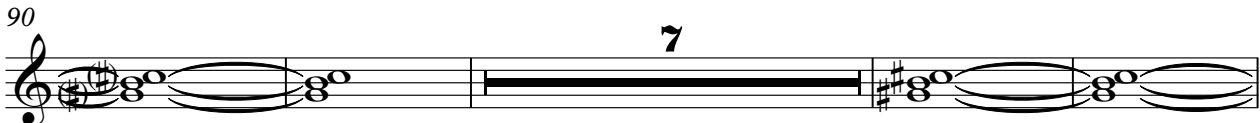

101

3

3

2

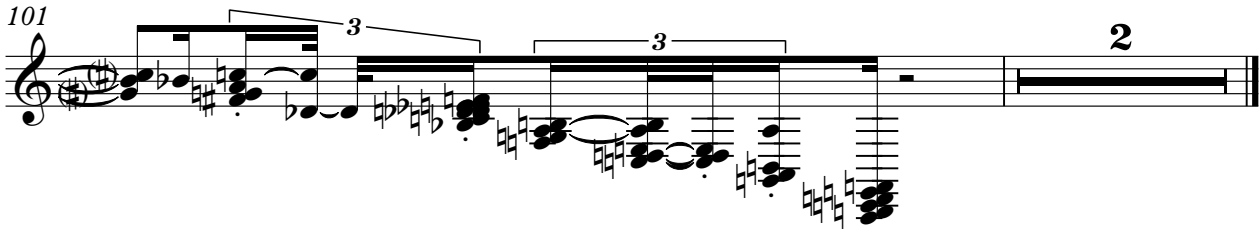

Prince The Symbol - Kiss 3

Brass

♩ = 130,002380

24

27

39

47

56

58

64

73

93

97

♩ = 130,002380

30

33

35

37

40

43

45

47 **3** **9**

90

92

♩ = 130,002380

36 5

44 22 4

72

75 6 3 3

83 7 3 3 3

92 7

99 3 3 3 3

100 3 3 3 3

101 3 3 3 3