

Prince The Symbol - Little Red Corvette

♩ = 120,000000

Tenor Saxophone

Percussion

Electric Guitar

Electric Guitar

Electric Guitar

Electric Bass

Synth Drums

Orchestra Hit

Pad 5 (Bowed)

Pad 5 (Bowed)

♩ = 120,000000

6

Perc.

Pad 5

10

Ten. Sax.

Perc.

Pad 5

3 3

13

Ten. Sax.

Perc.

Pad 5

3

16

Ten. Sax.

Perc.

Pad 5

3

19

Ten. Sax.

Perc.

E. Bass

Pad 5

3

22

Ten. Sax.

Perc.

E. Bass

Pad 5

25

Ten. Sax.

Perc.

E. Bass

Orch. Hit

Pad 5

28

Ten. Sax.

Perc.

E. Gtr.

E. Bass

Orch. Hit

Pad 5

31

Ten. Sax.

Perc.

E. Gtr.

E. Gtr.

E. Bass

Orch. Hit

Pad 5

34

Ten. Sax.

Perc.

E. Gtr.

E. Gtr.

E. Bass

Pad 5

Pad 5

37

Ten. Sax.

Perc.

Syn. Drums

Pad 5

Pad 5

40

Ten. Sax.

Perc.

Pad 5

43

Ten. Sax.

Perc.

E. Gtr.

E. Bass

Syn. Drums

Orch. Hit

Pad 5

Pad 5

46

Ten. Sax.

Perc.

E. Gtr.

E. Gtr.

E. Bass

Syn. Drums

Orch. Hit

Pad 5

Pad 5

49

Ten. Sax.

Perc.

E. Gtr.

E. Bass

Syn. Drums

Orch. Hit

Pad 5

52

Ten. Sax.

Perc.

E. Gtr.

E. Bass

Orch. Hit

Pad 5

55

Ten. Sax.
Perc.
E. Gtr.
E. Gtr.
E. Bass
Orch. Hit
Pad 5

58

Ten. Sax.
Perc.
E. Gtr.
E. Gtr.
E. Bass
Orch. Hit
Pad 5

61

Perc. E. Gtr. E. Bass Pad 5

64

Perc. E. Gtr. E. Gtr. E. Bass Orch. Hit Pad 5

67

Ten. Sax.

Perc.

E. Gtr.

E. Gtr.

E. Bass

Syn. Drums

Pad 5

70

Ten. Sax.

Perc.

Syn. Drums

Pad 5

Pad 5

73

76

79

82

85

88

91

94

97

Perc.

E. Gtr.

E. Gtr.

E. Bass

Pad 5

100

Perc.

E. Gtr.

Orch. Hit

Pad 5

103

Perc.

E. Gtr.

Pad 5

106

Perc.

Orch. Hit

Pad 5

110

Perc.

E. Gtr.

E. Bass

Pad 5

113

Perc.

Syn. Drums

Orch. Hit

Pad 5

116

Ten. Sax.
Perc.
E. Gtr.
E. Bass
Orch. Hit
Pad 5

119

Ten. Sax.
Perc.
E. Gtr.
E. Gtr.
E. Bass
Orch. Hit
Pad 5

122

Ten. Sax.
Perc.
E. Gtr.
E. Gtr.
E. Bass
Orch. Hit
Pad 5

125

Ten. Sax.
Perc.
E. Gtr.
E. Gtr.
E. Bass
Pad 5

128

Ten. Sax.
Perc.
E. Gtr.
E. Gtr.
E. Bass
Orch. Hit
Pad 5

131

Ten. Sax.
Perc.
E. Gtr.
E. Gtr.
E. Bass
Orch. Hit
Pad 5

134

Ten. Sax.

Perc.

E. Gtr.

E. Gtr.

E. Bass

Orch. Hit

Pad 5

137

Ten. Sax.

Perc.

E. Gtr.

E. Gtr.

E. Bass

Orch. Hit

Pad 5

139

Ten. Sax.

Perc.

E. Gtr.

E. Gtr.

E. Bass

Orch. Hit

Pad 5

Prince The Symbol - Little Red Corvette

Tenor Saxophone

♩ = 120,000000

10

14

18

21

25

29

34

37

41

45

V.S.

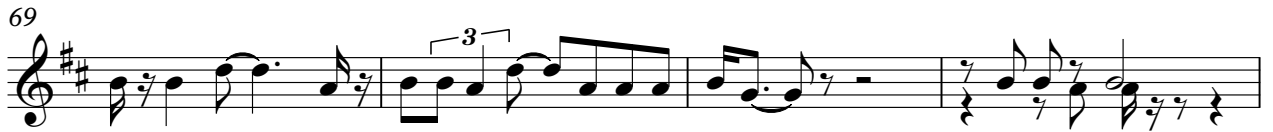

Tenor Saxophone

124

129

134

137

Prince The Symbol - Little Red Corvette

Percussion

♩ = 120,000000
3

7

11

15

19

23

27

31

34

38

V.S.

42

46

50

54

57

60

63

66

70

74

Percussion

114

118

121

125

128

131

134

137

Prince The Symbol - Little Red Corvette

Electric Guitar

♩ = 120,000000

28

33

17

53

59

62

66

6

75

80

85

87

Electric Guitar

91

95

98

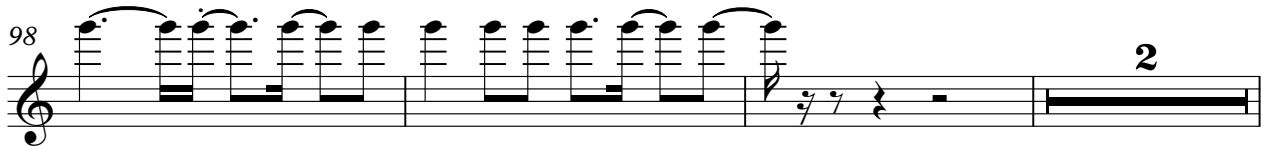

103

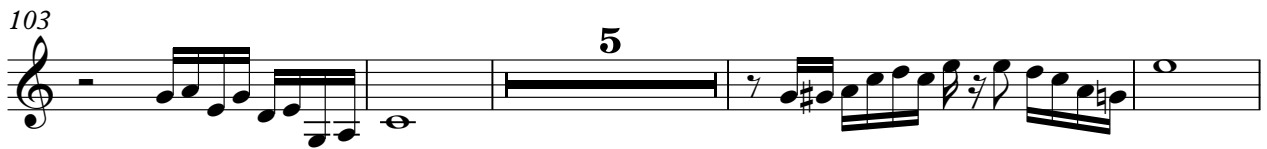

112

121

127

133

137

Electric Guitar

Prince The Symbol - Little Red Corvette

♩ = 120,000000

30 2

35 8

47

52 3 2

60 6 7

75 3 2

82 3 2

90 3 2

98 19

120 2 3

2

Electric Guitar

127

2 3

135

2

♩ = 120,000000

46

48

93

74

79

84

89

94

99

116

121

126

131

136

Synth Drums

Prince The Symbol - Little Red Corvette

♩ = 120,000000

38

3

43

3

3

51

16

3

72

2

39

115

26

Orchestra Hit

Prince The Symbol - Little Red Corvette

♩ = 120,000000

25

32

48

53

64

80

89

100

109

117

2

128

Orchestra Hit

3

3

136

3

Prince The Symbol - Little Red Corvette

Pad 5 (Bowed)

♩ = 120,000000

Pad 5 (Bowed)

Prince The Symbol - Little Red Corvette

♩ = 120,000000

27

32

3

40

3

49

56

62

69

Pad 5 (Bowed)

76

82

88

94

100

16

120

126

132

136

2
