

♩ = 119,000160

Alto Saxophone

Percussion

Jazz Guitar

Electric Guitar

Electric Guitar

7-string Electric Guitar

E								
B								
G								
D								
A								
B								
E								
A								

7-string Electric Guitar

E								
B								
G								
D								
A								
B								
E								
A								

5-string Electric Bass

THEONLYT

(c) 1996 MIDI SONGS

Synth Drums

Lead 5 (Charang)

♩ = 119,000160

FX 5 (Brightness)

5

Perc.

J. Gtr.

E. Gtr.

E. Gtr.

E. Gtr.

E. Bass

Lead 5

8

Alto Sax.

Perc.

J. Gtr.

E. Gtr.

E. Gtr.

E. Gtr.

E. Bass

Ed. Milano Publishing

Syn. Drums

Lead 5

11

Alto Sax.

Perc.

E. Gtr.

E. Gtr. T A B

E. Gtr. T A B

E. Bass

14

Alto Sax.

Perc.

E. Gtr.

E. Gtr. T A B

E. Gtr. T A B

E. Bass

17  $\text{♩} = 120,000000$

Alto Sax.

Perc.

J. Gtr.

E. Gtr.

E. Gtr.

E. Gtr.

E. Gtr.

E. Bass

FX 5

$\text{♩} = 120,000000$

20  $\text{♩} = 119,000160$

Alto Sax.

Perc.

J. Gtr.

E. Gtr.

E. Gtr.

E. Gtr.

E. Bass

FX 5

$\text{♩} = 119,000160$

24

Alto Sax.

Perc.

E. Gtr.

E. Gtr.

E. Gtr.

E. Gtr.

E. Bass

27

Alto Sax.

Perc.

J. Gtr.

E. Gtr.

E. Gtr.

E. Gtr.

E. Gtr.

E. Bass

Lead 5

30

Alto Sax.

Perc.

J. Gtr.

E. Gtr.

E. Gtr.

E. Gtr.  
T A B  
5 5 3 3

E. Gtr.  
T A B  
5 10 10 10

E. Bass

Lead 5

33

Alto Sax.

Perc.

E. Gtr.

E. Gtr.

E. Gtr.  
T A B  
3 3 3 3 3 3

E. Gtr.  
T A B  
3 3 3 3 3 3

E. Bass

36

Alto Sax.

Perc.

E. Gtr.

E. Gtr.

E. Gtr.

E. Gtr.

E. Bass

♩ = 120,000000

39

Alto Sax.

Perc.

J. Gtr.

E. Gtr.

E. Gtr.

E. Gtr.

E. Gtr.

E. Bass

FX 5

♩ = 120,000000

46

Alto Sax.

Perc.

J. Gtr.

E. Gtr.

E. Gtr.

E. Gtr. TAB

E. Gtr. TAB

E. Bass

Syn. Drums

Lead 5

3 5 5

49

Perc.

J. Gtr.

E. Gtr.

E. Gtr. TAB

E. Bass

Lead 5

51

Alto Sax.

Perc.

J. Gtr.

E. Gtr.

E. Gtr. TAB

E. Gtr. TAB

E. Bass

Lead 5

FX 5

53

Alto Sax.

Perc.

E. Gtr. TAB

E. Bass

Lead 5

FX 5

56

Alto Sax.

Perc.

E. Gtr.

E. Bass

Lead 5

FX 5

59  $\text{♩} = 119,000160$

Alto Sax.

Perc.

E. Gtr.

E. Gtr.

E. Gtr.

E. Bass

Lead 5

62  $\text{♩} = 120,000000$

Alto Sax.

Perc.

J. Gtr.

E. Gtr.

E. Gtr.

E. Gtr.

E. Gtr.

E. Bass

Syn. Drums

FX 5  $\text{♩} = 120,000000$

65

Alto Sax.

Perc.

J. Gtr.

E. Gtr.

E. Gtr.

E. Gtr.

E. Bass

FX 5

T  
A  
B

0 3 3 3 5 1  
1 1 1 1 5 0

68

Alto Sax.

Perc.

J. Gtr.

E. Gtr.

E. Gtr.

E. Gtr.

E. Bass

Lead 5

FX 5

T  
A  
B

8 7 7 7 7  
5 7 7 7 7

71

Alto Sax.

Perc.

J. Gtr.

E. Gtr.

E. Gtr. TAB

E. Gtr. TAB

E. Bass

Lead 5

FX 5

- Alto Sax.**: The first staff, featuring a treble clef and a key signature of one sharp (F#). It begins with a rest, followed by a melodic line starting on the second measure.
- Perc.**: The second staff, using a drum set icon. It shows a complex rhythmic pattern with various note values and rests.
- J. Gtr.**: The third staff, in treble clef, featuring a melodic line with many slurs and ties, indicating a fast or intricate passage.
- E. Gtr.**: The fourth staff, in treble clef, showing a series of chords and single notes.
- E. Gtr.**: The fifth staff, in treble clef, featuring a melodic line with slurs and ties.
- E. Gtr.**: The sixth staff, which is a guitar tab. It shows fret numbers (5, 5, 3, 3, 5, 3, 5) and is divided into two measures.
- E. Bass**: The seventh staff, in bass clef, showing a steady bass line.
- Lead 5**: The eighth staff, in treble clef, featuring a melodic line with slurs and ties.
- FX 5**: The ninth staff, in treble clef, featuring a melodic line with slurs and ties.

75

Alto Sax.

Perc.

J. Gtr.

E. Gtr.

E. Gtr.

E. Gtr. TAB

E. Bass

Lead 5

FX 5

78

Alto Sax.

Perc.

J. Gtr.

E. Gtr.

E. Gtr.

E. Gtr. TAB

E. Bass

Lead 5

80

Alto Sax.

Perc.

J. Gtr.

E. Gtr.

E. Gtr.

E. Gtr.

E. Gtr.

E. Bass

Lead 5

FX 5

- Perc.** Shows a complex rhythmic pattern with various note values and rests.
- J. Gtr. (Jazz Guitar):** Plays a melodic line with slurs and accents.
- E. Gtr. (Electric Guitar):** Provides a harmonic accompaniment with chords and single notes.
- E. Gtr. (Electric Guitar):** Includes a guitar tab section with fret numbers (5, 5, 5, 5, 3, 3) and a diagram of the fretboard.
- Lead 5:** Features a melodic line with slurs and accents.
- FX 5:** Provides a rhythmic accompaniment with chords and single notes.

84

Alto Sax.

Perc.

J. Gtr.

E. Gtr.

E. Gtr.

E. Gtr.

E. Bass

Lead 5

FX 5

Alto Sax.

Perc.

J. Gtr.

E. Gtr.

E. Gtr.

E. Gtr.

E. Gtr.

E. Bass

Lead 5

FX 5

89

Alto Sax.

Perc.

J. Gtr.

E. Gtr.

E. Gtr. TAB

E. Gtr. TAB

E. Bass

Lead 5

92

Alto Sax.

Perc.

J. Gtr.

E. Gtr.

E. Gtr. TAB

E. Gtr. TAB

E. Bass

Lead 5

95

Perc.

J. Gtr.

E. Gtr.

E. Gtr. TAB

E. Gtr. TAB

E. Bass

Lead 5

Alto Sax.

Perc.

J. Gtr.

E. Gtr.

E. Gtr.

E. Gtr.

E. Gtr.

E. Bass

Syn. Drums

Lead 5

FX 5

The musical score for page 97 consists of the following parts:

- Alto Sax.**: Standard musical notation in treble clef.
- Perc.**: Standard musical notation in treble clef.
- J. Gtr.**: Standard musical notation in treble clef.
- E. Gtr.**: Standard musical notation in treble clef.
- E. Gtr.**: Standard musical notation in treble clef, mostly containing rests.
- E. Gtr.**: Guitar tablature with fret numbers (5, 3, 5, 5, 3, 3, 5, 5, 5, 5, 3, 3).
- E. Gtr.**: Guitar tablature with fret numbers (8, 10, 10, 10, 10, 15, 10, 5, 8, 10, 10, 10).
- E. Bass**: Standard musical notation in bass clef.
- Syn. Drums**: Standard musical notation in treble clef, mostly containing rests.
- Lead 5**: Standard musical notation in treble clef.
- FX 5**: Standard musical notation in treble clef, mostly containing rests.

# Alto Saxophone

♩ = 119,000160

8

12

16

♩ = 120,000000

20

♩ = 119,00016

24

2

30

34

38

♩ = 120,000000

42

46

2

Alto Saxophone

97

# Percussion

♩ = 119,000160

5

9

13

17

21

25

29

33

37

120,000000

119,000160

120,000000

V.S.

Percussion

Percussion

3

75

78

81

84

87

90

94

97

# Jazz Guitar

♩ = 119,000160  
5

8

18  
♩ = 120,000000

22  
♩ = 119,000160  
3

28

31  
♩ = 120,000000  
8

42  
3

48

51  
♩ = 119,000160 ♩ = 120,000000  
7 4

96

98

44

2

49

7

59

♩ = 119,000160

♩ = 119,000160

63

♩ = 120,000000

♩ = 120,000000

67

67

71

71

75

75

79

79

83

83

87

87

91

95

97

81

86

7-string Electric Guitar

.....

	3	3 3	3 3 3 3 3 3 3 3 3 3 3 3 3 3	5	5	5 5 3 3
T						
A						
B						

50

♩ = 119,000160

	5	5	5 5 3 3	<b>7</b>	0 0 0 0		
T					2 2 2 2	2	2
A						0	0
B							

61

♩ = 120,000000

	1	3 3 3 3		2	2	1	3 3
T	0	3 3 3 3		0	0	0	3 3
A							
B							

65

	1	3 3 3 3		1	3 3 3 5	1	8	7 7 7 7
T	0	1 1 1 1		0	1 1 1 1	5 0	5	7 7 7 7
A								
B								

70

	<b>2</b>	5 5	5 5 3 3	5 5	5 5 3 3
T					
A					
B					

76

	5 5	5 5 3 3	5 5	5 5 3 3	5 5
T					
A					
B					

81

	5 5 3 3	5 5	5 5 3 3	5 5	5 5 3 3
T					
A					
B					

86

	5 5	5 5 3 3	5 5	5 5 3 3	5 5
T					
A					
B					

91

	5 5 3 3	5 5	5 5 3 3	5 5	5 5 3 3
T					
A					
B					

96

	5 5	5 5 3 3	5 5	5 5 3 3
T				
A				
B				

# 7-string Electric Guitar

♩ = 119,000160

**5**

9

13

17

♩ = 120,000000

**4**

♩ = 119,000160

**3**

27

31

35

38

♩ = 120,000000

**7**

2 47

7-string Electric Guitar

**4**

T					
A	0				
B	?		0 1 1 1 1 1 1 1	0 1 1 0 1 0 1 1 3 3 3 3 3 3 3	

55

T				
A	1 3 3 1 3 0 2 3	0 1 1 1 1 1 1 1	0 1 1 0 1 3 2 3	0 1 1 1 0 1 3 1
B				

59 ♩ = 119,000160

T			1 3 3 3	
A		2 2	0 3 3 3	2 2
B	0 0 0 0	0 0	0	0 0

63 ♩ = 120,000000

T	1 3										
A	0				0						
B											

88

T	15 10 5	8 10 10 10	10 15 10 5	8 10 10 10
A				
B				

92

T	15 10 5	8 10 10 10	10 15 10 5	8 10 10 10
A				
B				

96

T	15 10 5	8 10 10 10	10 15 10 5	8 10 10 10
A				
B				

# 5-string Electric Bass

♩ = 119,000160

4

8

12

16

♩ = 120,000000

20

♩ = 119,000160

24

28

32

36

♩ = 120,000000

40

V.S.

44

48

52

56

$\text{♩} = 119,000160$

60

$\text{♩} = 120,000000$

3

65

69

72

76

80

84

88

92

96

# Synth Drums

♩ = 119,000160  
THEONLYT

(c) 1996 MIDI SONGS Ed. Milano Publishing

♩ = 120,000000

♩ = 119,000160

2 6 9 5 16

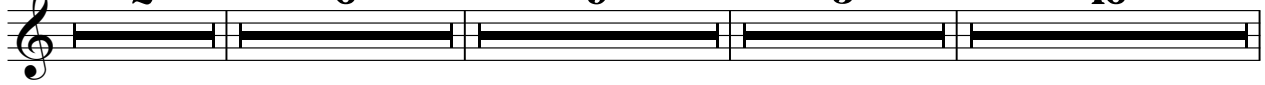

39 ♩ = 120,000000

♩ = 119,000160

8 11 4

63 ♩ = 120,000000

35

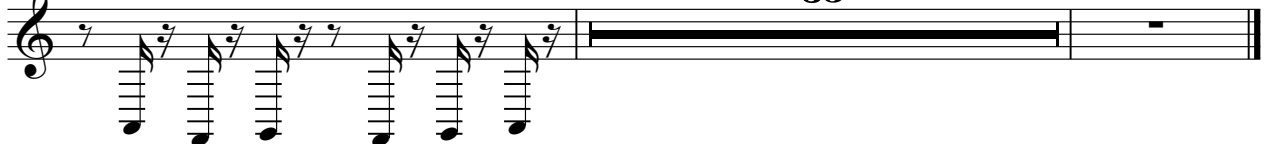

# Lead 5 (Charang)

♩ = 119,000160

5

10

♩ = 120,000000

♩ = 119,000160

8

5

4

29

♩ = 120,000000

8

9

48

51

54

57

59

♩ = 119,000160

♩ = 120,000000

3

7

## Lead 5 (Charang)

70

74

77

80

83

86

90

95

FX 5 (Brightness)

♩ = 119,000160      ♩ = 120,000000

**17**

21

♩ = 119,000160

**15**

39

♩ = 120,000000

43

**6**

53

58

♩ = 119,000160    ♩ = 120,000000

**4**

66

**2**

72

75

**2**

2

FX 5 (Brightness)

80

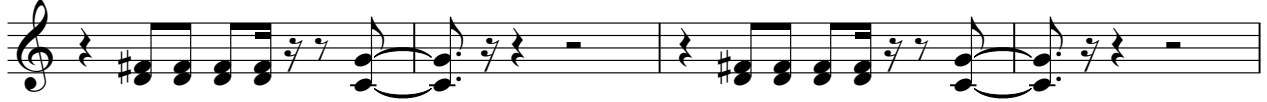

84

87

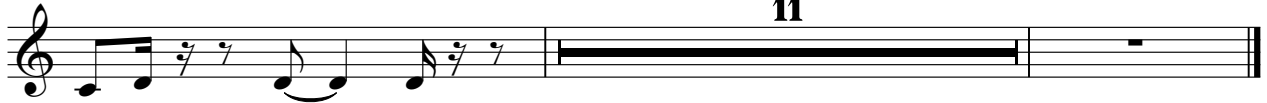

11