

Prince The Symbol - UNITED

♩ = 132,001587

The tempo is marked as ♩ = 132,001587. The time signature is 4/4.

♩ = 132,001587

5

Perc.

Kora

Org.

Tape Smp. Str.

Syn. Str.

FX 1

10

Perc.

Kora

Org.

Tape Smp. Str.

Syn. Str.

FX 1

14

Perc.

Kora

Org.

Tape Smp. Str.

Syn. Str.

18

Perc.

Flex.

Kora

E. Bass

Org.

Tape Smp. Str.

Syn. Str.

FX 1

Solo

20

Perc.

Flex.

Kora

E. Bass

Tape Smp. Str.

Syn. Str.

Solo

22

Perc.

Flex.

Kora

E. Bass

Tape Smp. Str.

Syn. Str.

Solo

24

26

28

Perc.

Flex.

Kora

E. Bass

Tape Smp. Str.

Syn. Str.

Solo

30

Perc.

Flex.

Kora

E. Bass

Tape Smp. Str.

Syn. Str.

Solo

32

Perc. Flex. Kora E. Bass Tape Smp. Str. Syn. Str. Solo

This block contains the musical notation for measures 32 and 33. It features seven staves: Percussion (Perc.), Flexatone (Flex.), Kora, Electric Bass (E. Bass), Tape Sampled Strings (Tape Smp. Str.), Synthesizer Strings (Syn. Str.), and Solo strings. The Percussion staff has a rhythmic pattern of eighth notes with 'x' marks above them. The Flexatone and Kora staves have complex melodic lines with many beamed notes. The E. Bass staff has a simple bass line. The string staves (Tape Smp. Str., Syn. Str., Solo) show sustained chords and textures.

34

Perc. Flex. Kora E. Bass Perc. Organ S. Bass Tape Smp. Str. Syn. Str. Solo

This block contains the musical notation for measures 34 and 35. It features nine staves: Percussion (Perc.), Flexatone (Flex.), Kora, Electric Bass (E. Bass), Percussion Organ (Perc. Organ), Sub-Bass (S. Bass), Tape Sampled Strings (Tape Smp. Str.), Synthesizer Strings (Syn. Str.), and Solo strings. The Percussion staff continues with its rhythmic pattern. The Flexatone and Kora staves have melodic lines. The E. Bass staff has a bass line. The Perc. Organ staff has a melodic line starting in measure 35. The S. Bass staff has a bass line. The string staves (Tape Smp. Str., Syn. Str., Solo) show sustained chords and textures.

36

Perc.

Kora

E. Bass

Perc. Organ

S. Bass

Syn. Str.

Solo

38

Perc.

Kora

E. Bass

Perc. Organ

S. Bass

Syn. Str.

Solo

40

42

44

Perc. Kora E. Bass Perc. Organ Perc. Organ S. Bass Syn. Str. Solo

46

Perc. Kora E. Bass Perc. Organ Perc. Organ S. Bass Syn. Str. Solo

48 Perc. 

Kora 

E. Bass 

Perc. Organ 

Perc. Organ 

S. Bass 

Syn. Str. 

Solo 

50

Perc. Kora E. Bass Org. Perc. Organ Perc. Organ S. Bass Tape Smp. Str Syn. Str Orch. Hit Solo

52

Perc.

E. Bass

Org.

Perc. Organ

Perc. Organ

S. Bass

Tape Smp. Str

Syn. Str.

54

Perc.

E. Bass

Org.

Perc. Organ

Perc. Organ

S. Bass

Tape Smp. Str

Syn. Str.

Orch. Hit

Solo

56

Perc. E. Bass Org. Perc. Organ Perc. Organ S. Bass Tape Smp. Str. Syn. Str.

58

Perc. Flex. Kora E. Bass Org. Perc. Organ S. Bass Tape Smp. Str. Syn. Str. Orch. Hit Solo

60

Perc.

Flex.

Kora

E. Bass

Tape Smp. Str.

Syn. Str.

Solo

62

Perc.

Flex.

Kora

E. Bass

Tape Smp. Str.

Syn. Str.

Solo

64

Perc.

Flex.

Kora

E. Bass

Tape Smp. Str.

Syn. Str.

Solo

66

Perc.

Flex.

Kora

E. Bass

Tape Smp. Str.

Syn. Str.

Solo

68

Perc. Flex. Kora E. Bass

Tape Smp. Str. Syn. Str. Solo

70

Perc. Flex. Kora E. Bass

Tape Smp. Str. Syn. Str. Solo

72

Perc.

Flex.

Kora

E. Bass

Tape Smp. Str.

Syn. Str.

Solo

74

Perc.

Flex.

Kora

E. Bass

Perc. Organ

S. Bass

Tape Smp. Str.

Syn. Str.

Solo

76

Perc. Kora E. Bass Perc. Organ S. Bass Syn. Str. Solo

78

Perc. Kora E. Bass Perc. Organ S. Bass Syn. Str. Solo

80

82

84

Perc.

Kora

E. Bass

Perc. Organ

Perc. Organ

S. Bass

Syn. Str.

Solo

86

Perc.

Kora

E. Bass

Perc. Organ

Perc. Organ

S. Bass

Syn. Str.

Solo

88

Perc.

Kora

E. Bass

Perc. Organ

Perc. Organ

S. Bass

Syn. Str.

Solo

90

Perc. Kora E. Bass Org. Perc. Organ Perc. Organ S. Bass Tape Smp. Str Syn. Str Orch. Hit Solo

92

Perc.

E. Bass

Org.

Perc. Organ

Perc. Organ

S. Bass

Tape Smp. Str

Syn. Str.

94

Perc.

E. Bass

Org.

Perc. Organ

Perc. Organ

S. Bass

Tape Smp. Str

Syn. Str.

Orch. Hit

Solo

96

Perc.

E. Bass

Org.

Perc. Organ

Perc. Organ

S. Bass

Tape Smp. Str

Syn. Str.

98

Perc. Flex. Kora E. Bass Org. Perc. Organ S. Bass Tape Smp. Str. Syn. Str. Orch. Hit Solo

100

Perc. Flex. Kora E. Bass Tape Smp. Str. Syn. Str. Solo

102

Perc. Flex. Kora E. Bass Tape Smp. Str. Syn. Str. Solo

104

106

108

Perc.

Flex.

Kora

E. Bass

Tape Smp. Str.

Syn. Str.

Solo

110

Perc.

Flex.

Kora

E. Bass

Tape Smp. Str.

Syn. Str.

Solo

112

Perc. Flex. Kora E. Bass Tape Smp. Str. Syn. Str. Solo

114

Perc. Flex. Kora E. Bass Tape Smp. Str. Syn. Str. Solo

116

118

120

Perc.

Flex.

Kora

E. Bass

Tape Smp. Str.

Syn. Str.

Solo

122

Perc.

Flex.

Kora

E. Bass

Tape Smp. Str.

Syn. Str.

Solo

124

Perc. Flex. Kora E. Bass

Tape Smp. Str. Syn. Str. Solo

126

Perc. Flex. Kora E. Bass

Tape Smp. Str. Syn. Str. Solo

128

Perc.

Flex.

Kora

E. Bass

Org.

Tape Smp. Str

Syn. Str.

Solo

130

E. Bass

Org.

Tape Smp. Str

Syn. Str.

FX 1

Prince The Symbol - UNITED

Percussion

♩ = 132,001587

2

9

15

19

21

23

25

27

29

31

V.S.

Percussion

33

35

37

39

41

43

45

47

49

51

Percussion

53

55

57

59

61

63

65

67

69

71

V.S.

Percussion

73

75

77

79

81

83

85

87

89

91

93

95

97

99

101

103

105

107

109

111

V.S.

113

115

117

119

121

123

125

127

129

Prince The Symbol - UNITED

Flexatone

♩ = 132,001587

18

21

23

26

28

30

33

24

V.S.

4

Flexatone

128

Prince The Symbol - UNITED

Kora

♩ = 132,001587

2

7

11

15

19

24

28

3

31

36

40

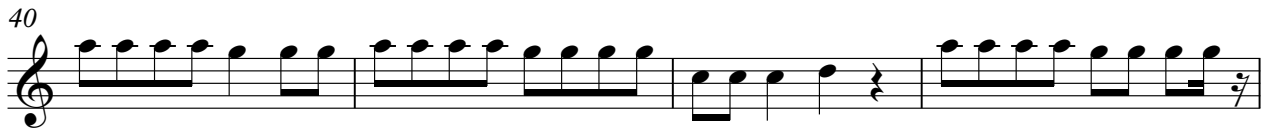

44

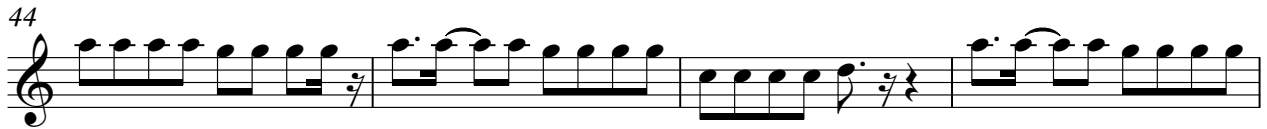

48

59

64

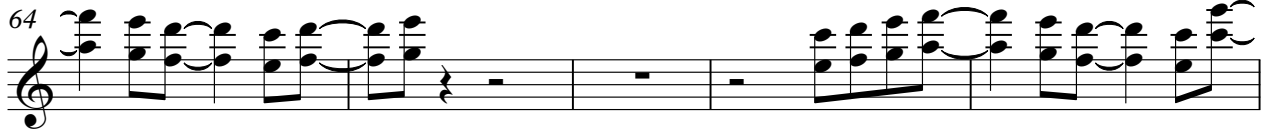

69

74

78

82

86

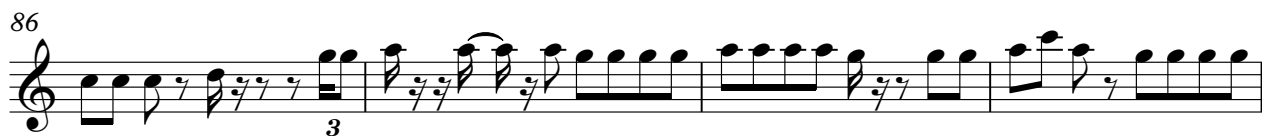

90

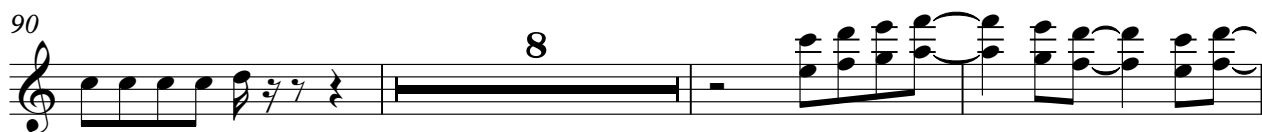

101

107

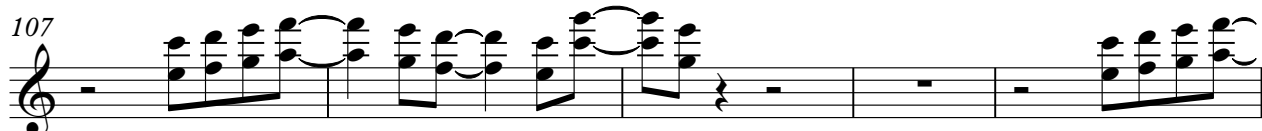

112

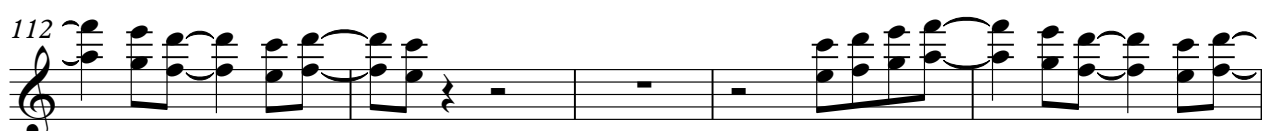

117

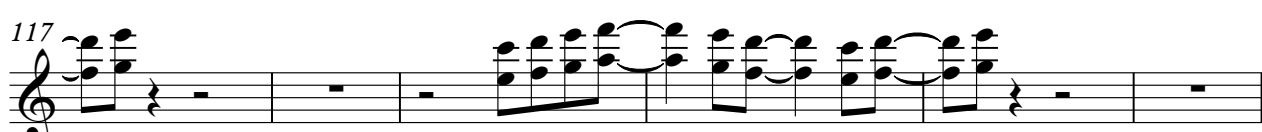

123

127

131

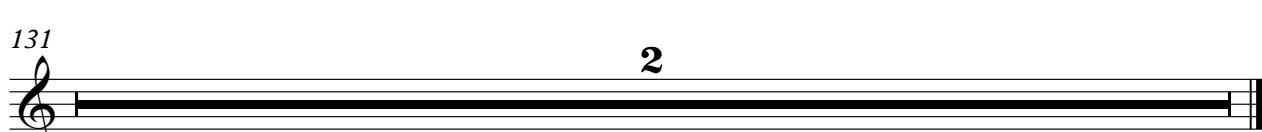

Prince The Symbol - UNITED

5-string Electric Bass

♩ = 132,001587

18

21

24

27

30

34

39

44

49

54

V.S.

59

62

65

68

71

75

80

85

90

95

99

102

105

108

111

115

118

121

124

127

V.S.

131

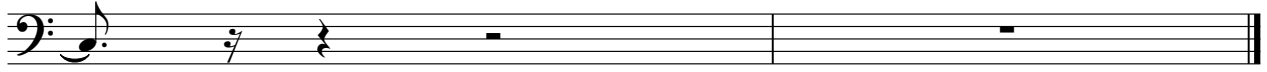

Organ

Prince The Symbol - UNITED

♩ = 132,001587

2

11

19 32

57 32

95 30

131

Percussive Organ

Prince The Symbol - UNITED

♩ = 132,001587

42

44

46

48

50

53

57

24

2

Percussive Organ

83

85

87

89

91

95

98

32

131

2

Prince The Symbol - UNITED

Percussive Organ

♩ = 132,001587

34

38

42

47

52

57

17

76

81

86

2

90

2

Percussive Organ

94

97

33

131

2

Prince The Symbol - UNITED

Synth Bass

♩ = 132,001587
HitBit

34

37

40

43

46

49

52

55

57

16

2

Synth Bass

75

78

81

84

87

90

93

96

98

32

131

2

Tape Sampler Keyboard [Strings] Prince The Symbol - UNITED

♩ = 132,001587

2

11

20

29

16

52

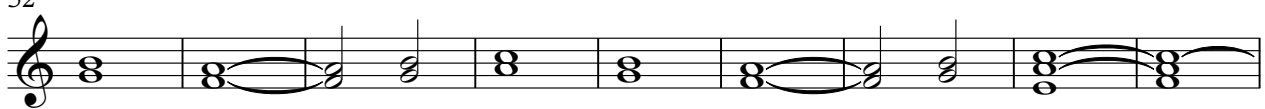

61

69

16

Tape Sampler Keyboard [Strings]

91

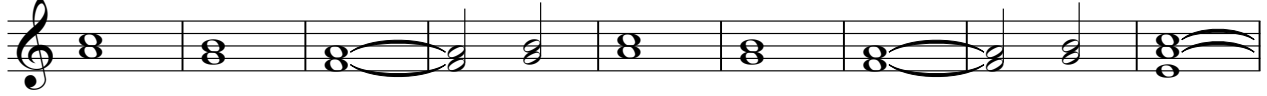

100

109

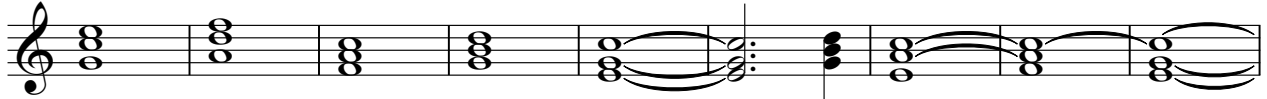

118

126

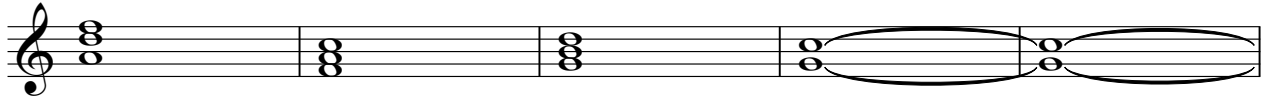

131

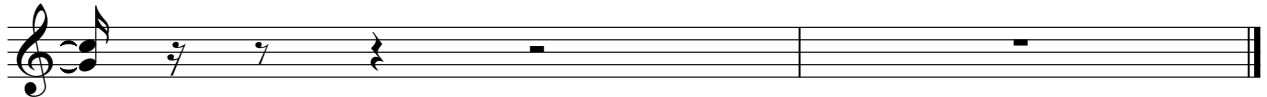

Prince The Symbol - UNITED

Synth Strings

♩ = 132,001587

2

11

20

29

38

46

54

63

72

81

V.S.

2

Synth Strings

90

98

107

116

124

131

♩ = 132,001587

50 2

56

2 32 2

94

2 32

131

2

Prince The Symbol - UNITED

Solo

♩ = 132,001587

18

26

35

39

43

47

51

2

2

58

67

75

79

83

87

91

99

108

117

Solo

3

124

131
