

Procol Harum - A Salty Dog 1

♩ = 58,000156

SYN STR 1

A.PIANO 2

SEASHORE

5

ACOU BASS

SYN STR 1

A.PIANO 2

SEASHORE

9

BOTTLEBLOW

ACOU BASS

MT TRUMPET

SYN STR 1

A.PIANO 2

ACOUBASS

MTTRUMPET

SYNSTR1

CELLO

A.PIANO2

ACOUBASS

MTTRUMPET

SYNSTR1

TREMOLOSTR

CELLO

A.PIANO2

15

TRUMPET

DRUMS

ACOU BASS

SYN STR 1

STRINGS

A.PIANO 2

18

TRUMPET

DRUMS

ACOU BASS

SYN STR 1

STRINGS

A.PIANO 2

21

TRUMPET
DRUMS
ACOU BASS
MT TRUMPET
SYN STR 1
STRINGS
CELLO
A.PIANO 2

24

DRUMS
ACOU BASS
MT TRUMPET
SYN STR 1
CELLO
A.PIANO 2

26

DRUMS

ACOU BASS

MT TRUMPET

SYN STR 1

CELLO

CONTRABASS

A.PIANO 2

29

DRUMS

ACOU BASS

MT TRUMPET

SYN STR 1

TREMOLO STR

CELLO

CONTRABASS

A.PIANO 2

31

TRUMPET
DRUMS
ACOU BASS
SYN STR 1
STRINGS
CELLO
CONTRABASS
A.PIANO 2

33

TRUMPET
DRUMS
ACOU BASS
SYN STR 1
STRINGS
A.PIANO 2

35

TRUMPET

DRUMS

ACOU BASS

SYN STR 1

STRINGS

A.PIANO 2

38

TRUMPET

DRUMS

ACOU BASS

SYN STR 1

PIZZICATO

STRINGS

A.PIANO 2

40

SYN STR 1

PIZZICATO

CONTRABASS

A.PIANO 2

SEASHORE

43

DRUMS

ACOU BASS

MT TRUMPET

SYN STR 1

VIOLIN

VIOLA

CONTRABASS

A.PIANO 2

SEASHORE

45

DRUMS

ACOU BASS

MT TRUMPET

SYN STR 1

VIOLIN

VIOLA

CONTRABASS

A.PIANO 2

47

DRUMS

ACOU BASS

MT TRUMPET

SYN STR 1

VIOLA

CONTRABASS

A.PIANO 2

50

DRUMS

ACOUSTIC BASS

MELLOPHONE TRUMPET

SYNTHESIZER 1

VIOLIN

STRINGS

CELLO

CONTRABASS

A. PIANO 2

51

TRUMPET

DRUMS

ACOU BASS

SYN STR 1

VIOLIN

STRINGS

TREMOLOSTR

CELLO

A.PIANO 2

53

TRUMPET

DRUMS

ACOU BASS

SYN STR 1

STRINGS

TREMOLOSTR

A.PIANO 2

55

TRUMPET

DRUMS

ACOU BASS

SYN STR 1

STRINGS

TREMOLOSTR

A.PIANO 2

57

TRUMPET

DRUMS

ACOU BASS

SYN STR 1

PIZZICATO

STRINGS

TREMOLOSTR

A.PIANO 2

SEASHORE

60

PIZZICATO

A.PIANO 2

SEASHORE

62

ACOU BASS

SYN STR 1

TREMOLOSTR

CONTRABASS

A.PIANO 2

BOTTLEBLOW

Procol Harum - A Salty Dog 1

♩ = 58,000156

7

3

7

57

TRUMPET

Procol Harum - A Salty Dog 1

♩ = 58,000156

14

18

23

35

39

54

57

7

DRUMS

Procol Harum - A Salty Dog 1

♩ = 58,000156

15

18

21

26

30

32

34

36

4

43

47

51

53

56

Procol Harum - A Salty Dog 1

ACOU BASS

♩ = 58,000156

5

12

18

26

32

37

4

48

53

58

3

MT TRUMPET

Procol Harum - A Salty Dog 1

♩ = 58,000156

6

10

15

8

26

31

12

47

49

15

♩ = 58,000156

2

5

8

11

19

24

27

34

3

PIZZICATO

Procol Harum - A Salty Dog 1

♩ = 58,000156

38

41

17

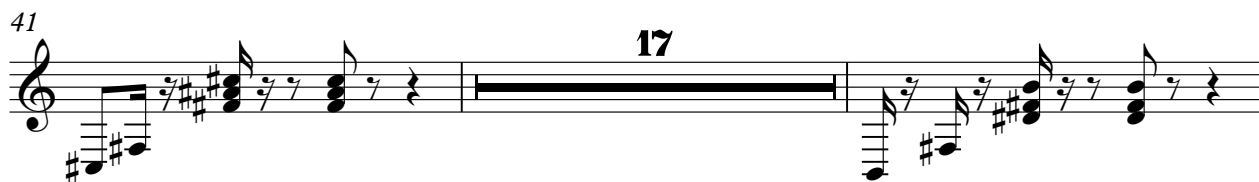

60

4

VIOLIN

Procol Harum - A Salty Dog 1

♩ = 58,000156

42

47

3

6 **6** **3**

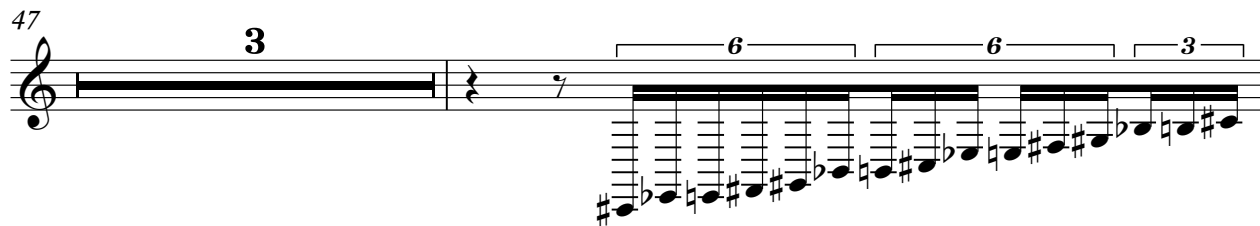

51

14

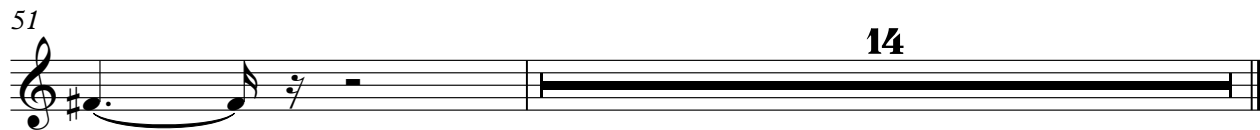

VIOLA

Procol Harum - A Salty Dog 1

♩ = 58,000156

43

46

18

STRINGS

Procol Harum - A Salty Dog 1

♩ = 58,000156

14

22

36

50

54

TREMOLOSTR

Procol Harum - A Salty Dog 1

♩ = 58,000156

CELLO

Procol Harum - A Salty Dog 1

♩ = 58,000156

10

8

23

3

31

18

6

6

3

51

14

Procol Harum - A Salty Dog 1

A.PIANO 2

♩ = 58,000156

2

6

10

14

19

24

28

32

37

40

43

47

51

56

60

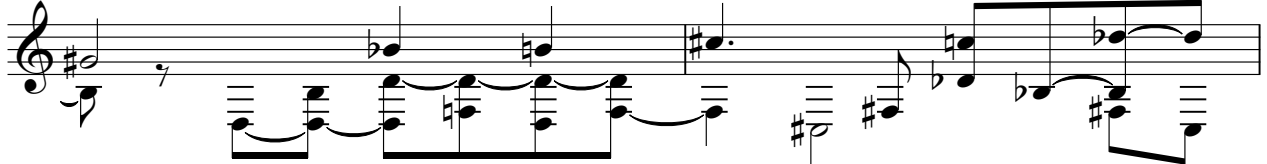

62

SEASHORE

Procol Harum - A Salty Dog 1

♩ = 58,000156

3

36

44

13

59

5
