

Procol Harum - A Salty Dog 2

♩ = 101,001602

Syn Strin

Piano 2

Seashore

4

Acoustic

Mute Trum

Syn Strin

Piano 2

Seashore

7

Bottle Bl

Acoustic

Mute Trum

Syn Strin

Piano 2

16

Trumpet

Room Set

Acoustic

Syn Strin

Strings

Piano 2

19

Trumpet

Room Set

Acoustic

Syn Strin

Strings

Piano 2

29

Trumpet

Room Set

Acoustic

Mute Trum

Syn Strin

Strings

Tremolo S

Cello

Contrabas

Piano 2

||

31

Trumpet

Room Set

Acoustic

Syn Strin

Strings

Piano 2

33

Trumpet

Room Set

Acoustic

Syn Strin

Strings

Piano 2

36

Trumpet

Room Set

Acoustic

Syn Strin

Pizzicato

Strings

Piano 2

39

Syn Strin

Pizzicato

Contrabas

Piano 2

Seashore

42

Room Set

Acoustic

Mute Trum

Syn Strin

Violin

Viola

Contrabas

Piano 2

Seashore

44

47

50

Trumpet

Room Set

Acoustic

Syn Strin

Violin

Strings

Tremolo S

Cello

Piano 2

52

Trumpet

Room Set

Acoustic

Syn Strin

Strings

Tremolo S

Piano 2

54

Trumpet

Room Set

Acoustic

Syn Strin

Strings

Tremolo S

Piano 2

57

Trumpet

Room Set

Acoustic

Syn Strin

Pizzicato

Strings

Piano 2

Seashore

60

Bottle Bl

Procol Harum - A Salty Dog 2

♩ = 101,001602

6

3

7

56

Procol Harum - A Salty Dog 2

Trumpet

♩ = 101,001602

13

17

22

34

38

53

56

6

Room Set

Procol Harum - A Salty Dog 2

♩ = 101,001602

14

17

20

25

29

31

33

35

42

46

50

52

55

Procol Harum - A Salty Dog 2

Acoustic

♩ = 101,001602

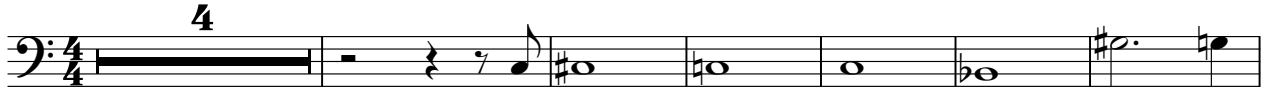

Mute Trum

Procol Harum - A Salty Dog 2

♩ = 101,001602

5

10

8

22

27

12

42

47

14

Syn Strin

Procol Harum - A Salty Dog 2

♩ = 101,001602

4

7

10

18

23

26

33

3

41

44

49

56

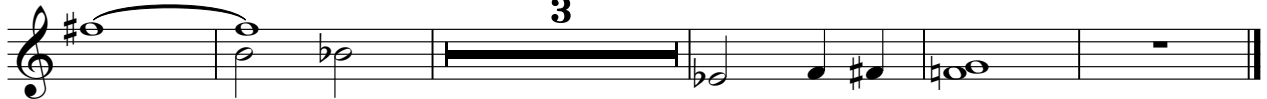

3

Pizzicato

Procol Harum - A Salty Dog 2

♩ = 101,001602

37

40

17

59

3

Violin

Procol Harum - A Salty Dog 2

♩ = 101,001602

41

46

3

6 **6** **3**

50

13

Viola

Procol Harum - A Salty Dog 2

♩ = 101,001602

42

45

17

Procol Harum - A Salty Dog 2

Strings

♩ = 101,001602

13

21

8

35

11

49

6

6 **3**

53

6

Tremolo S

Procol Harum - A Salty Dog 2

♩ = 101,001602

Cello

Procol Harum - A Salty Dog 2

♩ = 101,001602

9 8

22

3

30

18 6 6 3

50

13

Contrabass

Procol Harum - A Salty Dog 2

♩ = 101,001602

25

31

10

47

11

♩ = 101,001602

5

9

13

18

23

27

31

36

39

42

46

50

55

59

61

Seashore

Procol Harum - A Salty Dog 2

♩ = 101,001602

2 **36**

43

13

58

4