

Procol Harum - Pandora`s Box

♩ = 118,001060

DRUMS

SYN STRING

♩ = 118,001060

FANTASIA

6

DRUMS

DRUMS

SYN STRING

FANTASIA

9

DRUMS

DRUMS

MUTED GTR

MUTED GTR

SYNTH BASS

SYN STRING

FANTASIA

11

DRUMS

DRUMS

MUTED GTR

MUTED GTR

SYNTH BASS

SYN STRING

FANTASIA

13

DRUMS

DRUMS

MUTED GTR

MUTED GTR

6

SYNTH BASS

SYN STRING

FANTASIA

15

DRUMS

DRUMS

MUTED GTR

MUTED GTR

SYNTH BASS

SYN STRING

FANTASIA

7

17

DRUMS

DRUMS

MUTED GTR

MUTED GTR

ELEC ORGAN

MELODY

SYNTH BASS

SYN STRING

FANTASIA

19

DRUMS

DRUMS

MUTED GTR

ELEC ORGAN

MELODY

SYNTH BASS

SYN STRING

21

DRUMS

DRUMS

MUTED GTR

ELEC ORGAN

MELODY

SYNTH BASS

SYN STRING

23

DRUMS

DRUMS

MUTED GTR

ELEC ORGAN

MELODY

SYNTH BASS

SYN STRING

25

DRUMS

DRUMS

MUTED GTR

ELEC ORGAN

MELODY

SYNTH BASS

SYN STRING

FANTASIA

27

DRUMS

DRUMS

MUTED GTR

ELEC ORGAN

MELODY

SYNTH BASS

SYN STRING

29

DRUMS

DRUMS

MUTED GTR

ELEC ORGAN

MELODY

SYNTH BASS

SYN STRING

FANTASIA

31

DRUMS

DRUMS

MUTED GTR

ELEC ORGAN

MELODY

SYNTH BASS

SYN STRING

33

DRUMS

DRUMS

MUTED GTR

ELEC ORGAN

MELODY

SYNTH BASS

SYN STRING

FANTASIA

35

DRUMS

DRUMS

MUTED GTR

ELEC ORGAN

MELODY

SYNTH BASS

SYN STRING

37

DRUMS

DRUMS

MUTED GTR

CHOIR AAHS

ELEC ORGAN

MELODY

SYNTH BASS

SYN STRING

39

DRUMS

DRUMS

MUTED GTR

CHOIR AAHS

ELEC ORGAN

MELODY

SYNTH BASS

SYN STRING

41

DRUMS

DRUMS

MUTED GTR

CHOIR AAHS

ELEC ORGAN

MELODY

SYNTH BASS

SYN STRING

FANTASIA

43

DRUMS

MUTED GTR

ELEC ORGAN

MELODY

SYNTH BASS

SYN STRING

FANTASIA

45

DRUMS

MUTED GTR

ELEC ORGAN

MELODY

SYNTH BASS

SYN STRING

FANTASIA

47

DRUMS

MUTED GTR

ELEC ORGAN

MELODY

SYNTH BASS

SYN STRING

FANTASIA

49

DRUMS

MUTED GTR

ELEC ORGAN

MELODY

SYNTH BASS

SYN STRING

FANTASIA

51

DRUMS

DRUMS

MUTED GTR

ELEC ORGAN

MELODY

SYNTH BASS

SYN STRING

53

DRUMS

DRUMS

MUTED GTR

ELEC ORGAN

MELODY

SYNTH BASS

SYN STRING

FANTASIA

55

- MELODY (fifth staff):** Mirrors the electric organ part with a similar melodic line.
- SYN STRING (seventh staff):** Shows chordal structures for a synthesizer string section.
- FANTASIA (bottom staff):** Contains a melodic line with some grace notes and rests.

57

DRUMS

DRUMS

MUTED GTR

ELEC ORGAN

MELODY

SYNTH BASS

SYN STRING

FANTASIA

59

DRUMS

DRUMS

MUTED GTR

ELEC ORGAN

MELODY

SYNTH BASS

SYN STRING

61

DRUMS

DRUMS

MUTED GTR

CHOIR AAHS

ELEC ORGAN

MELODY

SYNTH BASS

SYN STRING

63

DRUMS

DRUMS

MUTED GTR

CHOIR AAHS

ELEC ORGAN

MELODY

SYNTH BASS

SYN STRING

65

DRUMS

DRUMS

MUTED GTR

CHOIR AAHS

ELEC ORGAN

MELODY

SYNTH BASS

SYN STRING

FANTASIA

67

DRUMS

MUTED GTR

ELEC ORGAN

MELODY

SYNTH BASS

SYN STRING

FANTASIA

69

DRUMS

MUTED GTR

ELEC ORGAN

MELODY

SYNTH BASS

SYN STRING

FANTASIA

71

DRUMS

MUTED GTR

ELEC ORGAN

MELODY

SYNTH BASS

SYN STRING

FANTASIA

73

DRUMS

DRUMS

MUTED GTR

ELEC ORGAN

MELODY

SYNTH BASS

SYN STRING

FANTASIA

75

DRUMS

DRUMS

SYNTH BASS

SYN STRING

Two double bar lines are positioned to the left of the first system.

77

DRUMS

DRUMS

SYNTH BASS

SYN STRING

Two double bar lines are positioned to the left of the second system.

79

DRUMS

DRUMS

SYNTH BASS

SYN STRING

Two double bar lines are positioned to the left of the third system.

81

DRUMS

DRUMS

MUTED GTR

MUTED GTR

SYNTH BASS

SYN STRING

FANTASIA

83

DRUMS

DRUMS

MUTED GTR

MUTED GTR

SYNTH BASS

SYN STRING

FANTASIA

85

DRUMS

DRUMS

MUTED GTR

MUTED GTR

SYNTH BASS

SYN STRING

FANTASIA

87

DRUMS

DRUMS

MUTED GTR

MUTED GTR

SYNTH BASS

SYN STRING

FANTASIA

89

DRUMS

DRUMS

MUTED GTR

MUTED GTR

ELEC ORGAN

MELODY

SYNTH BASS

SYN STRING

FANTASIA

91

DRUMS

DRUMS

MUTED GTR

ELEC ORGAN

MELODY

SYNTH BASS

SYN STRING

93

DRUMS

DRUMS

MUTED GTR

CHOIR AAHS

ELEC ORGAN

MELODY

SYNTH BASS

SYN STRING

95

DRUMS

DRUMS

MUTED GTR

CHOIR AAHS

ELEC ORGAN

MELODY

SYNTH BASS

SYN STRING

97

DRUMS

DRUMS

MUTED GTR

MUTED GTR

CHOIR AAHS

ELEC ORGAN

MELODY

SYNTH BASS

SYN STRING

FANTASIA

101

DRUMS

MUTED GTR

MUTED GTR

ELEC ORGAN

MELODY

SYNTH BASS

SYN STRING

FANTASIA

103

DRUMS

MUTED GTR

MUTED GTR

ELEC ORGAN

MELODY

SYNTH BASS

SYN STRING

FANTASIA

105

DRUMS

MUTED GTR

MUTED GTR

ELEC ORGAN

MELODY

SYNTH BASS

SYN STRING

FANTASIA

107

DRUMS

MUTED GTR

MUTED GTR

ELEC ORGAN

MELODY

SYNTH BASS

SYN STRING

FANTASIA

3

109

DRUMS

MUTED GTR

MUTED GTR

ELEC ORGAN

MELODY

SYNTH BASS

SYN STRING

FANTASIA

111

DRUMS

MUTED GTR

MUTED GTR

ELEC ORGAN

MELODY

SYNTH BASS

SYN STRING

FANTASIA

113

DRUMS

MUTED GTR

MUTED GTR

ELEC ORGAN

MELODY

SYNTH BASS

SYN STRING

FANTASIA

115

DRUMS

MUTED GTR

MUTED GTR

ELEC ORGAN

MELODY

SYNTH BASS

SYN STRING

FANTASIA

117

DRUMS

MUTED GTR

MUTED GTR

ELEC ORGAN

MELODY

SYNTH BASS

SYN STRING

FANTASIA

119

121

DRUMS

DRUMS

MUTED GTR

MUTED GTR

CHOIR AAHS

ELEC ORGAN

MELODY

SYNTH BASS

SYN STRING

FANTASIA

126

DRUMS

135

DRUMS

144

DRUMS

151

DRUMS

DRUMS

Procol Harum - Pandora`s Box

♩ = 118,001060

5

8

11

14

17

20

23

26

29

32

V.S.

35

38

41

52

55

58

61

65

75

78

81

84

87

90

94

97

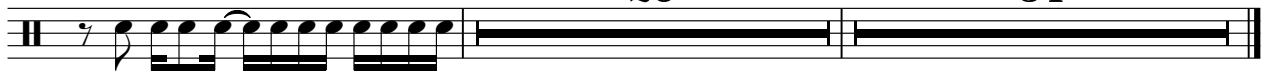

Procol Harum - Pandora`s Box

DRUMS

♩ = 118,001060

3

6

9

11

13

6

15

17

19

21

24

V.S.

DRUMS

27

29

31

33

35

37

39

41

43

45

DRUMS

47

49

51

53

55

58

60

62

64

66

V.S.

DRUMS

69

71

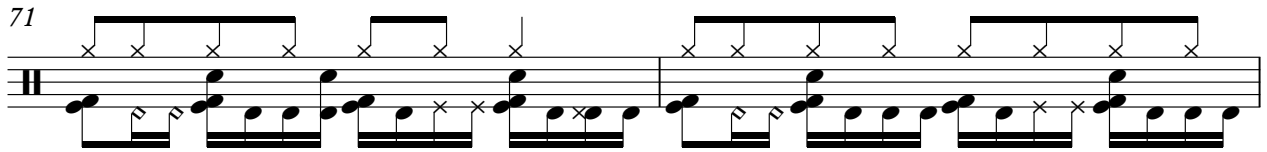

73

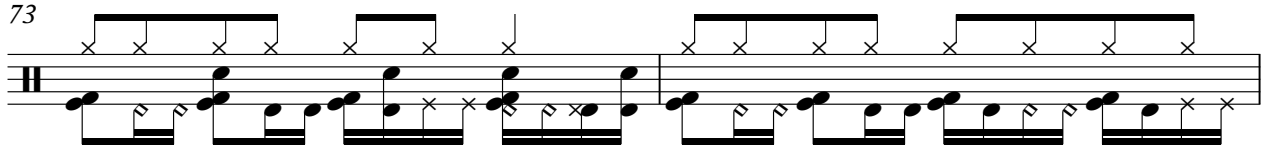

75

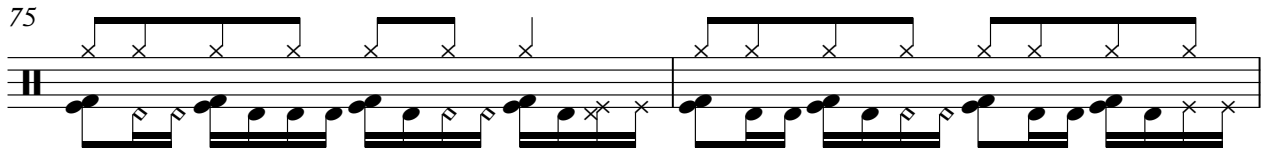

77

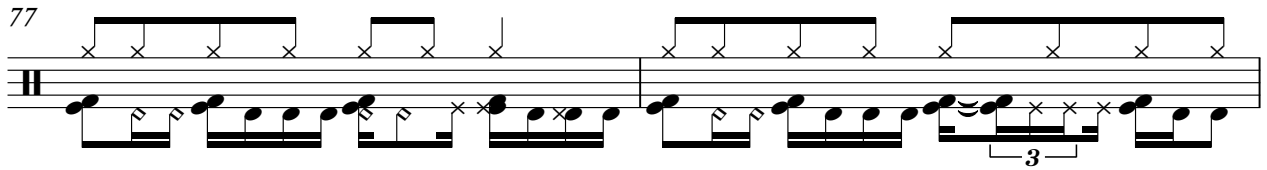

79

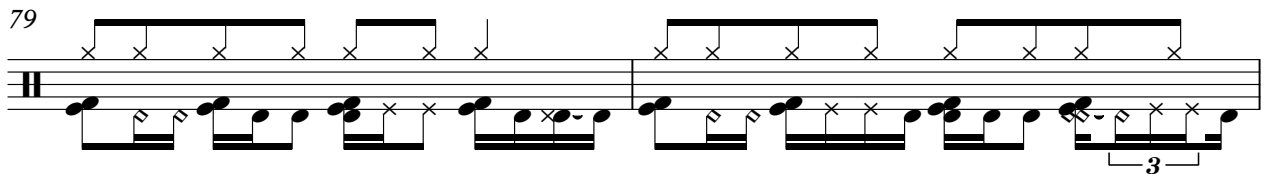

81

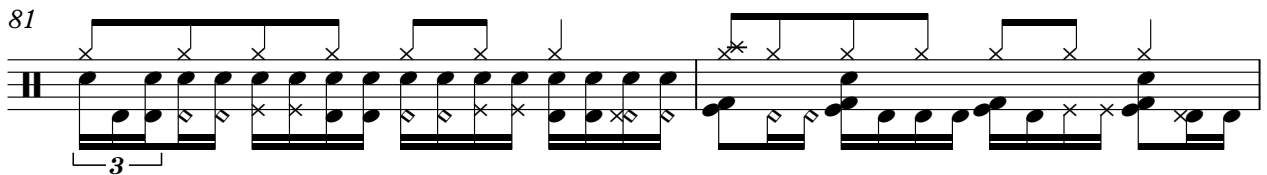

83

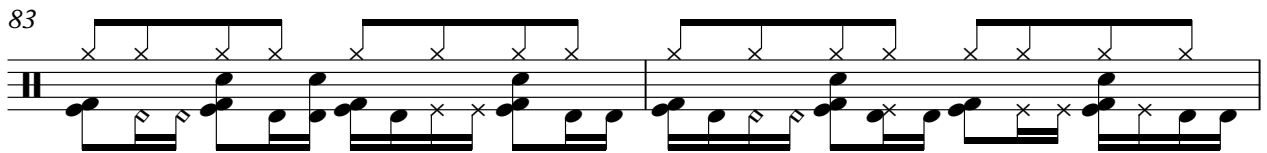

85

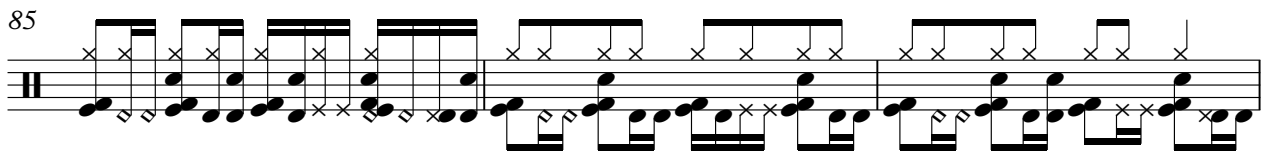

88

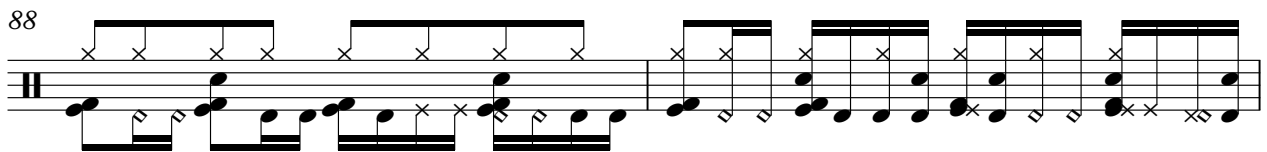

DRUMS

90

93

95

97

99

101

103

105

107

109

V.S.

111

113

115

117

119

121

127

136

145

152

MUTED GTR

Procol Harum - Pandora`s Box

♩ = 118,001060

9

14

63

81

87

8

100

105

110

116

120

34

MUTED GTR

Procol Harum - Pandora`s Box

♩ = 118,001060

9

12

15

18

21

24

27

30

33

36

V.S.

MUTED GTR

38

40

42

44

46

48

50

52

54

56

58

60

62

64

66

68

70

72

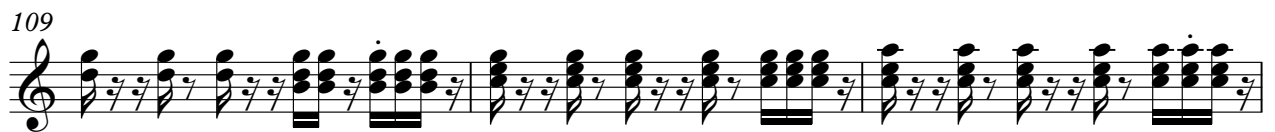

112

115

118

120

36

CHOIR AAHS

Procol Harum - Pandora`s Box

♩ = 118,001060

36

42

18

66

26

97

25

34

♩ = 118,001060

17

22

27

32

37

42

47

52

57

62

V.S.

67

72

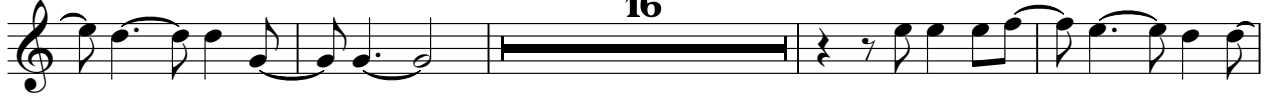

92

97

102

107

112

117

121

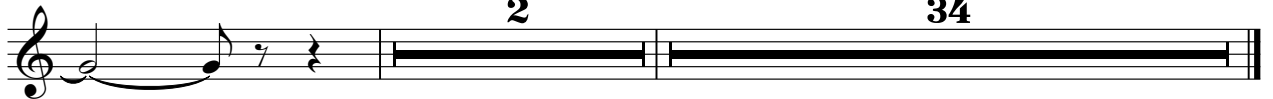

Procol Harum - Pandora`s Box

MELODY

♩ = 118,001060

17

22

27

32

37

42

47

52

57

62

V.S.

67

72

92

97

102

107

112

117

121

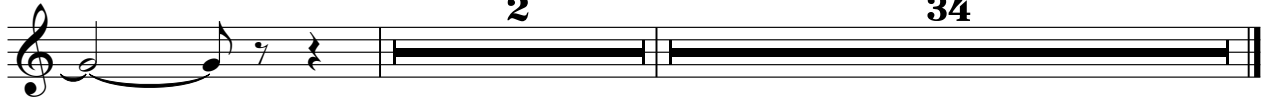

SYNTH BASS

Procol Harum - Pandora`s Box

♩ = 118,001060

9

12

15

18

21

24

27

30

33

35

V.S.

37

40

43

46

49

52

55

58

61

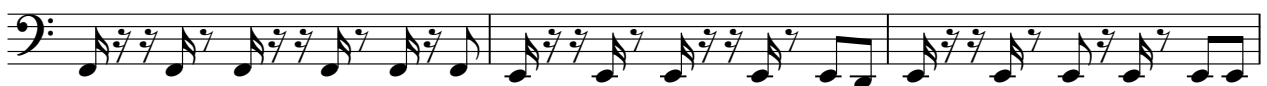

64

97

100

103

106

109

112

115

118

121

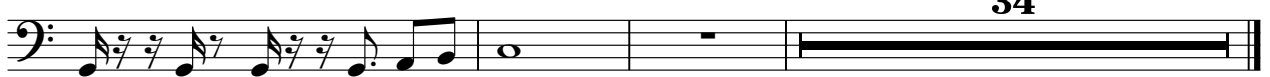

34

Procol Harum - Pandora's Box

SYN STRING

♩ = 118,001060

3

11

20

29

38

46

55

64

73

81

V.S.

2

SYN STRING

90

99

108

117

122

FANTASIA

Procol Harum - Pandora`s Box

♩ = 118,001060

3

9

13

18

29

41

45

49

55

6

2

6

2

6

FANTASIA

FANTASIA

112

116

120

122

34

