

# Propaganda - Duel Eye To Eye

♩ = 145,001083

ACOUBASS

ORGAN 3

A.PIANO 1

♩ = 145,001083

4

DRUMS

ACOUBASS

ORGAN 3

A.PIANO 1

7

DRUMS

ACOUBASS

ORGAN 3

A.PIANO 1

10

DRUMS

ACOU BASS

ORGAN 3

SYNBASS 2

A.PIANO 1

12

DRUMS

ACOU BASS

ORGAN 3

SYNBASS 2

A.PIANO 1

15

DRUMS

ACOU BASS

ORGAN 3

SYNBASS 2

A.PIANO 1

17

DRUMS

ACOU BASS

ORGAN 3

SYNBASS 2

A.PIANO 1

20

DRUMS

ACOU BASS

ORGAN 3

SYNBASS 2

A.PIANO 1

23

DRUMS

ACOU BASS

ORGAN 3

SYNBASS 2

A.PIANO 1

26

DRUMS

ACOU BASS

ORGAN 3

SYNBASS 2

A.PIANO 1

29

DRUMS

ACOU BASS

ORGAN 3

SYNBASS 2

A.PIANO 1

32

DRUMS

ACOU BASS

ORGAN 3

SYNBASS 2

A.PIANO 1

35

DRUMS

HARP

ACOU BASS

ORGAN 3

SYNBASS 2

SYNBASS 2

SLOWSTRING

38

DRUMS

HARP

ACOU BASS

ORGAN 3

SYNBASS 2

SYNBASS 2

SLOWSTRING

40

DRUMS

HARP

ACOU BASS

ORGAN 3

SYNBASS 2

SYNBASS 2

SLOWSTRING

42

DRUMS

HARP

ACOU BASS

ORGAN 3

SYNBASS 2

SYNBASS 2

SLOWSTRING

45

DRUMS

HARP

ACOU BASS

ORGAN 3

SYNBASS 2

SYNBASS 2

SLOWSTRING

48

DRUMS

ACOU BASS

ORGAN 3

SYNBASS 2

SLOWSTRING

51

DRUMS

ACOU BASS

ORGAN 3

A.PIANO 1

54

SHAKUHACHI

DRUMS

ACOU BASS

ORGAN 3

SYNBASS 2

A.PIANO 1

56

SHAKUHACHI

DRUMS

ACOU BASS

ORGAN 3

SYNBASS 2

A.PIANO 1

59

SHAKUHACHI

DRUMS

ACOU BASS

ORGAN 3

SYNBASS 2

A.PIANO 1

61

SHAKUHACHI

DRUMS

ACOU BASS

ORGAN 3

SYNBASS 2

A.PIANO 1

64

SHAKUHACHI

DRUMS

ACOU BASS

ORGAN 3

SYNBASS 2

A.PIANO 1

67

SHAKUHACHI

DRUMS

ACOU BASS

ORGAN 3

SYNBASS 2

A.PIANO 1

70

SHAKUHACHI

DRUMS

ACOU BASS

ORGAN 3

SYNBASS 2

A.PIANO 1

73

SHAKUHACHI

DRUMS

ACOU BASS

ORGAN 3

SYNBASS 2

A.PIANO 1

76

SHAKUHACHI

DRUMS

ACOU BASS

ORGAN 3

SYNBASS 2

A.PIANO 1

78

SHAKUHACHI

DRUMS

HARP

ACOU BASS

ORGAN 3

SYNBASS 2

SYNBASS 2

SLOWSTRING

A.PIANO 1

81

DRUMS

HARP

ACOU BASS

ORGAN 3

SYNBRASS 2

SYNBRASS 2

SLOWSTRING

83

DRUMS

HARP

ACOU BASS

ORGAN 3

SYNBRASS 2

SYNBRASS 2

SLOWSTRING

86

DRUMS

HARP

ACOU BASS

ORGAN 3

SYNBASS 2

SYNBASS 2

SLOWSTRING

89

DRUMS

HARP

ACOU BASS

ORGAN 3

SYNBASS 2

SYNBASS 2

SLOWSTRING

92

DRUMS

ACOU BASS

ORGAN 3

SYNBASS 2

SLOWSTRING

95

ENGL.HORN

DRUMS

ACOU BASS

97

ENGL.HORN

DRUMS

ACOU BASS

99

ENGL.HORN

DRUMS

ACOU BASS

101

ENGL.HORN

DRUMS

ACOU BASS

103

ENGL.HORN

DRUMS

ACOU BASS

ORGAN 3

SYNBASS 2

A.PIANO 1

105

ENGL.HORN

DRUMS

ACOU BASS

ORGAN 3

SYNBASS 2

A.PIANO 1

107

ENGL.HORN

DRUMS

ACOU BASS

ORGAN 3

SYNBASS 2

A.PIANO 1

109

ENGL.HORN

DRUMS

ACOU BASS

ORGAN 3

SYNBASS 2

A.PIANO 1

111

ENGL.HORN

DRUMS

ACOU BASS

SLOWSTRING

A.PIANO 1

112

DRUMS

ACOU BASS

SLOWSTRING

A.PIANO 1

113

DRUMS

ACOU BASS

SLOWSTRING

A.PIANO 1

114

DRUMS

ACOU BASS

SLOWSTRING

A.PIANO 1

115

DRUMS

ACOU BASS

SLOWSTRING

A.PIANO 1

117

DRUMS

ACOU BASS

SLOWSTRING

A.PIANO 1

118

DRUMS

HARP

ACOU BASS

SYNBASS 2

SLOWSTRING

A.PIANO 1

120

DRUMS

HARP

ACOU BASS

SYNBASS 2

SYNBASS 2

SLOWSTRING

123

DRUMS

HARP

ACOU BASS

SYNBASS 2

SYNBASS 2

SLOWSTRING

126

DRUMS

HARP

ACOU BASS

SYNBASS 2

SYNBASS 2

SLOWSTRING

129

DRUMS

HARP

ACOU BASS

SYNBASS 2

SYNBASS 2

SLOWSTRING

132

DRUMS

ACOU BASS

SYNBASS 2

SLOWSTRING

135

DRUMS

HARP

ACOU BASS

ORGAN 3

SYNBASS 2

SYNBASS 2

SLOWSTRING

138

DRUMS

HARP

ACOU BASS

ORGAN 3

SYNBASS 2

SYNBASS 2

SLOWSTRING

140

DRUMS

HARP

Harp notation for measures 140-142. Measure 140 has a whole rest in the treble and a half note chord (F4, A3) in the bass. Measure 141 has a half note chord (F4, A3) in the treble and a whole rest in the bass. Measure 142 has a triplet of eighth notes (F4, A3, C4) in the treble and a whole rest in the bass.

ACOU BASS

Acoustic bass notation for measures 140-142. Measure 140: quarter notes G2, F2, E2. Measure 141: quarter notes D2, C2, B1. Measure 142: quarter notes A1, G1, F1.

ORGAN 3

Organ notation for measures 140-142. Measure 140: quarter notes G4, F4, E4. Measure 141: quarter notes D4, C4, B3. Measure 142: quarter notes A3, G3, F3.

SYNBASS 2

Synthesized bass notation for measures 140-142. Measure 140: quarter notes G4, F4, E4. Measure 141: quarter notes D4, C4, B3. Measure 142: quarter notes A3, G3, F3.

SYNBASS 2

Synthesized bass notation for measures 140-142. Measure 140: quarter notes G2, F2, E2. Measure 141: quarter notes D2, C2, B1. Measure 142: quarter notes A1, G1, F1.

SLOWSTRING

Slow string notation for measures 140-142. Measure 140: quarter notes G4, F4, E4. Measure 141: quarter notes D4, C4, B3. Measure 142: quarter notes A3, G3, F3.

143

DRUMS

HARP

ACOU BASS

ORGAN 3

SYNBRASS 2

SYNBRASS 2

SLOWSTRING

146

DRUMS

HARP

ACOU BASS

ORGAN 3

SYNBRASS 2

SYNBRASS 2

SLOWSTRING

149

DRUMS

ACOU BASS

ORGAN 3

SYNBASS 2

SLOWSTRING

A.PIANO 1

152

DRUMS

ACOU BASS

A.PIANO 1

155

DRUMS

ACOU BASS

A.PIANO 1

158

DRUMS

ACOU BASS

A.PIANO 1

SHAKUHACHI

Propaganda - Duel Eye To Eye

♩ = 145,001083

54

58

64

69

73

77

82

♩ = 145,001083

**94**

97

101

105

109

**50**

# Propaganda - Duel Eye To Eye

## DRUMS

♩ = 145,001083

5

V.S.

44

48

52

56

60

64

68

72

76

79

DRUMS

83

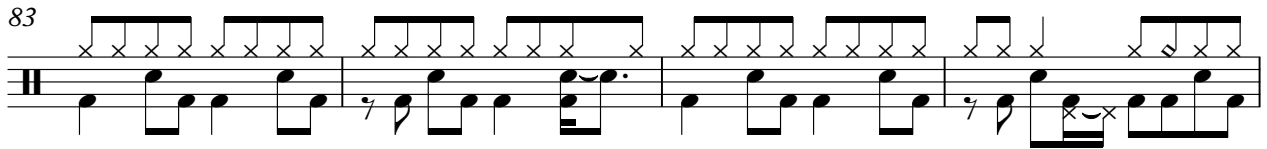

87

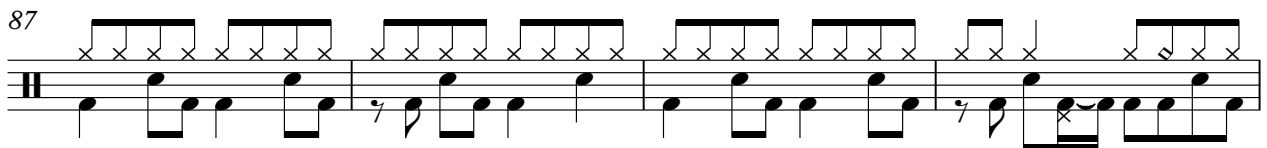

91

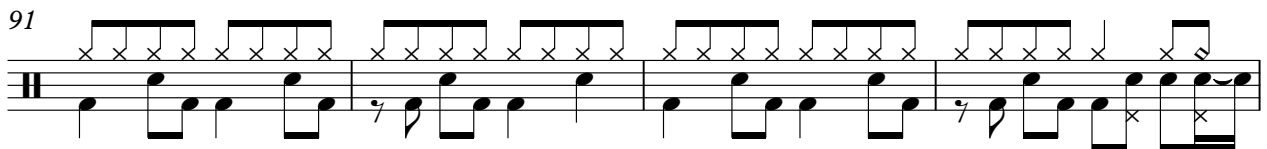

95

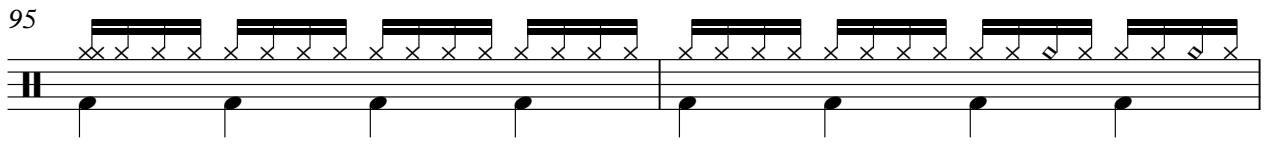

97

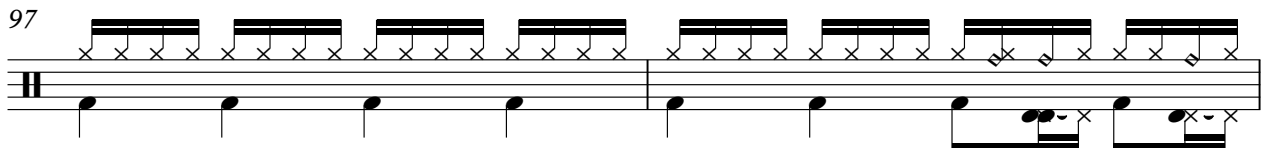

99

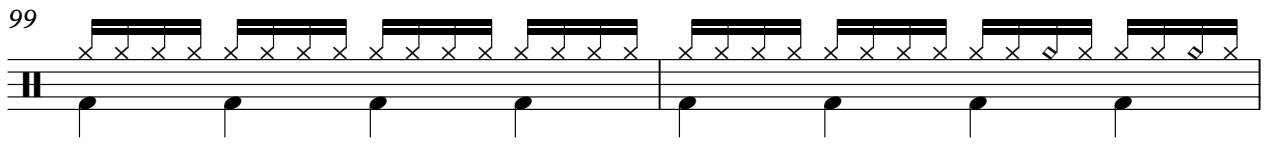

101

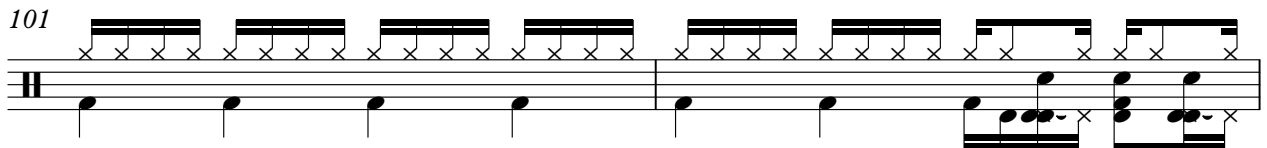

103

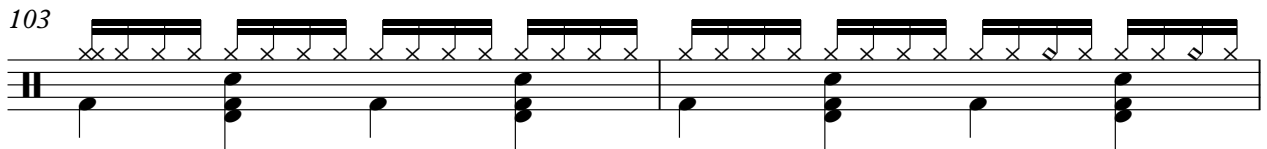

105

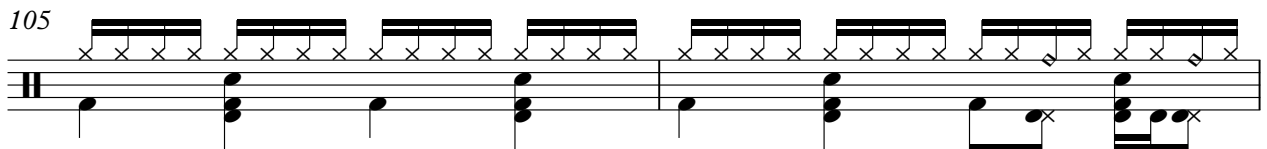

107

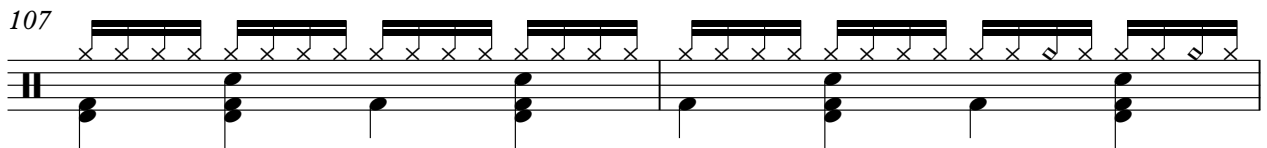

V.S.

109

111

113

115

117

119

123

127

131

135

DRUMS

139

143

147

151

155

158

HARP

Propaganda - Duel Eye To Eye

♩ = 145,001083

34

34

38

38

42

42

46

31

46

80

80

85

85

V.S.

89

27

119

123

127

132

139

143

146

# Propaganda - Duel Eye To Eye

ACOU BASS

♩ = 145,001083

V.S.

36

40

44

48

52

55

58

61

65

68

72

76

80

84

88

92

96

99

102

105

V.S.

108

145

149

153

156

158

ORGAN 3

Propaganda - Duel Eye To Eye

♩ = 145,001083

♩ = 145,001083

**10**

14

20

24

28

32

36

42

46

**4**

126

131

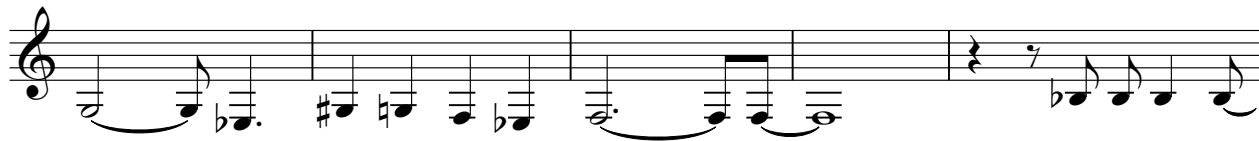

136

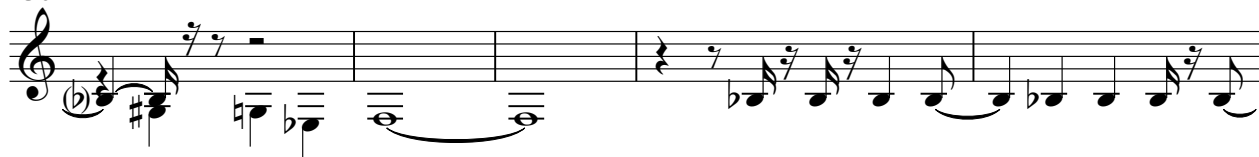

141

146

11

♩ = 145,001083

34

38

42

46

31

80

84

88

92

12

107

9

SLOWSTRING

Propaganda - Duel Eye To Eye

♩ = 145,001083

34

40

48 28

81

89 16

111

119

127

135

143

V.S.

2

SLOWSTRING

148

11

# Propaganda - Duel Eye To Eye

A.PIANO 1

♩ = 145,001083

7

13

18

24

30

33

16

51

57

63

69

74

79

24

105

109

112

114

A.PIANO 1

116

3

118

32

152

157