

Pseudo Echo - Funky Town

♩ = 120,000000

DRUMS: 4/4 time signature, starting with a rest for two measures, followed by a steady eighth-note pattern.

OVERDRIVE: Two staves, both starting with rests for two measures, then playing a rhythmic pattern of eighth notes.

ELEC ORGAN: 4/4 time signature, starting with rests for two measures, then playing a steady eighth-note pattern.

SYNTH BASS: 4/4 time signature, starting with rests for two measures, then playing a steady eighth-note pattern.

BRASS: 4/4 time signature, starting with rests for two measures, then playing a steady eighth-note pattern.

BASS&LEAD: 4/4 time signature, starting with rests for two measures, then playing a steady eighth-note pattern.

STRINGS: 4/4 time signature, starting with rests for two measures, then playing a steady eighth-note pattern.

♩ = 120,000000

6

DRUMS: Continues the eighth-note pattern from the first system, with some variations in the second measure.

OVERDRIVE: Two staves, both playing a rhythmic pattern of eighth notes, with some variations in the second measure.

ELEC ORGAN: 4/4 time signature, starting with rests for two measures, then playing a steady eighth-note pattern.

SYNTH BASS: 4/4 time signature, starting with rests for two measures, then playing a steady eighth-note pattern.

STRINGS: 4/4 time signature, starting with rests for two measures, then playing a steady eighth-note pattern.

9

DRUMS

OVERDRIVE

OVERDRIVE

ELEC ORGAN

SYNTH BASS

STRINGS

11

DRUMS

OVERDRIVE

OVERDRIVE

ELEC ORGAN

SYNTH BASS

BRASS

STRINGS

13

DRUMS

SYNTH BASS

BRASS

BASS&LEAD

STRINGS

==

15

DRUMS

ELEC ORGAN

SYNTH BASS

BRASS

BASS&LEAD

STRINGS

17

DRUMS

SYNTH BASS

BRASS

BASS&LEAD

STRINGS

19

DRUMS

ELEC ORGAN

SYNTH BASS

BRASS

BASS&LEAD

STRINGS

21

DRUMS

OVERDRIVE

OVERDRIVE

SYNTH BASS

BRASS

BASS&LEAD

STRINGS

23

DRUMS

OVERDRIVE

ELEC ORGAN

SYNTH BASS

BRASS

BASS&LEAD

STRINGS

25

DRUMS

OVERDRIVE

OVERDRIVE

SYNTH BASS

BRASS

BASS&LEAD

STRINGS

27

DRUMS

OVERDRIVE

OVERDRIVE

ELEC ORGAN

SYNTH BASS

BRASS

BASS&LEAD

STRINGS

29

DRUMS

OVERDRIVE

OVERDRIVE

ELEC ORGAN

SYNTH BASS

BRASS

BASS&LEAD

STRINGS

31

DRUMS

OVERDRIVE

OVERDRIVE

ELEC ORGAN

SYNTH BASS

BRASS

BASS&LEAD

STRINGS

33

DRUMS

OVERDRIVE

OVERDRIVE

SYNTH BASS

STRINGS

36

DRUMS

ELEC ORGAN

SYNTH BASS

39

DRUMS

ELEC ORGAN

SYNTH BASS

41

DRUMS

ELEC ORGAN

SYNTH BASS

43

DRUMS

ELEC ORGAN

SYNTH BASS

45

DRUMS

ELEC ORGAN

SYNTH BASS

47

DRUMS

OVERDRIVE

OVERDRIVE

ELEC ORGAN

SYNTH BASS

BASS&LEAD

STRINGS

49

DRUMS

OVERDRIVE

OVERDRIVE

ELEC ORGAN

SYNTH BASS

BASS&LEAD

STRINGS

51

DRUMS

SYNTH BASS

BRASS

BASS&LEAD

STRINGS

53

DRUMS

ELEC ORGAN

SYNTH BASS

BRASS

BASS&LEAD

STRINGS

55

DRUMS

SYNTH BASS

BRASS

BASS&LEAD

STRINGS

57

DRUMS

ELEC ORGAN

SYNTH BASS

BRASS

BASS&LEAD

STRINGS

59

DRUMS

OVERDRIVE

OVERDRIVE

SYNTH BASS

BRASS

BASS&LEAD

STRINGS

61

DRUMS

OVERDRIVE

OVERDRIVE

ELEC ORGAN

SYNTH BASS

BRASS

BASS&LEAD

STRINGS

63

DRUMS

OVERDRIVE

OVERDRIVE

SYNTH BASS

BRASS

BASS&LEAD

STRINGS

65

DRUMS

OVERDRIVE

OVERDRIVE

ELEC ORGAN

SYNTH BASS

BRASS

BASS&LEAD

STRINGS

67

DRUMS

OVERDRIVE

OVERDRIVE

ELEC ORGAN

SYNTH BASS

BRASS

BASS&LEAD

STRINGS

- OVERDRIVE (top):** Contains long, sustained notes, likely representing a distorted guitar or electric organ.
- OVERDRIVE (middle):** Similar to the top overdive track, with long, sustained notes.
- ELEC ORGAN:** Features a melodic line with various note values and rests.
- SYNTH BASS:** Contains a rhythmic bass line with various note values and rests.
- BRASS:** Features a melodic line with various note values and rests.
- BASS&LEAD:** Contains a melodic line with various note values and rests.
- STRINGS:** Features long, sustained notes, likely representing a string section.

69

DRUMS

OVERDRIVE

OVERDRIVE

ELEC ORGAN

SYNTH BASS

BRASS

BASS&LEAD

STRINGS

71

DRUMS

OVERDRIVE

OVERDRIVE

SYNTH BASS

STRINGS

74

DRUMS

ELEC ORGAN

SYNTH BASS

77

DRUMS

ELEC ORGAN

SYNTH BASS

79

DRUMS

ELEC ORGAN

SYNTH BASS

81

DRUMS

ELEC ORGAN

SYNTH BASS

91

93

95

DRUMS

OVERDRIVE

OVERDRIVE

SYNTH BASS

STRINGS

97

DRUMS

OVERDRIVE

OVERDRIVE

SYNTH BASS

STRINGS

99

DRUMS

OVERDRIVE

OVERDRIVE

SYNTH BASS

STRINGS

101

DRUMS

SYNTH BASS

BRASS

BASS&LEAD

103

DRUMS

OVERDRIVE

OVERDRIVE

ELEC ORGAN

SYNTH BASS

BRASS

BASS&LEAD

105

DRUMS

SYNTH BASS

BRASS

BASS&LEAD

107

DRUMS

OVERDRIVE

OVERDRIVE

ELEC ORGAN

SYNTH BASS

BRASS

BASS&LEAD

109

DRUMS

OVERDRIVE

OVERDRIVE

ELEC ORGAN

SYNTH BASS

BRASS

BASS&LEAD

STRINGS

111

DRUMS

OVERDRIVE

OVERDRIVE

ELEC ORGAN

SYNTH BASS

BRASS

BASS&LEAD

STRINGS

113

115

DRUMS

OVERDRIVE

OVERDRIVE

ELEC ORGAN

SYNTH BASS

BRASS

BASS&LEAD

STRINGS

117

119

DRUMS

OVERDRIVE

OVERDRIVE

ELEC ORGAN

SYNTH BASS

BRASS

BASS&LEAD

STRINGS

121

DRUMS

OVERDRIVE

OVERDRIVE

ELEC ORGAN

SYNTH BASS

BRASS

BASS&LEAD

STRINGS

123

DRUMS

OVERDRIVE

OVERDRIVE

ELEC ORGAN

SYNTH BASS

BRASS

BASS&LEAD

STRINGS

125

DRUMS

OVERDRIVE

OVERDRIVE

ELEC ORGAN

SYNTH BASS

BRASS

BASS&LEAD

STRINGS

134

DRUMS

143

DRUMS

152

DRUMS

158

DRUMS

DRUMS

Pseudo Echo - Funky Town

♩ = 120,000000

2

8

10

12

14

16

18

20

22

24

V.S.

DRUMS

26

28

30

32

34

37

40

42

44

46

DRUMS

48

50

52

54

56

58

60

62

64

66

V.S.

DRUMS

68

70

72

75

78

80

82

84

88

92

DRUMS

94

96

98

100

103

107

109

111

113

115

V.S.

DRUMS

117

119

121

123

127

136

145

154

159

OVERDRIVE

Pseudo Echo - Funky Town

♩ = 120,000000

3

10

8

25

33

11

50

8

64

72

11

87

91

97

2

3

107

114

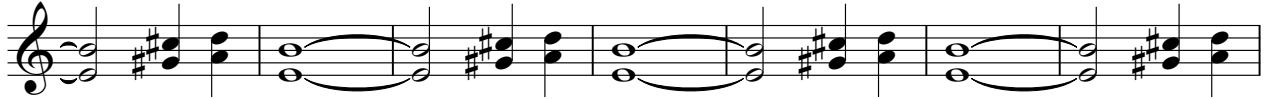

121

38

OVERDRIVE

Pseudo Echo - Funky Town

♩ = 120,000000

2

9

8

23

2

31

11

48

8

63

71

11

86

91

97

2

3

OVERDRIVE

107

114

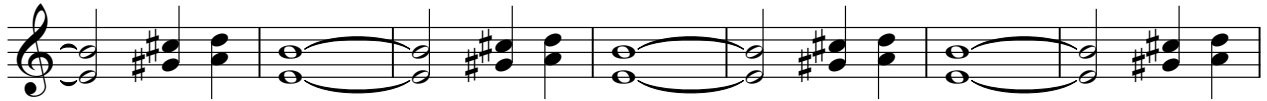

121

38

ELEC ORGAN

Pseudo Echo - Funky Town

♩ = 120,000000

9

12

17

23

27

30

32

ELEC ORGAN

38

42

46

49

53

57

61

65

68

74

79

83

87

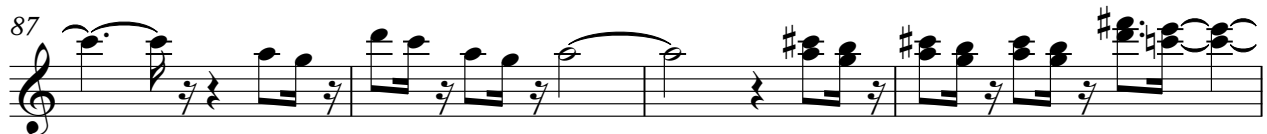

91

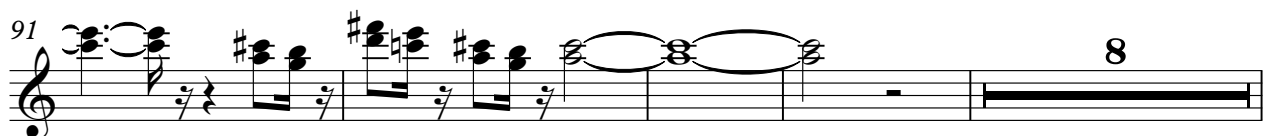

103

107

110

113

116

119

4

ELEC ORGAN

122

124

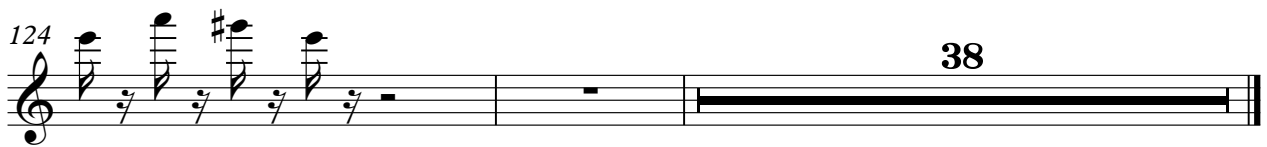

SYNTH BASS

Pseudo Echo - Funky Town

♩ = 120,000000

5

11

14

16

18

20

22

24

26

28

V.S.

2

30 SYNTH BASS

32

35

40

44

47

49

51

53

55

57 SYNTH BASS

59

61

63

65

67

69

71

SYNTH BASS

75

79

83

87

91

95

99

102

104

106

108 SYNTH BASS 5

110

112

114

116

118

120

122

124 38

Pseudo Echo - Funky Town

BRASS

♩ = 120,000000

9

14

16

18

20

22

24

26

V.S.

BRASS

28

30

32

18

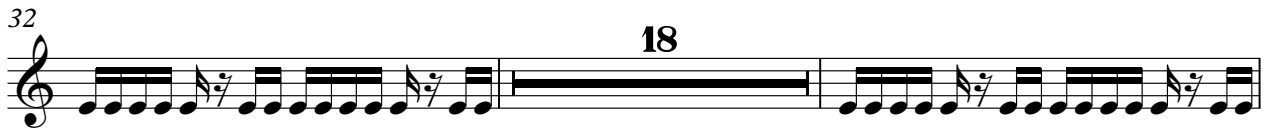

52

54

56

58

60

62

64

66

68

70

30

102

104

106

108

110

112

V.S.

114

116

118

120

122

124

BASS&LEAD

Pseudo Echo - Funky Town

♩ = 120,000000

10

14

16

18

20

22

24

26

28

30

V.S.

32 **14**

48

50

52

54

56

58

60

62

64

66

68

70

87

91

102

104

106

108

110

112

114

116

118

120

122

124

38

STRINGS

Pseudo Echo - Funky Town

♩ = 120,000000

4

11

19

8

2

STRINGS

109

116

122

38