

Ptula Clark - Coeur Bless

♩ = 102,000053 ♩ = 102,000053

Trompet Lead

Standaard Drums

Harp begeleiding

Piano Begeleiding

Steel Guitar Tegenzang

Nylon Strings Guitar

Standaard Bass

Aaahhh Bijvoegsel Orgel

Orgel 2 Akkoorden

Orgel 1 akkoorden

Strings Begeleiding

♩ = 102,000053 ♩ = 102,000053

Copyright © 1997 by Marcel Van den Dries

4

Trompet Lead

Standaard Drums

Harp begeleiding

Piano Begeleiding

Steel Guitar Tegenzang

Nylon Strings Guitar

Standaard Bass

Aaahhh Bijvoegsel Orgel

Orgel 2 Akkoorden

Orgel 1 akkoorden

Strings Begeleiding

6

Trompet Lead

Standaard Drums

Harp begeleiding

Piano Begeleiding

Steel Guitar Tegenzang

Nylon Strings Guitar

Standaard Bass

Aaahhh Bijvoegsel Orgel

Orgel 2 Akkoorden

Orgel 1 akkoorden

Strings Begeleiding

8

Trompet Lead

Standaard Drums

Harp begeleiding

Piano Begeleiding

Steel Guitar Tegenzang

Nylon Strings Guitar

Standaard Bass

Aaahhh Bijvoegsel Orgel

Orgel 2 Akkoorden

Orgel 1 akkoorden

Strings Begeleiding

10

Trompet Lead

Standaard Drums

Harp begeleiding

Piano Begeleiding

Steel Guitar Tegenzang

Nylon Strings Guitar

Standaard Bass

Aaahhh Bijvoegsel Orgel

Orgel 2 Akkoorden

Orgel 1 akkoorden

Strings Begeleiding

12

Trompet Lead

Standaard Drums

Harp begeleiding

Piano Begeleiding

Steel Guitar Tegenzang

Nylon Strings Guitar

Standaard Bass

Aaahhh Bijvoegsel Orgel

Orgel 2 Akkoorden

Orgel 1 akkoorden

Strings Begeleiding

14

16

Trompet Lead

Standaard Drums

Harp begeleiding

Piano Begeleiding

Steel Guitar Tegenzang

Nylon Strings Guitar

Standaard Bass

Aaahhh Bijvoegsel Orgel

Orgel 2 Akkoorden

Orgel 1 akkoorden

Strings Begeleiding

18

Trompet Lead

Standaard Drums

Harp begeleiding

Piano Begeleiding

Steel Guitar Tegenzang

Nylon Strings Guitar

Standaard Bass

Aaahhh Bijvoegsel Orgel

Orgel 2 Akkoorden

Orgel 1 akkoorden

Strings Begeleiding

20

Trompet Lead

Standaard Drums

Harp begeleiding

Piano Begeleiding

Standaard Bass

Aaahhh Bijvoegsel Orgel

Orgel 2 Akkoorden

Orgel 1 akkoorden

Strings Begeleiding

21

23

Trompet Lead

Standaard Drums

Harp begeleiding

Piano Begeleiding

Steel Guitar Tegenzang

Nylon Strings Guitar

Standaard Bass

Aaahhh Bijvoegsel Orgel

Orgel 2 Akkoorden

Orgel 1 akkoorden

Strings Begeleiding

25

Trompet Lead

Standaard Drums

Harp begeleiding

Piano Begeleiding

Steel Guitar Tegenzang

Nylon Strings Guitar

Standaard Bass

Aaahhh Bijvoegsel Orgel

Orgel 2 Akkoorden

Orgel 1 akkoorden

Strings Begeleiding

26

Trompet Lead

Standaard Drums

Harp begeleiding

Piano Begeleiding

Steel Guitar Tegenzang

Nylon Strings Guitar

Standaard Bass

Aaahhh Bijvoegsel Orgel

Orgel 2 Akkoorden

Orgel 1 akkoorden

Strings Begeleiding

27

Trompet Lead

Standaard Drums

Harp begeleiding

Piano Begeleiding

Steel Guitar Tegenzang

Nylon Strings Guitar

Standaard Bass

Aaahhh Bijvoegsel Orgel

Orgel 2 Akkoorden

Orgel 1 akkoorden

Strings Begeleiding

28

Trompet Lead

Standaard Drums

Harp begeleiding

Piano Begeleiding

Steel Guitar Tegenzang

Nylon Strings Guitar

Standaard Bass

Aaahhh Bijvoegsel Orgel

Orgel 2 Akkoorden

Orgel 1 akkoorden

Strings Begeleiding

29

- Standaard Drums:** A rhythmic pattern using 'x' marks for cymbals and dots for other drums.

31

Trompet Lead

Standaard Drums

Harp begeleiding

Piano Begeleiding

Steel Guitar Tegenzang

Nylon Strings Guitar

Standaard Bass

Aaahhh Bijvoegsel Orgel

Orgel 2 Akkoorden

Orgel 1 akkoorden

Strings Begeleiding

33

- Orgel 2 Akkoorden:** A second organ part with sustained chords.
- Orgel 1 akkoorden:** A first organ part with sustained chords.

35

Trompet Lead

Standaard Drums

Harp begeleiding

Piano Begeleiding

Steel Guitar Tegenzang

Nylon Strings Guitar

Standaard Bass

Aaahhh Bijvoegsel Orgel

Orgel 2 Akkoorden

Orgel 1 akkoorden

Strings Begeleiding

36

- Standaard Drums:** A drum set part with a bass drum line and a snare/cymbal line.

38

Trompet Lead

Standaard Drums

Harp begeleiding

Piano Begeleiding

Steel Guitar Tegenzang

Nylon Strings Guitar

Standaard Bass

Aaahhh Bijvoegsel Orgel

Orgel 2 Akkoorden

Orgel 1 akkoorden

Strings Begeleiding

39

Trompet Lead

Standaard Drums

Harp begeleiding

Piano Begeleiding

Steel Guitar Tegenzang

Nylon Strings Guitar

Standaard Bass

Aaahhh Bijvoegsel Orgel

Orgel 2 Akkoorden

Orgel 1 akkoorden

Strings Begeleiding

41

Trompet Lead

Standaard Drums

Harp begeleiding

Piano Begeleiding

Steel Guitar Tegenzang

Nylon Strings Guitar

Standaard Bass

Aaahhh Bijvoegsel Orgel

Orgel 2 Akkoorden

Orgel 1 akkoorden

Strings Begeleiding

42

Trompet Lead

Standaard Drums

Harp begeleiding

Piano Begeleiding

Steel Guitar Tegenzang

Nylon Strings Guitar

Standaard Bass

Aaahhh Bijvoegsel Orgel

Orgel 2 Akkoorden

Orgel 1 akkoorden

Strings Begeleiding

44

Trompet Lead

Standaard Drums

Harp begeleiding

Piano Begeleiding

Steel Guitar Tegenzang

Nylon Strings Guitar

Standaard Bass

Aaahhh Bijvoegsel Orgel

Orgel 2 Akkoorden

Orgel 1 akkoorden

Strings Begeleiding

45

Trompet Lead

Standaard Drums

Harp begeleiding

Piano Begeleiding

Steel Guitar Tegenzang

Nylon Strings Guitar

Standaard Bass

Aaahhh Bijvoegsel Orgel

Orgel 2 Akkoorden

Orgel 1 akkoorden

Strings Begeleiding

46

Trompet Lead

Standaard Drums

Harp begeleiding

Piano Begeleiding

Steel Guitar Tegenzang

Nylon Strings Guitar

Standaard Bass

Aaahhh Bijvoegsel Orgel

Orgel 2 Akkoorden

Orgel 1 akkoorden

Strings Begeleiding

48

Trompet Lead

Standaard Drums

Harp begeleiding

Piano Begeleiding

Steel Guitar Tegenzang

Nylon Strings Guitar

Standaard Bass

Aaahhh Bijvoegsel Orgel

Orgel 2 Akkoorden

Orgel 1 akkoorden

Strings Begeleiding

50

Trompet Lead

Standaard Drums

Harp begeleiding

Piano Begeleiding

Steel Guitar Tegenzang

Nylon Strings Guitar

Standaard Bass

Aaahhh Bijvoegsel Orgel

Orgel 2 Akkoorden

Orgel 1 akkoorden

Strings Begeleiding

52

- Standaard Drums:** A drum set part with various rhythmic patterns.

54

Trompet Lead

Standaard Drums

Harp begeleiding

Piano Begeleiding

Steel Guitar Tegenzang

Nylon Strings Guitar

Standaard Bass

Aaahhh Bijvoegsel Orgel

Orgel 2 Akkoorden

Orgel 1 akkoorden

Strings Begeleiding

56

- Standaard Drums:** A drum set part with various rhythmic patterns.
- Aaahhh Bijvoegsel Orgel:** An organ part with a specific sound effect.
- Orgel 2 Akkoorden:** An organ part with two chords.
- Orgel 1 akkoorden:** An organ part with one chord.

57

Trompet Lead

Standaard Drums

Harp begeleiding

Piano Begeleiding

Steel Guitar Tegenzang

Nylon Strings Guitar

Standaard Bass

Aaahhh Bijvoegsel Orgel

Orgel 2 Akkoorden

Orgel 1 akkoorden

Strings Begeleiding

59

60

Trompet Lead

Standaard Drums

Harp begeleiding

Piano Begeleiding

Steel Guitar Tegenzang

Nylon Strings Guitar

Standaard Bass

Aaahhh Bijvoegsel Orgel

Orgel 2 Akkoorden

Orgel 1 akkoorden

Strings Begeleiding

61

62

Trompet Lead

Standaard Drums

Harp begeleiding

Piano Begeleiding

Steel Guitar Tegenzang

Nylon Strings Guitar

Standaard Bass

Aaahhh Bijvoegsel Orgel

Orgel 2 Akkoorden

Orgel 1 akkoorden

Strings Begeleiding

63

64

Trompet Lead

Standaard Drums

Harp begeleiding

Piano Begeleiding

Steel Guitar Tegenzang

Nylon Strings Guitar

Standaard Bass

Aaahhh Bijvoegsel Orgel

Orgel 2 Akkoorden

Orgel 1 akkoorden

Strings Begeleiding

66

This musical score is arranged vertically with the following parts from top to bottom:

- Trompet Lead**: A single staff in treble clef with a few notes and rests.
- Harp begeleiding**: A staff in treble clef with arpeggiated chords and melodic lines.
- Steel Guitar Tegenzang**: A staff in treble clef with sustained chords and some melodic movement.
- Nylon Strings Guitar**: A staff in treble clef with sustained chords and some melodic movement.
- Standaard Bass**: A staff in bass clef with a simple bass line.
- Aaahhh Bijvoegsel Orgel**: A staff in treble clef with a sustained chordal texture.
- Orgel 2 Akkoorden**: A staff in treble clef with a sustained chordal texture.
- Orgel 1 akkoorden**: A staff in treble clef with a sustained chordal texture.
- Strings Lead**: A staff in bass clef with a melodic line featuring a triplet of eighth notes and a sixteenth-note run.
- Strings Begeleiding**: A staff in bass clef with sustained chords.

67

Standaard Drums

Harp begeleiding

Piano Begeleiding

Steel Guitar Tegenzang

Nylon Strings Guitar

Standaard Bass

Aaahhh Bijvoegsel Orgel

Orgel 2 Akkoorden

Orgel 1 akkoorden

Strings Lead

Strings Begeleiding

69

Standard Drums

Harp begeleiding

Piano Begeleiding

Steel Guitar Tegenzang

Nylon Strings Guitar

Standaard Bass

Aaahhh Bijvoegsel Orgel

Orgel 2 Akkoorden

Orgel 1 akkoorden

Strings Lead

Strings Begeleiding

71

Standard Drums

Harp begeleiding

Piano Begeleiding

Steel Guitar Tegenzang

Nylon Strings Guitar

Standaard Bass

Aaahhh Bijvoegsel Orgel

Orgel 2 Akkoorden

Orgel 1 akkoorden

Strings Lead

Strings Begeleiding

73

Standard Drums

Harp begeleiding

Piano Begeleiding

Steel Guitar Tegenzang

Nylon Strings Guitar

Standaard Bass

Aaahhh Bijvoegsel Orgel

Orgel 2 Akkoorden

Orgel 1 akkoorden

Strings Lead

Strings Begeleiding

75

Standard Drums

Harp begeleiding

Piano Begeleiding

Steel Guitar Tegenzang

Nylon Strings Guitar

Standaard Bass

Aaahhh Bijvoegsel Orgel

Orgel 2 Akkoorden

Orgel 1 akkoorden

Strings Lead

Strings Begeleiding

77

Standard Drums

Harp begelijding

Piano Begelijding

Steel Guitar Tegenzang

Nylon Strings Guitar

Standaard Bass

Aaahhh Bijvoegsel Orgel

Orgel 2 Akkoorden

Orgel 1 akkoorden

Strings Lead

Strings Begelijding

78

Standard Drums

Harp begelijding

Piano Begelijding

Steel Guitar Tegenzang

Nylon Strings Guitar

Standaard Bass

Aaahhh Bijvoegsel Orgel

Orgel 2 Akkoorden

Orgel 1 akkoorden

Strings Lead

Strings Begelijding

Detailed description of the musical score: The score is for page 48, starting at measure 78. It features ten staves. The top staff is for Standard Drums, showing a rhythmic pattern of eighth notes with 'x' marks above them. The second staff is for Harp Begelijding, with treble and bass clefs, featuring a melodic line with triplets. The third staff is for Piano Begelijding, with treble and bass clefs, showing sustained chords. The fourth and fifth staves are for Steel Guitar Tegenzang and Nylon Strings Guitar, both with treble clefs and similar rhythmic patterns. The sixth staff is for Standaard Bass, with a bass clef and a simple bass line. The seventh, eighth, and ninth staves are for Aaahhh Bijvoegsel Orgel, Orgel 2 Akkoorden, and Orgel 1 akkoorden, all with treble clefs and sustained chords. The tenth staff is for Strings Lead, with a bass clef and a melodic line. The eleventh staff is for Strings Begelijding, with a bass clef and a simple bass line. The score ends with a fermata over the final measure.

80

Standaard Drums

Harp begeleiding

Piano Begeleiding

Steel Guitar Tegenzang

Nylon Strings Guitar

Standaard Bass

Aaahhh Bijvoegsel Orgel

Orgel 2 Akkoorden

Orgel 1 akkoorden

Strings Lead

Strings Begeleiding

- Standaard Drums:** Features a rhythmic pattern with 'x' marks indicating muffled hits.
- Harp begeleiding:** Provides harmonic accompaniment with sustained chords and melodic lines.
- Steel Guitar Tegenzang:** Features a melodic line with a tremolo effect.
- Nylon Strings Guitar:** Features a melodic line with a tremolo effect.
- Standaard Bass:** Provides a simple bass line.
- Strings Begeleiding:** Provides harmonic accompaniment for the strings.

81

Standaard Drums

Harp begeleiding

Piano Begeleiding

Steel Guitar Tegenzang

Nylon Strings Guitar

Standaard Bass

Aaahhh Bijvoegsel Orgel

Orgel 2 Akkoorden

Orgel 1 akkoorden

Strings Lead

Strings Begeleiding

82

Standard Drums

Harp begeleiding

Piano Begeleiding

Steel Guitar Tegenzang

Nylon Strings Guitar

Standaard Bass

Aaahhh Bijvoegsel Orgel

Orgel 2 Akkoorden

Orgel 1 akkoorden

Strings Lead

Strings Begeleiding

84

Standard Drums

Harp begeleiding

Piano Begeleiding

Steel Guitar Tegenzang

Nylon Strings Guitar

Standaard Bass

Aaahhh Bijvoegsel Orgel

Orgel 2 Akkoorden

Orgel 1 akkoorden

Strings Lead

Strings Begeleiding

85

Standard Drums

Harp begeleiding

Piano Begeleiding

Steel Guitar Tegenzang

Nylon Strings Guitar

Standaard Bass

Aaahhh Bijvoegsel Orgel

Orgel 2 Akkoorden

Orgel 1 akkoorden

Strings Lead

Strings Begeleiding

86

Standard Drums

Harp begeleiding

Piano Begeleiding

Steel Guitar Tegenzang

Nylon Strings Guitar

Standaard Bass

Aaahhh Bijvoegsel Orgel

Orgel 2 Akkoorden

Orgel 1 akkoorden

Strings Lead

Strings Begeleiding

88

Trompet Lead

Standaard Drums

Harp begeleiding

Piano Begeleiding

Steel Guitar Tegenzang

Nylon Strings Guitar

Standaard Bass

Aaahhh Bijvoegsel Orgel

Orgel 2 Akkoorden

Orgel 1 akkoorden

Strings Lead

Strings Begeleiding

90

Standard Drums

Harp begelijding

Piano Begelijding

Steel Guitar Tegenzang

Nylon Strings Guitar

Standaard Bass

Aaahhh Bijvoegsel Orgel

Orgel 2 Akkoorden

Orgel 1 akkoorden

Strings Lead

Strings Begelijding

91

Standard Drums

Harp begeleiding

Piano Begeleiding

Steel Guitar Tegenzang

Nylon Strings Guitar

Standaard Bass

Aaahhh Bijvoegsel Orgel

Orgel 2 Akkoorden

Orgel 1 akkoorden

Strings Lead

Strings Begeleiding

92

Standard Drums

Harp begeleiding

Piano Begeleiding

Steel Guitar Tegenzang

Nylon Strings Guitar

Standaard Bass

Aaahhh Bijvoegsel Orgel

Orgel 2 Akkoorden

Orgel 1 akkoorden

Strings Lead

Strings Begeleiding

94

97

Standard Drums

Harp begeleiding

Piano Begeleiding

Steel Guitar Tegenzang

Nylon Strings Guitar

Standaard Bass

Aaahhh Bijvoegsel Orgel

Orgel 2 Akkoorden

Orgel 1 akkoorden

Strings Lead

Strings Begeleiding

99

Trompet Lead

Standaard Drums

Harp begeleiding

Piano Begeleiding

Steel Guitar Tegenzang

Nylon Strings Guitar

Standaard Bass

Aaahhh Bijvoegsel Orgel

Orgel 2 Akkoorden

Orgel 1 akkoorden

Strings Lead

Strings Begeleiding

100

Standard Drums

Harp begeleiding

Piano Begeleiding

Steel Guitar Tegenzang

Nylon Strings Guitar

Standaard Bass

Aaahhh Bijvoegsel Orgel

Orgel 2 Akkoorden

Orgel 1 akkoorden

Strings Lead

Strings Begeleiding

101

Standard Drums

Harp begeleiding

Piano Begeleiding

Steel Guitar Tegenzang

Nylon Strings Guitar

Standaard Bass

Aaahhh Bijvoegsel Orgel

Orgel 2 Akkoorden

Orgel 1 akkoorden

Strings Lead

Strings Begeleiding

102

Standaard Drums

Harp begeleiding

Piano Begeleiding

Steel Guitar Tegenzang

Nylon Strings Guitar

Standaard Bass

Aaahhh Bijvoegsel Orgel

Orgel 2 Akkoorden

Orgel 1 akkoorden

Strings Lead

Strings Begeleiding

103

Standard Drums

Harp begelijding

Piano Begelijding

Steel Guitar Tegenzang

Nylon Strings Guitar

Standaard Bass

Aaahhh Bijvoegsel Orgel

Orgel 2 Akkoorden

Orgel 1 akkoorden

Strings Lead

Strings Begelijding

104

Standard Drums

Harp begeleiding

Piano Begeleiding

Steel Guitar Tegenzang

Nylon Strings Guitar

Standaard Bass

Aaahhh Bijvoegsel Orgel

Orgel 2 Akkoorden

Orgel 1 akkoorden

Strings Lead

Strings Begeleiding

106

Trompet Lead

Standaard Drums

Harp begeleiding

Piano Begeleiding

Steel Guitar Tegenzang

Nylon Strings Guitar

Standaard Bass

Aaahhh Bijvoegsel Orgel

Orgel 2 Akkoorden

Orgel 1 akkoorden

Strings Lead

Strings Begeleiding

107

Trompet Lead

Standaard Drums

Harp begeleiding

Piano Begeleiding

Steel Guitar Tegenzang

Nylon Strings Guitar

Standaard Bass

Aaahhh Bijvoegsel Orgel

Orgel 2 Akkoorden

Orgel 1 akkoorden

Strings Begeleiding

109

Trompet Lead

Standaard Drums

Harp begeleiding

Piano Begeleiding

Steel Guitar Tegenzang

Nylon Strings Guitar

Standaard Bass

Aaahhh Bijvoegsel Orgel

Orgel 2 Akkoorden

Orgel 1 akkoorden

Strings Begeleiding

111

113

Trompet Lead

Standaard Drums

Harp begeleiding

Piano Begeleiding

Steel Guitar Tegenzang

Nylon Strings Guitar

Standaard Bass

Aaahhh Bijvoegsel Orgel

Orgel 2 Akkoorden

Orgel 1 akkoorden

Strings Begeleiding

114

This musical score is arranged vertically and includes the following parts from top to bottom:

116

Trompet Lead

Standaard Drums

Harp begeleiding

Piano Begeleiding

Steel Guitar Tegenzang

Nylon Strings Guitar

Standaard Bass

Aaahhh Bijvoegsel Orgel

Orgel 2 Akkoorden

Orgel 1 akkoorden

Strings Begeleiding

Detailed description of the musical score: The score is for measures 116, 117, and 118. Measure 116 starts with a Trompet Lead featuring a triplet of eighth notes. The Standaard Drums play a steady pattern of eighth notes. The Harp and Steel Guitar Tegenzang parts play a melodic line with eighth notes. The Nylon Strings Guitar and Standaard Bass provide harmonic support. The Aaahhh Bijvoegsel Orgel, Orgel 2 Akkoorden, and Orgel 1 akkoorden parts play sustained chords. The Strings Begeleiding part is also present.

118

119

Trompet Lead

Standaard Drums

Harp begeleiding

Piano Begeleiding

Steel Guitar Tegenzang

Nylon Strings Guitar

Standaard Bass

Aaahhh Bijvoegsel Orgel

Orgel 2 Akkoorden

Orgel 1 akkoorden

Strings Begeleiding

120

Trompet Lead

Standaard Drums

Harp begeleiding

Piano Begeleiding

Steel Guitar Tegenzang

Nylon Strings Guitar

Standaard Bass

Aaahhh Bijvoegsel Orgel

Orgel 2 Akkoorden

Orgel 1 akkoorden

Strings Begeleiding

121

Trompet Lead

Standaard Drums

Harp begeleiding

Piano Begeleiding

Steel Guitar Tegenzang

Nylon Strings Guitar

Standaard Bass

Aaahhh Bijvoegsel Orgel

Orgel 2 Akkoorden

Orgel 1 akkoorden

Strings Begeleiding

122

Trompet Lead

Standaard Drums

Harp begeleiding

Piano Begeleiding

Steel Guitar Tegenzang

Nylon Strings Guitar

Standaard Bass

Aaahhh Bijvoegsel Orgel

Orgel 2 Akkoorden

Orgel 1 akkoorden

Strings Begeleiding

123

125

127

Trompet Lead

Standaard Drums

Harp begeleiding

Piano Begeleiding

Steel Guitar Tegenzang

Nylon Strings Guitar

Standaard Bass

Aaahhh Bijvoegsel Orgel

Orgel 2 Akkoorden

Orgel 1 akkoorden

Strings Begeleiding

129

Trompet Lead

Harp begeleiding

Piano Begeleiding

Steel Guitar Tegenzang

Nylon Strings Guitar

Aaahhh Bijvoegsel Orgel

Orgel 2 Akkoorden

Orgel 1 akkoorden

Strings Begeleiding

Ptula Clark - Coşur Bless

Trompet Lead

♩ = 102,999843 ♩ = 102,000053

Trompet Lead

57

60

63

89

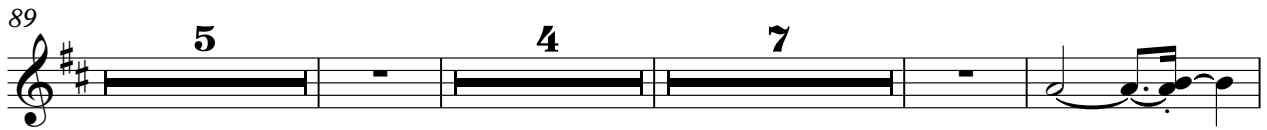

108

113

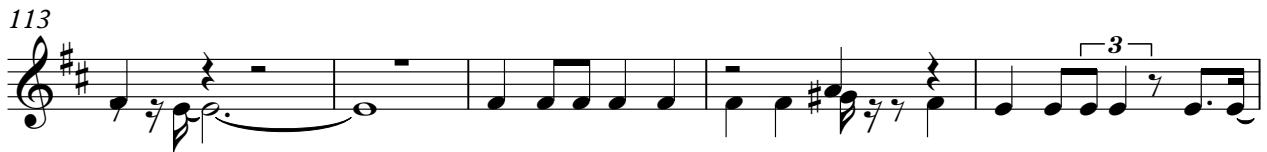

118

122

126

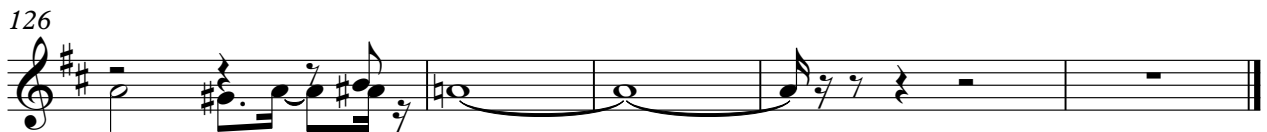

Ptula Clark - Coeur Bless

Standaard Drums

♩ = 102,000053

♩ = 102,000053

6

11

16

21

26

31

36

41

45

Copyright © 1997 by Marcel Van den Dries

V.S.

50

55

60

65

70

75

80

85

90

95

100

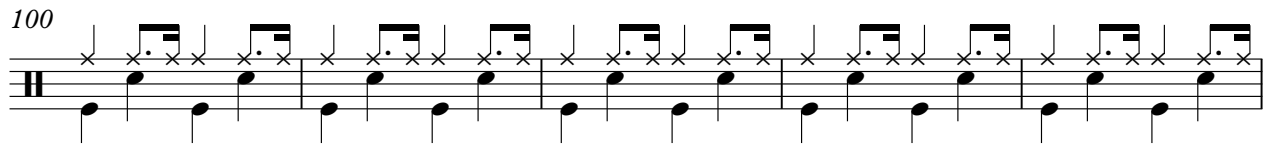

105

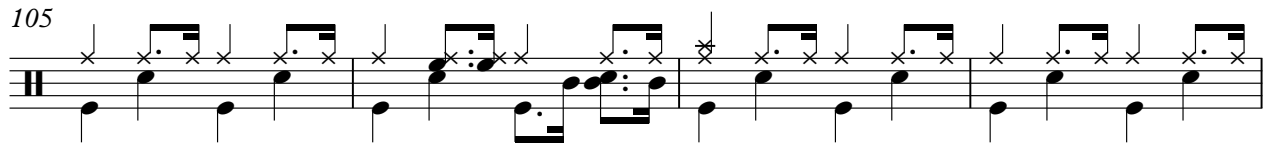

109

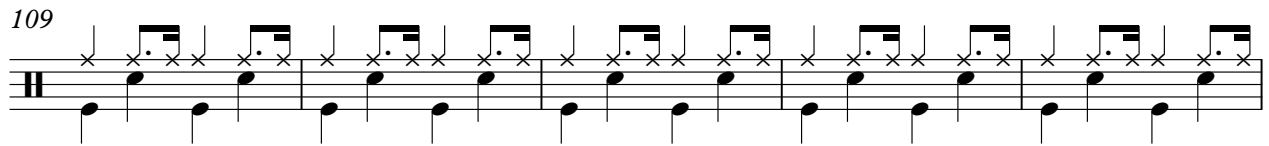

114

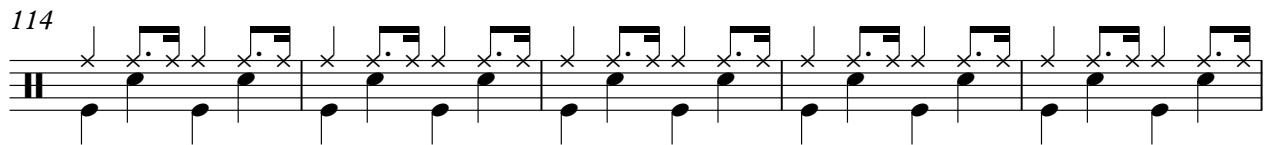

119

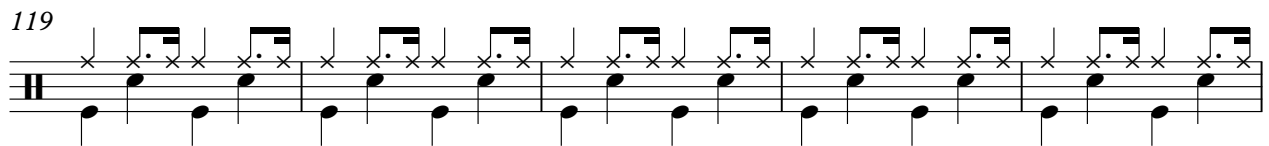

124

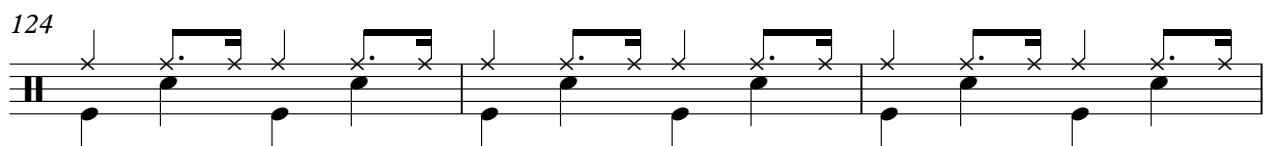

127

Ptula Clark - Coeur Bless

Harp begeleiding

♩ = 102,00053

5

9

13

17

21

24

26

28

Copyright © 1997 by Marcel Van den Dries

V.S.

31

34

37

40

44

46

49

52

56

59

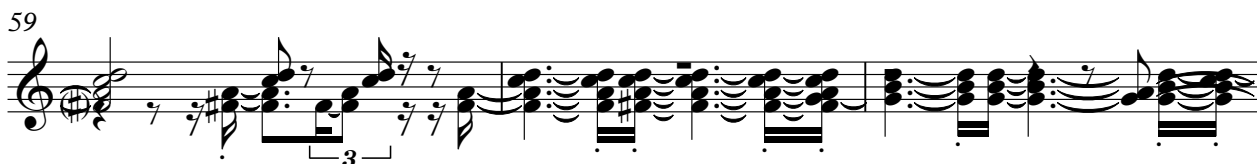

62

65

68

71

75

78

81

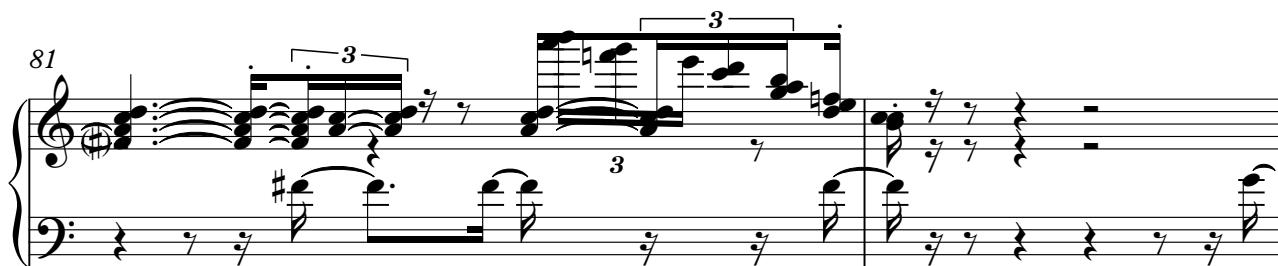

83

86

90

93

96

99

101

103

106

108

111

114

117

120

123

126

128

Ptula Clark - Coeur Bless

Piano Begelijding

♩ = 102,000053

♩ = 102,000053

8

15

22

30

35

Copyright © 1997 by Marcel Van den Dries

V.S.

40

47

54

60

65

72

78

84

90

97

102

108

V.S.

115

122

126

Ptula Clark - Coeur Bless

Steel Guitar Tegenzang

♩ = 102,000053 ♩ = 102,000053

6

10

14

18

23

27

31

35

39

Copyright © 1997 by Marcel Van den Dries

V.S.

Steel Guitar Tegenzang

83

87

91

95

99

103

107

111

115

119

Steel Guitar Tegenzang

122

126

Ptula Clark - Coeur Bless

Nylon Strings Guitar

♩ = 102,000053

6

10

14

18

23

27

31

35

39

Copyright © 1997 by Marcel Van den Dries

V.S.

43

47

51

55

59

63

67

71

75

79

122

126

Ptula Clark - Coeur Bless

Standaard Bass

♩ = 102,000053

8

14

20

27

33

39

46

52

58

64

70

76

82

89

95

101

107

113

120

Standaard Bass

125

Ptula Clark - Coeur Bless

Aaahhh Bijvoegsel Orgel

♩ = 102,000053 ♪ = 102,000053

10

18

24

32

41

50

59

67

76

Copyright © 1997 by Marcel Van den Dries

V.S.

84

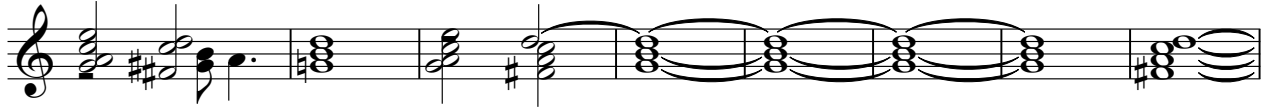

92

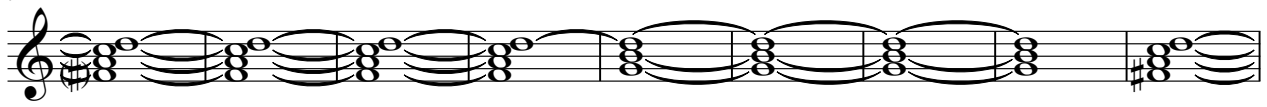

101

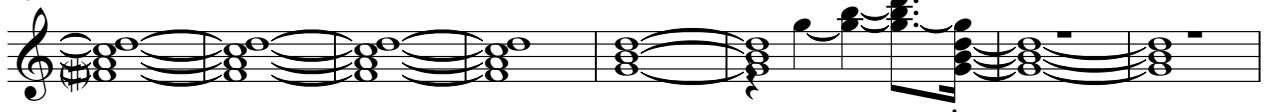

109

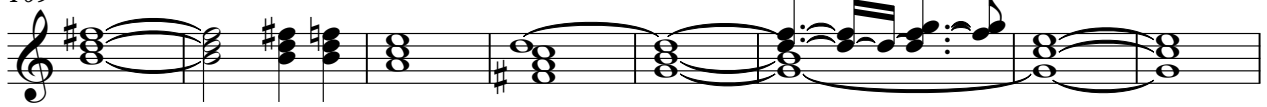

117

125

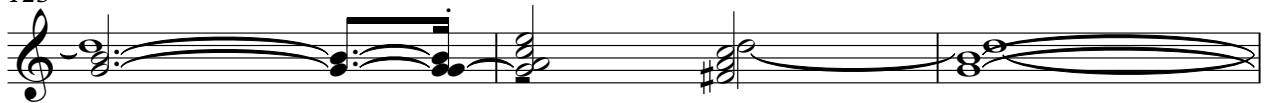

128

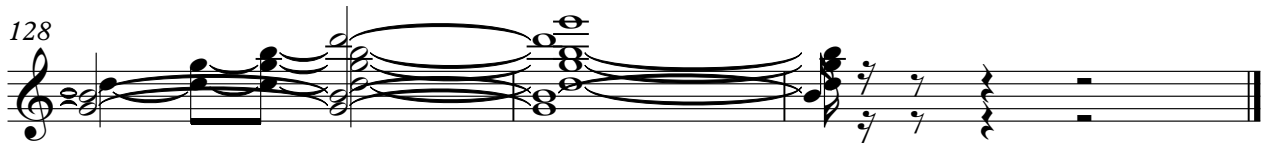

Ptula Clark - Coşur Bless

Orgel 2 Akkoorden

♩ = 102,00053 ♪ = 102,00053

10

18

24

32

41

50

59

67

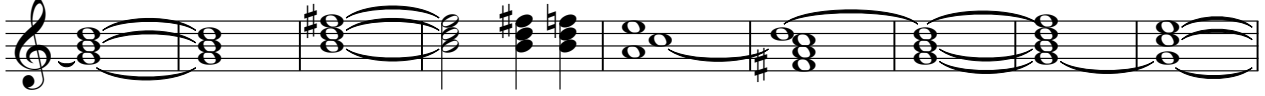

76

84

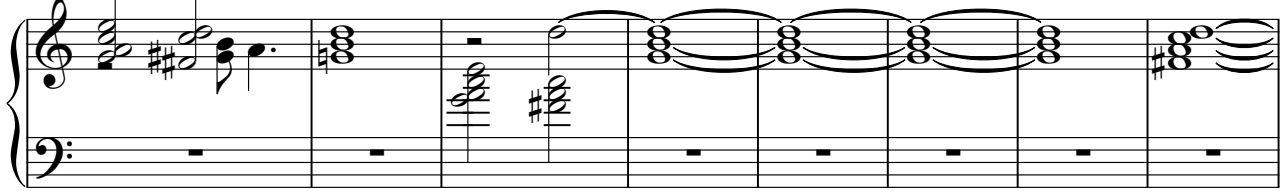

92

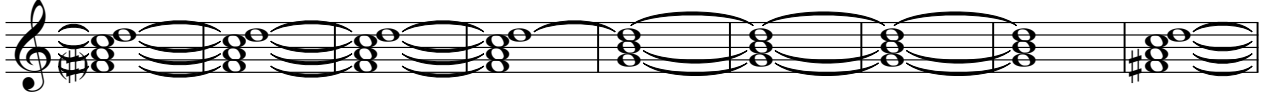

101

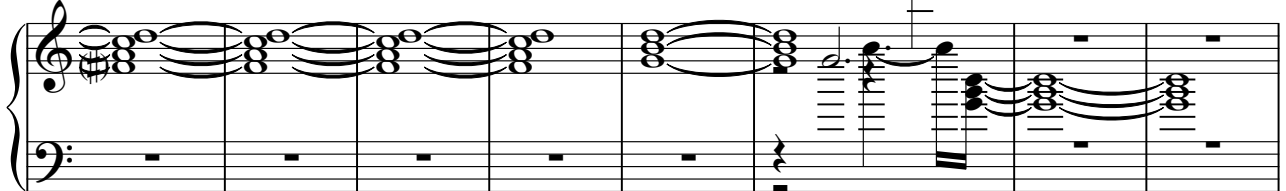

109

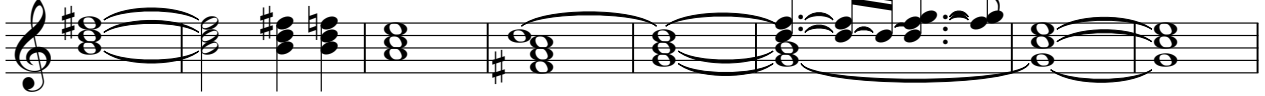

117

125

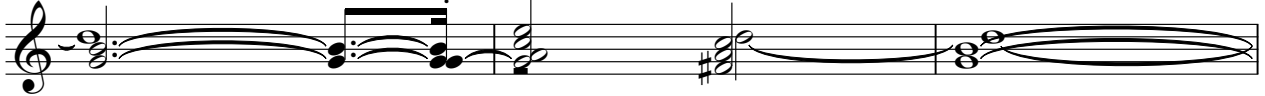

128

Ptula Clark - Coşur Bless

Orgel 1 akkoorden

♩ = 102,00053 ♪ = 102,00053

10

18

24

32

41

50

59

67

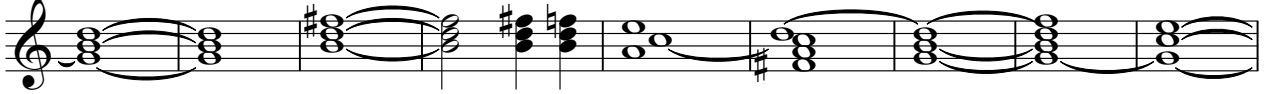

76

84

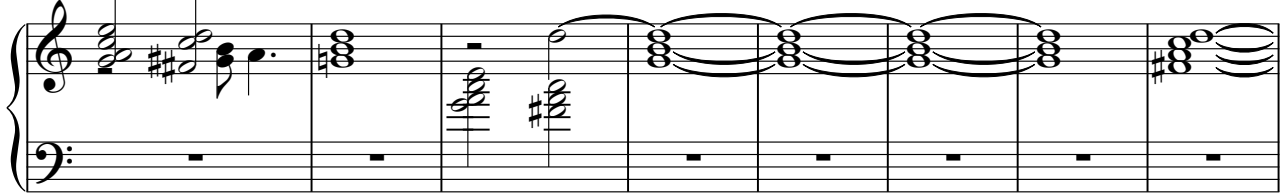

92

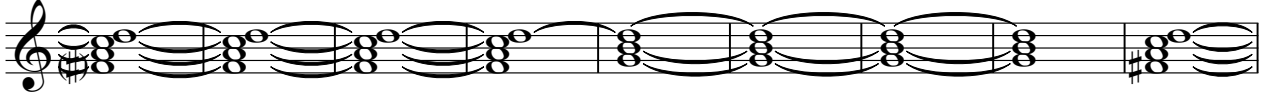

101

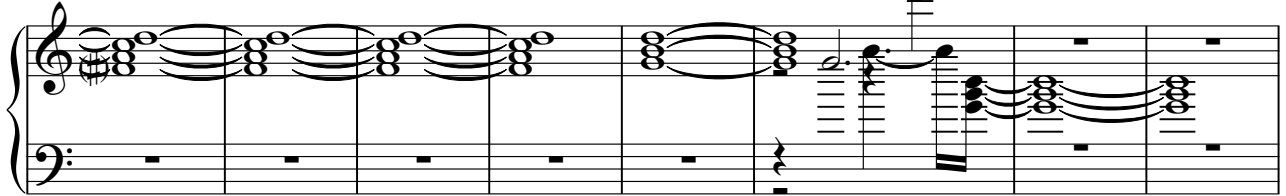

109

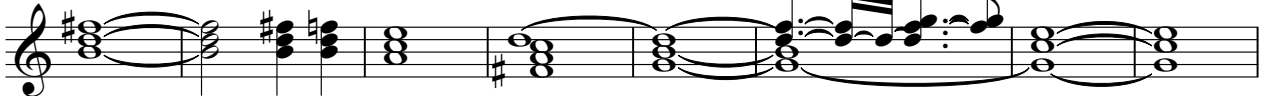

117

125

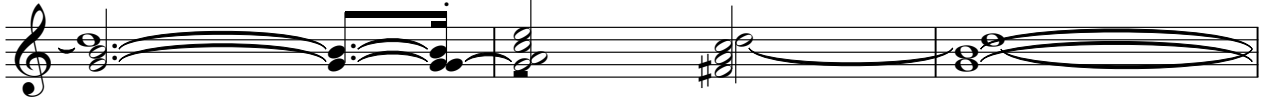

Orgel 1 akkoorden

128

Ptula Clark - Coeur Bless

Strings Lead

♩ = 108,000847 ♩ = 102,000053

64

67

72

77

82

87

93

99

104

24

Copyright © 1997 by Marcel Van den Dries

Ptula Clark - Coeur Bless

Strings Begelijding

♩ = 208,000813 ♩ = 102,000053

Copyright © 1997 by Marcel Van den Dries

V.S.

2
85

Strings Begelijding

93

102

111

120

125
