

Ptula Clark - Je Me Sens Bien Auprs De Toi

♩ = 180,000183

tk10

tk5

tk6

Petula Clark

aupres de toi.

♩ = 180,000183

tk4

tk7

2

5

tk10

tk5

Petula Clark

aupres de toi.

tk4

7

tk10

tk5

Petula Clark

aupres de toi.

tk4

9

tk10

tk5

Petula Clark

aupres de toi.

tk4

11

tk10

tk5

Petula Clark

aupres de toi.

tk4

4

13

tk10

tk5

Petula Clark

aupres de toi.

tk4

15

tk10

tk5

Petula Clark

aupres de toi.

tk4

17

tk10

tk5

Petula Clark

aupres de toi.

tk4

19

tk10

tk5

Petula Clark

aupres de toi.

tk4

6

21

tk10

tk5

Petula Clark

aupres de toi.

tk4

23

tk10

tk5

Petula Clark

aupres de toi.

tk4

25

tk10

tk5

Petula Clark

aupres de toi.

tk4

27

tk10

tk5

Petula Clark

aupres de toi.

tk4

8

29

tk10

tk5

Petula Clark

aupres de toi.

tk4

31

tk10

tk5

Petula Clark

aupres de toi.

tk4

33

tk10

tk5

Petula Clark

aupres de toi.

tk4

35

tk10

tk5

Petula Clark

aupres de toi.

tk4

10

37

tk10

tk5

Petula Clark

aupres de toi.

tk4

39

tk10

tk5

Petula Clark

aupres de toi.

tk4

41

tk10

tk5

tk6

Petula Clark

aupres de toi.

tk4

tk7

43

tk10

tk5

tk6

aupres de toi.

tk4

tk7

12

45

tk10

tk5

tk6

aupres de toi.

tk4

tk7

47

tk10

tk5

tk6

aupres de toi.

tk4

tk7

49

tk10

tk5

tk6

Petula Clark

aupres de toi.

tk4

tk7

51

tk10

tk5

Petula Clark

aupres de toi.

tk4

tk7

14

53

tk10

tk5

Petula Clark

aupres de toi.

tk4

tk7

55

tk10

tk5

Petula Clark

aupres de toi.

tk4

tk7

57

tk10

tk5

Petula Clark

aupres de toi.

tk4

tk7

59

tk10

tk5

Petula Clark

aupres de toi.

tk4

tk7

16

61

tk10

tk5

Petula Clark

aupres de toi.

tk4

tk7

63

tk10

tk5

Petula Clark

aupres de toi.

tk4

tk7

65

tk10

tk5

Petula Clark

aupres de toi.

tk4

tk7

67

tk10

tk5

Petula Clark

aupres de toi.

tk4

tk7

18

69

tk10

tk5

Petula Clark

aupres de toi.

tk4

tk7

71

tk10

tk5

Petula Clark

aupres de toi.

tk4

tk7

73

tk10

tk5

tk6

Petula Clark

aupres de toi.

tk4

tk7

75

tk10

tk5

tk6

aupres de toi.

tk4

tk7

20

77

tk10

tk5

tk6

aupres de toi.

tk4

tk7

79

tk10

tk5

tk6

aupres de toi.

tk4

tk7

81

tk10

tk5

tk6

Petula Clark

aupres de toi.

tk4

tk7

83

tk10

tk5

Petula Clark

aupres de toi.

tk4

22

85

tk10

tk5

Petula Clark

aupres de toi.

tk4

87

tk10

tk5

Petula Clark

aupres de toi.

tk4

89

tk10

tk5

Petula Clark

aupres de toi.

tk4

tk7

91

tk10

tk5

Petula Clark

aupres de toi.

tk4

tk7

24

93

tk10

tk5

Petula Clark

aupres de toi.

tk4

tk7

95

tk10

tk5

Petula Clark

aupres de toi.

tk4

tk7

97

tk10

tk5

Petula Clark

aupres de toi.

tk4

tk7

This block contains the musical notation for measures 97 and 98. It features five staves: a guitar tab for tk10, a guitar tab for tk5, a vocal line for Petula Clark with the lyrics 'aupres de toi.', and two guitar tabs for tk4 and tk7. The tk4 and tk7 parts show long, sustained notes with a tremolo effect.

99

tk10

tk5

Petula Clark

aupres de toi.

tk4

This block contains the musical notation for measures 99 and 100. It features five staves: a guitar tab for tk10, a guitar tab for tk5, a vocal line for Petula Clark with the lyrics 'aupres de toi.', and a guitar tab for tk4. The tk4 part shows long, sustained notes with a tremolo effect.

26

101

tk10

tk5

Petula Clark

aupres de toi.

tk4

103

tk10

tk5

Petula Clark

aupres de toi.

tk4

tk7

105

tk10

tk5

Petula Clark

aupres de toi.

tk4

tk7

107

tk10

tk5

Petula Clark

aupres de toi.

tk4

tk7

28

108

tk10

tk5

Petula Clark

aupres de toi.

tk4

tk7

44

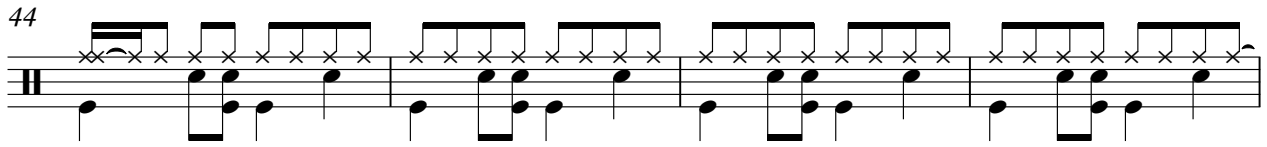

48

52

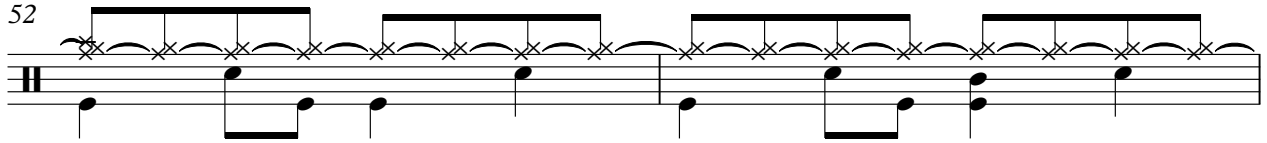

54

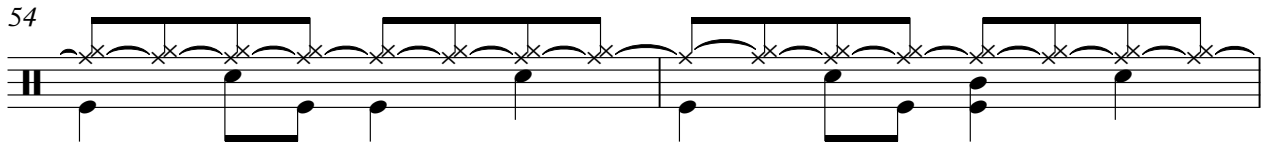

56

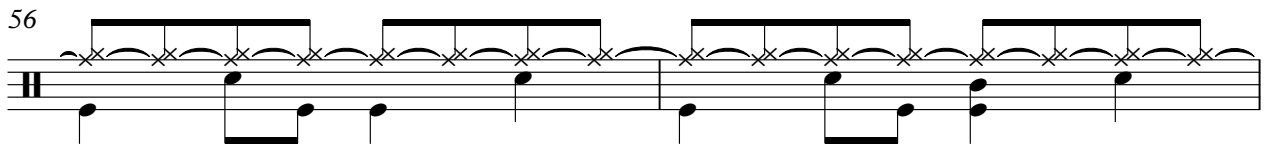

58

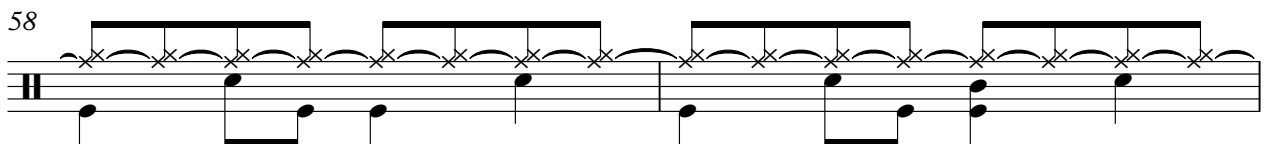

60

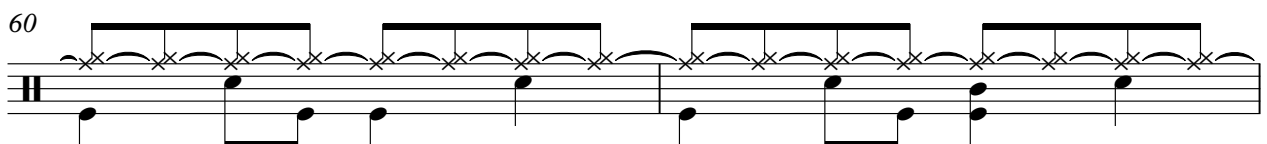

62

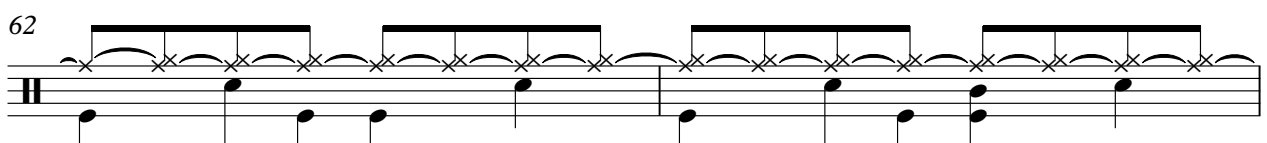

64

67

69

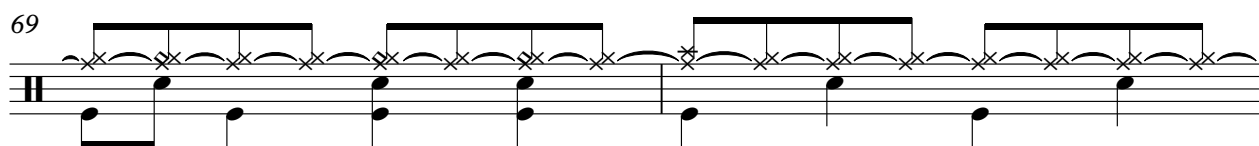

71

74

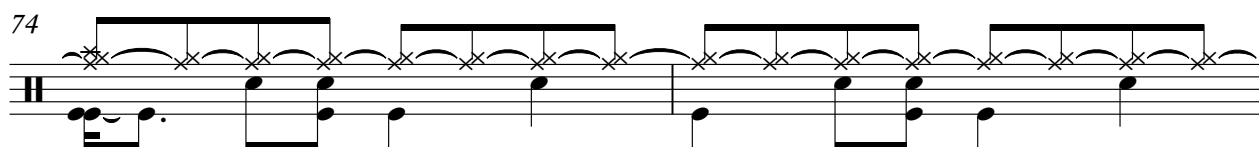

76

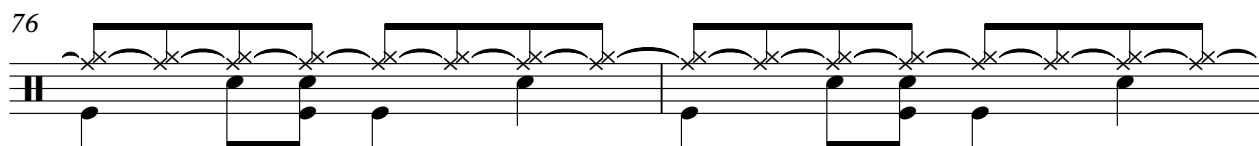

78

81

85

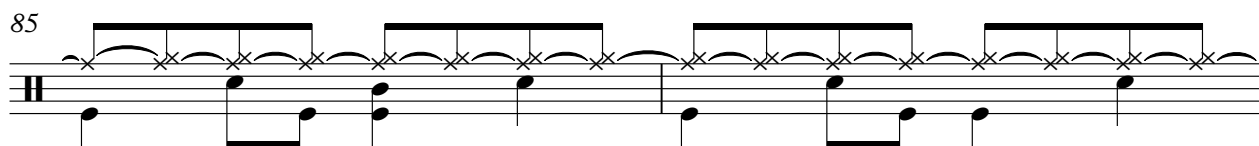

87

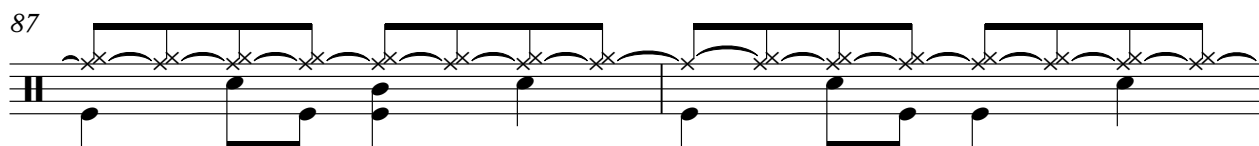

89

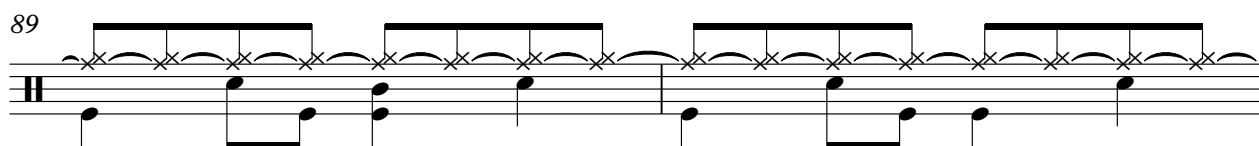

91

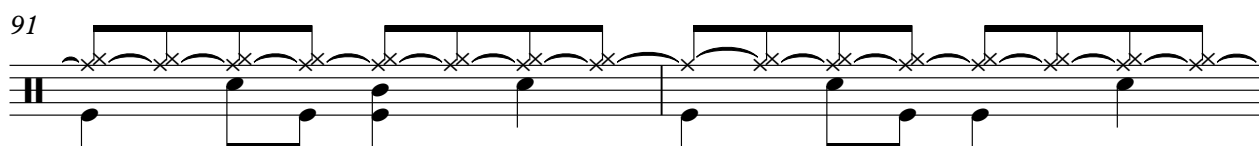

93

95

97

99

101

103

105

107

Ptula Clark - Je Me Sens Bien Auprs De Toi

tk5

♩ = 180,000183

2

6

8

10

14

16

18

20

22

24

52

54

56

58

60

62

64

66

68

70

V.S.

96

98

100

102

104

106

108

♩ = 180,000183

6

9

13

19

24

29

34

39

50

8

54

59

63

67

71

82

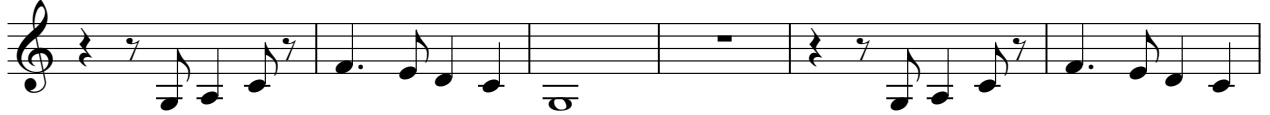

88

93

98

101

105

107

Ptula Clark - Je Me Sens Bien Auprs De Toi

aupres de toi.

♩ = 180,000183

2

7

11

16

21

26

31

36

41

46

V.S.

50

55

60

65

69

73

78

82

86

91

96

100

104

107

tk4

Ptula Clark - Je Me Sens Bien Auprs De Toi

♩ = 180,000183

2

8

14

21

27

34

40

45

48

52

60

66

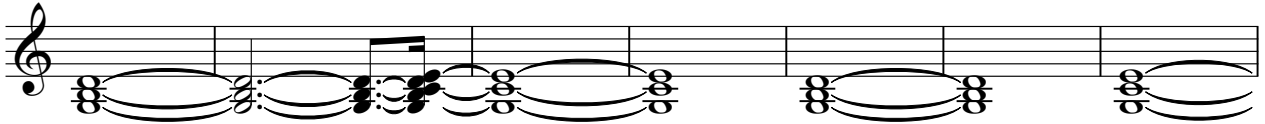

73

77

83

90

96

104

♩ = 180,000183

39

43

49

55

61

68

75

80

7

91

95

6

2

104

tk7

107
