

♩ = 120,000000

Alto Saxophone

Alto Saxophone

Alto Saxophone

Percussion

Jazz Guitar

Jazz Guitar

Jazz Guitar

Electric Guitar

Electric Guitar

Electric Guitar

5-string Electric Bass

Soprano

Percussive Organ

Rock Organ

Solo

DASSESDI

5

Alto Sax. Perc. J. Gtr. J. Gtr. E. Gtr. E. Bass Perc. Organ

9

Alto Sax. Perc. J. Gtr. J. Gtr. E. Gtr. E. Bass Perc. Organ

13

Alto Sax. Perc. J. Gtr. J. Gtr. E. Gtr. E. Bass Perc. Organ

16

Alto Sax. Perc. J. Gtr. J. Gtr. E. Bass Perc. Organ

20

Alto Sax. Alto Sax. Perc. J. Gtr. J. Gtr. E. Gtr. E. Gtr. E. Bass Perc. Organ Solo

24

Alto Sax.
Alto Sax.
Perc.
J. Gtr.
J. Gtr.
E. Gtr.
E. Bass
Solo

27

Alto Sax.
Alto Sax.
Perc.
J. Gtr.
J. Gtr.
E. Gtr.
E. Gtr.
E. Bass
Solo

30

Alto Sax.
Alto Sax.
Perc.
J. Gtr.
J. Gtr.
E. Gtr.
E. Bass
Organ
Solo

33

Alto Sax.
Alto Sax.
Perc.
J. Gtr.
J. Gtr.
E. Gtr.
E. Bass
S.
Organ
Solo

36

Alto Sax.
Alto Sax.
Perc.
J. Gtr.
J. Gtr.
E. Gtr.
E. Bass
S.
Organ
Solo

39

Alto Sax.
Alto Sax.
Perc.
J. Gtr.
J. Gtr.
E. Gtr.
E. Bass
Organ
Solo

42

Alto Sax.

Perc.

J. Gtr.

J. Gtr.

E. Gtr.

E. Gtr.

E. Bass

Organ

45

Perc.

J. Gtr.

J. Gtr.

E. Gtr.

E. Bass

Organ

48

Alto Sax.

Perc.

J. Gtr.

J. Gtr.

E. Gtr.

E. Bass

Perc. Organ

Organ

50

Alto Sax.

Alto Sax.

Perc.

J. Gtr.

J. Gtr.

E. Bass

Perc. Organ

Organ

Solo

53

Alto Sax. Perc. J. Gtr. J. Gtr. E. Gtr. E. Bass Perc. Organ Organ

57

Alto Sax. Alto Sax. Perc. J. Gtr. J. Gtr. E. Gtr. E. Gtr. E. Bass Organ Solo

61

Alto Sax.
Alto Sax.
Perc.
J. Gtr.
J. Gtr.
E. Gtr.
E. Bass
Organ
Solo

64

Alto Sax.
Alto Sax.
Perc.
J. Gtr.
J. Gtr.
E. Gtr.
E. Bass
S.
Organ
Solo

67

Alto Sax.

Alto Sax.

Perc.

J. Gtr.

J. Gtr.

E. Gtr.

E. Gtr.

E. Bass

S.

Organ

Solo

70

Alto Sax.

Alto Sax.

Perc.

J. Gtr.

J. Gtr.

E. Gtr.

E. Bass

Organ

Solo

73

Alto Sax.

Perc.

J. Gtr.

J. Gtr.

E. Gtr.

E. Gtr.

E. Bass

S.

Organ

Solo

76

Alto Sax.
Alto Sax.
Perc.
J. Gtr.
J. Gtr.
E. Gtr.
E. Gtr.
E. Bass
S.
Organ
Solo

79

Alto Sax.
Alto Sax.
Perc.
J. Gtr.
J. Gtr.
E. Gtr.
E. Bass
Organ
Solo

82

85

88

Alto Sax.
Alto Sax.
Perc.
J. Gtr.
J. Gtr.
E. Gtr.
E. Bass
Organ
Solo

92

Alto Sax.
Perc.
J. Gtr.
J. Gtr.
E. Bass
Perc. Organ

96

Alto Sax.

Perc.

J. Gtr.

E. Gtr.

E. Bass

S.

Organ

Solo

99

Alto Sax.

Alto Sax.

Perc.

J. Gtr.

E. Gtr.

E. Gtr.

E. Bass

S.

Organ

Solo

102

Alto Sax.
Alto Sax.
Perc.
J. Gtr.
E. Gtr.
E. Gtr.
E. Bass
Organ
Solo

105

Alto Sax.
Alto Sax.
Perc.
J. Gtr.
E. Gtr.
E. Bass
S.
Organ
Solo

108

Alto Sax.
Alto Sax.
Alto Sax.
Perc.
J. Gtr.
E. Gtr.
E. Gtr.
E. Bass
S.
Organ
Solo

111

Alto Sax.
Alto Sax.
Alto Sax.
Perc.
J. Gtr.
E. Gtr.
E. Gtr.
E. Bass
Organ
Solo

114

Alto Sax.
Perc.
J. Gtr.
E. Gtr.
E. Bass
Organ

117

Alto Sax.
Perc.
J. Gtr.
E. Gtr.
E. Bass
Organ

120

Alto Sax.

Perc.

J. Gtr.

J. Gtr.

J. Gtr.

E. Gtr.

E. Bass

Perc. Organ

Organ

124

Alto Sax.

Perc.

J. Gtr.

J. Gtr.

Perc. Organ

Organ

127 ♩ = 116,00008♩ = 112,000061 ♩ = 109,00000746 ♩ = 98,000145

Alto Sax.

Alto Sax.

Alto Sax.

Perc.

J. Gtr.

J. Gtr.

J. Gtr.

E. Gtr.

E. Gtr.

E. Gtr.

E. Bass

S.

Perc. Organ

Organ

♩ = 116,00008♩ = 112,000061 ♩ = 109,00000746 ♩ = 98,000145

Alto Saxophone

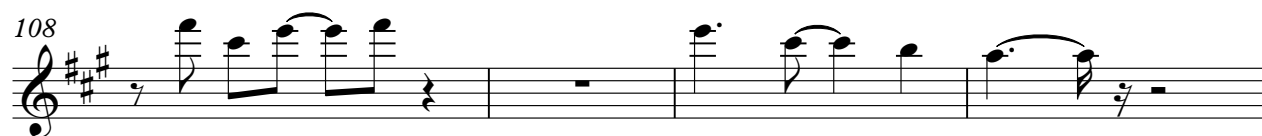

Alto Saxophone

♩ = 120,000000

4

3

11

4

17

20

23

26

30

34

38

41

4

48

52

55

58

62

66

70

74

78

82

6

Alto Saxophone

3

91

96

100

103

108

111

116

122

127

$\text{♩} = 160$

Alto Saxophone

$\text{♩} = 120,000000$

21

24

29

34

41

52

59

63

69

2

Alto Saxophone

77

81

7

91

8

102

5

110

112

15

2

$\text{♩} = 160$

Percussion

♩ = 120,000000

4

V.S.

Percussion

39

41

43

45

47

50

54

58

62

65

67

69

71

73

75

77

79

81

83

85

V.S.

111

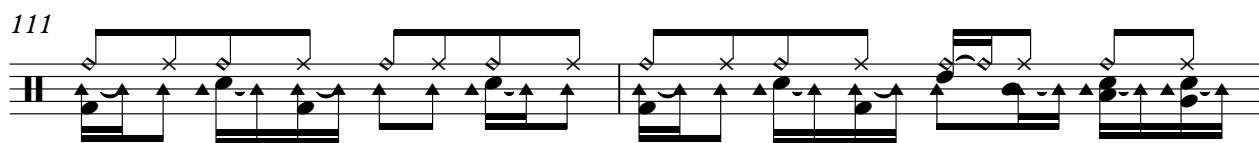

113

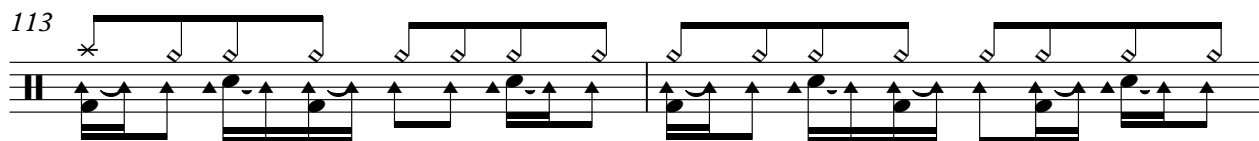

115

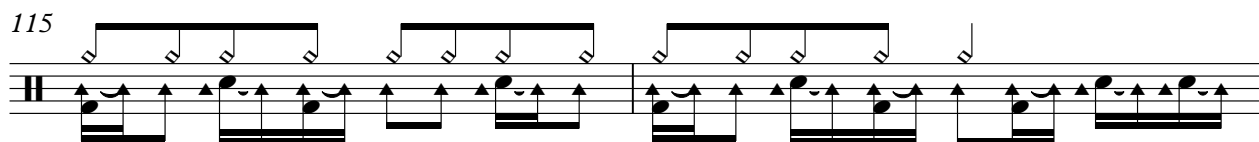

117

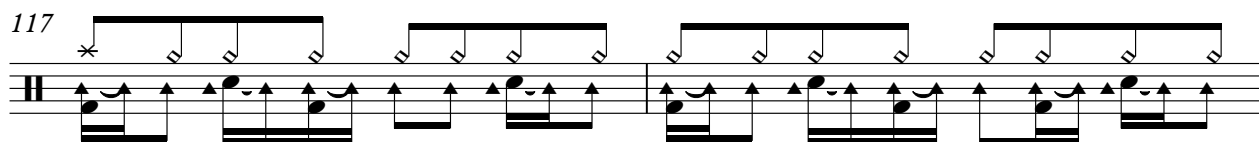

119

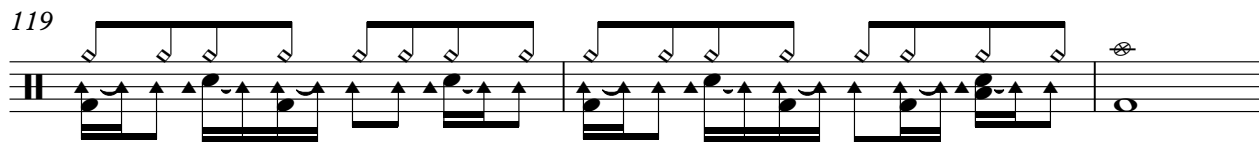

122

125

$\text{♩} = 1 \text{ 1 6 } \text{ 0 1 2 } \text{ 0 8 2 0 1 0 8 } \text{ 0 0 4 6 } \text{ 4 5 } \text{ 2}$

Jazz Guitar

♩ = 120,000000

120

123

♩ = 116,000012,00008,000107 ♯ = 103,0000146

126

Jazz Guitar

♩ = 120,000000

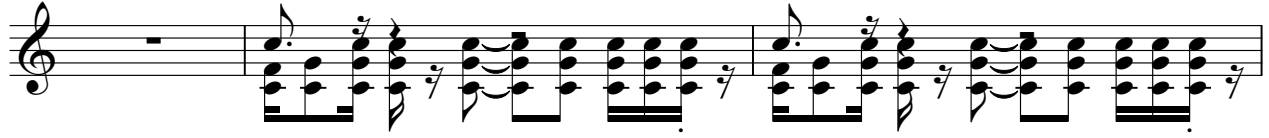

4

9

15

18

21

24

26

28

30

36

V.S.

45

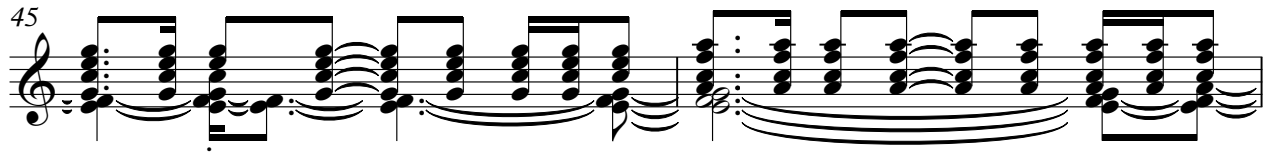

47

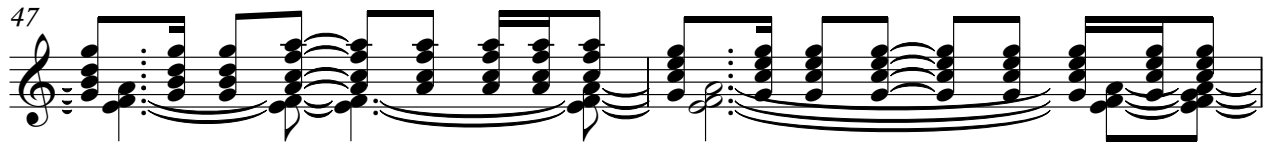

49

50

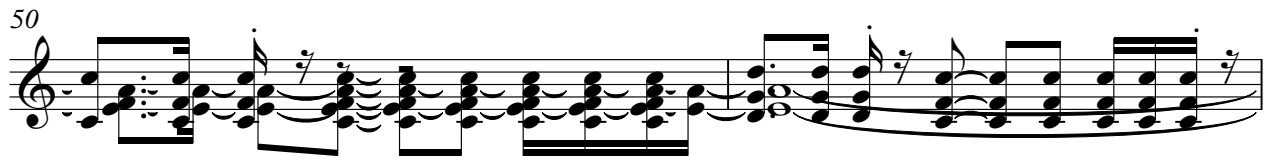

52

55

58

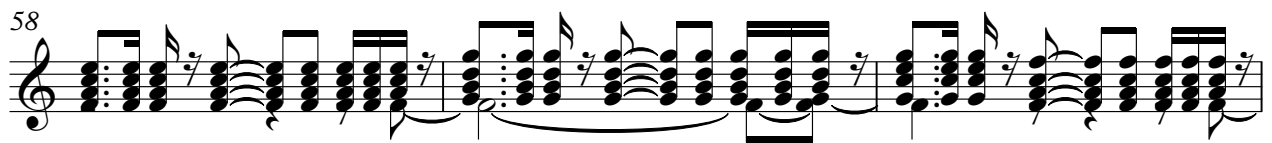

61

70

79

88

94

121

125

127 = 116,00012400006 = 08000010746 = 98,000145

Jazz Guitar

♩ = 120,000000

5

8

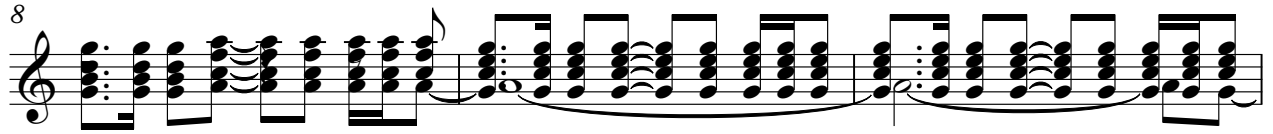

11

14

20

29

33

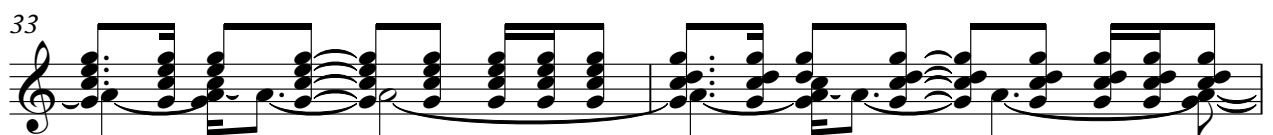

35

37

39

V.S.

41

43

48

57

62

65

67

69

71

73

75

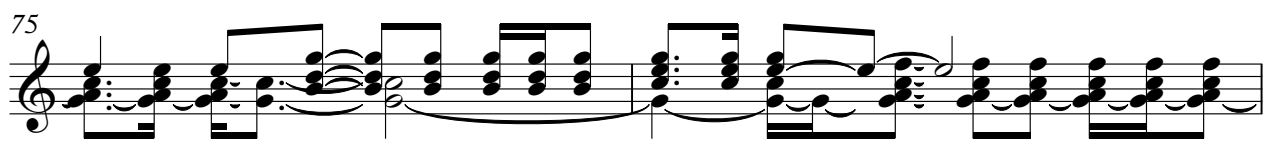

77

80

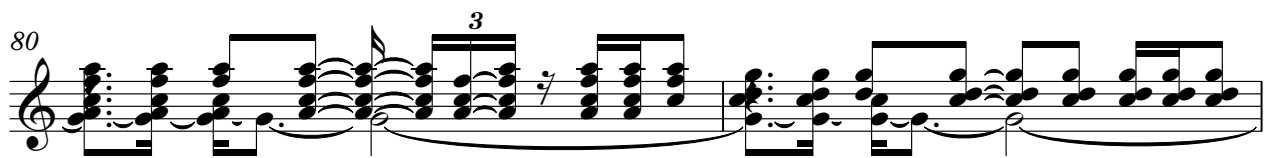

82

85

88

91

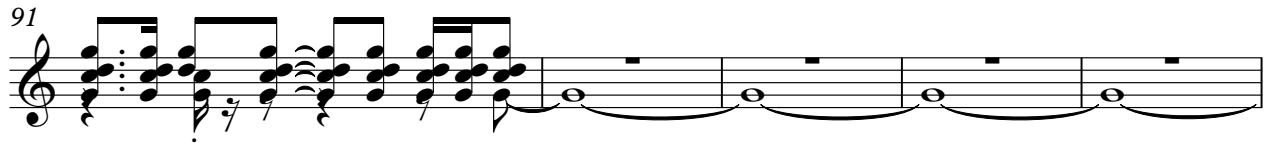

96

98

100

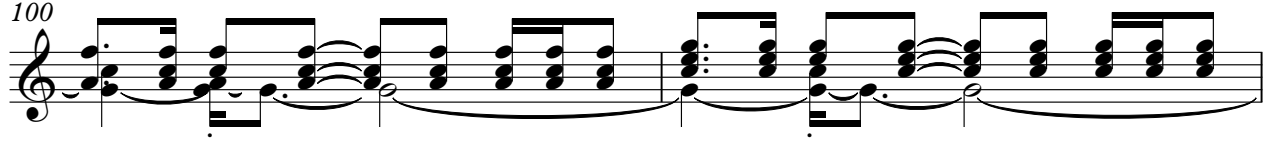

V.S.

102

104

106

108

111

113

116

119

121

Electric Guitar

♩ = 120,000000

5

10

14

29

45

49

33

85

89

24

116

120

♩ = 116,000000

6

2

Electric Guitar

♩ = 120,000000

22 3 6

35 4

43 12 7

65 4

73

78 4

88 8

100 4

108 18 2

♩ = 145

Electric Guitar

♩ = 120,000000

21

26

31

8

42

11

56

61

7

71

4

79

83

86

12

100

104

111

5-string Electric Bass

♩ = 120,000000

5

9

14

18

23

28

32

36

40

44

V.S.

48

52

57

62

66

70

74

78

82

85

89

93

97

101

105

109

113

117

121

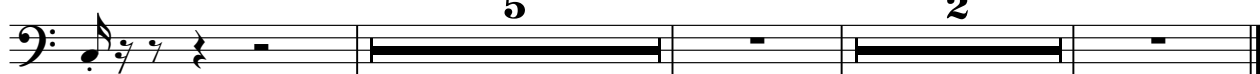

Soprano

♩ = 120,000000

34

38

26

67

5

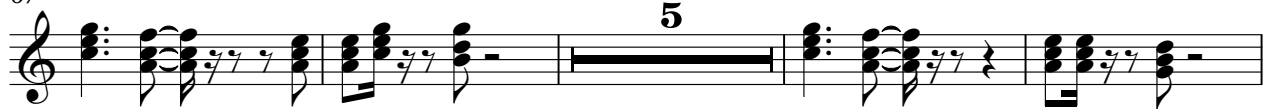

76

18

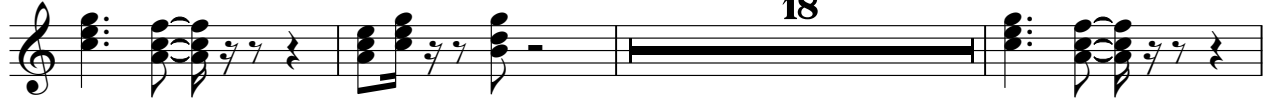

97

5

106

109

18

2

♩ = 116,000000

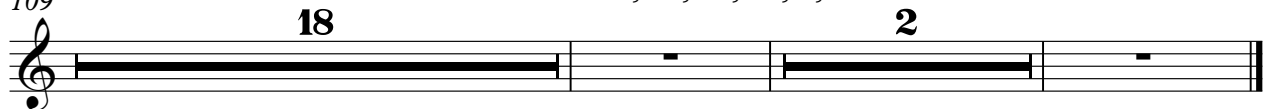

Percussive Organ

♩ = 120,000000

Rock Organ

♩ = 120,000000

30

35

42

50

59

66

73

80

V.S.

2

Rock Organ

88

97

104

111

119

119

119 120 121 122 123 124 125

Solo

♩ = 120,000000
DASSES DI

21

24

2

29

2

35

39

3

8

50

4

57

61

65

69

2

74

79

89

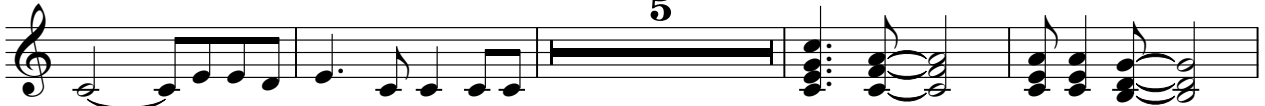

98

102

108

111

