

Pur - Indianer

♩ = 89,000961

DRUMS: 4/4 time signature, starting with a drum roll in the third measure.

SAW WAVE: Two staves, both with rests in the first two measures.

+CHORUS GT: Treble clef, 4/4 time, rests in the first two measures.

NYLON GTR: Treble clef, 4/4 time, rests in the first two measures.

NYLON GTR: Treble clef, 4/4 time, playing a complex chordal pattern starting in the third measure.

FRETLESS: Bass clef, 4/4 time, rests in the first two measures.

BRASS 1: Treble clef, 4/4 time, rests in the first two measures.

MELODY: Treble clef, 4/4 time, starting in the third measure with a melodic line.

♩ = 89,000961

DRUMS: 4/4 time signature, continuing the drum roll from the first system.

NYLON GTR: Treble clef, 4/4 time, playing a melodic line starting in the third measure.

NYLON GTR: Treble clef, 4/4 time, continuing the complex chordal pattern from the first system.

MELODY: Treble clef, 4/4 time, continuing the melodic line from the first system.

6

DRUMS

NYLON GTR

NYLON GTR

FRETLESS

MELODY

8

DRUMS

NYLON GTR

FRETLESS

MELODY

10

DRUMS

NYLON GTR

FRETLESS

MELODY

12

DRUMS

NYLON GTR

FRETLESS

MELODY

14

DRUMS

NYLON GTR

FRETLESS

MELODY

16

DRUMS

NYLON GTR

FRETLESS

MELODY

18

DRUMS

NYLON GTR

FRETLESS

MELODY

20

DRUMS

NYLON GTR

FRETLESS

BRASS 1

MELODY

6

22

DRUMS

NYLON GTR

NYLON GTR

FRETLESS

BRASS 1

MELODY

24

DRUMS

NYLON GTR

FRETLESS

BRASS 1

MELODY

26

DRUMS

NYLON GTR

FRETLESS

BRASS 1

MELODY

28

DRUMS

+CHORUS GT

NYLON GTR

FRETLESS

BRASS 1

MELODY

30

DRUMS

+CHORUS GT

NYLON GTR

FRETLESS

MELODY

32

DRUMS

+CHORUS GT

NYLON GTR

FRETLESS

MELODY

34

DRUMS

+CHORUS GT

NYLON GTR

FRETLESS

MELODY

36

DRUMS

+CHORUS GT

NYLON GTR

FRETLESS

MELODY

38

DRUMS

+CHORUS GT

NYLON GTR

FRETLESS

BRASS 1

MELODY

40

DRUMS

+CHORUS GT

NYLON GTR

FRETLESS

BRASS 1

MELODY

42

DRUMS

+CHORUS GT

NYLON GTR

FRETLESS

BRASS 1

MELODY

44

DRUMS

+CHORUS GT

NYLON GTR

NYLON GTR

FRETLESS

BRASS 1

MELODY

46

DRUMS

+CHORUS GT

NYLON GTR

FRETLESS

BRASS 1

MELODY

48

DRUMS

+CHORUS GT

NYLON GTR

FRETLESS

BRASS 1

MELODY

50

DRUMS

+CHORUS GT

NYLON GTR

FRETLESS

BRASS 1

MELODY

51

DRUMS

+CHORUS GT

NYLON GTR

FRETLESS

BRASS 1

MELODY

52

DRUMS

NYLON GTR

FRETLESS

BRASS 1

MELODY

53

DRUMS

+CHORUS GT

NYLON GTR

FRETLESS

BRASS 1

MELODY

55

DRUMS

+CHORUS GT

NYLON GTR

FRETLESS

BRASS 1

MELODY

57

DRUMS

+CHORUS GT

NYLON GTR

FRETLESS

BRASS 1

MELODY

59

DRUMS

+CHORUS GT

NYLON GTR

FRETLESS

BRASS 1

MELODY

60

DRUMS

+CHORUS GT

NYLON GTR

FRETLESS

3 6

61

DRUMS

+CHORUS GT

NYLON GTR

FRETLESS

2 6

62

DRUMS

+CHORUS GT

NYLON GTR

FRETLESS

BRASS 1

MELODY

3 6

63

DRUMS

+CHORUS GT

NYLON GTR

FRETLESS

BRASS 1

MELODY

65

DRUMS

+CHORUS GT

NYLON GTR

FRETLESS

BRASS 1

MELODY

67

DRUMS

+CHORUS GT

+CHORUS GT notation for measures 67 and 68. Measure 67 is a whole rest. Measure 68 contains a quarter note G4, a quarter note A4, and a quarter note B4.

NYLON GTR

NYLON GTR notation for measures 67 and 68. Measure 67 is a whole rest. Measure 68 contains a quarter note G4, a quarter note A4, and a quarter note B4.

NYLON GTR

NYLON GTR notation for measures 67 and 68. Measure 67 features a complex rhythmic pattern of chords and eighth notes. Measure 68 continues this pattern with similar chords and eighth notes.

FRETLESS

FRETLESS notation for measures 67 and 68. Measure 67 contains a sequence of eighth notes: G2, A2, B2, C3. Measure 68 contains a sequence of eighth notes: D3, E3, F3, G3.

BRASS 1

BRASS 1 notation for measures 67 and 68. Measure 67 features a melodic line with eighth notes and quarter notes. Measure 68 continues this melodic line with similar notes and rests.

MELODY

MELODY notation for measures 67 and 68. Measure 67 features a melodic line with eighth notes and quarter notes. Measure 68 continues this melodic line with similar notes and rests.

69

DRUMS

+CHORUS GT

NYLON GTR

NYLON GTR

FRETLESS

BRASS 1

MELODY

71

DRUMS

SAW WAVE

+CHORUS GT

NYLON GTR

FRETLESS

BRASS 1

MELODY

- DRUMS:** Features a complex, multi-layered rhythmic pattern using various drum symbols (snare, tom, cymbal, etc.) with 'x' marks indicating specific techniques.
- SAW WAVE:** A synthesizer part with a tremolo effect, playing a sequence of notes in a specific register.
- +CHORUS GT:** A guitar part with a melodic line, including a prominent note with a fermata.
- NYLON GTR:** A guitar part featuring a dense, rhythmic chordal accompaniment.
- FRETLESS:** A bass line with a steady, rhythmic pattern.

75

DRUMS

SAW WAVE

+CHORUS GT

NYLON GTR

NYLON GTR

FRETLESS

BRASS 1

MELODY

77

DRUMS

SAW WAVE

NYLON GTR

NYLON GTR

FRETLESS

BRASS 1

MELODY

79

DRUMS

SAW WAVE

NYLON GTR

FRETLESS

BRASS 1

MELODY

81

DRUMS

SAW WAVE

NYLON GTR

FRETLESS

BRASS 1

MELODY

83

DRUMS

SAW WAVE

SAW WAVE

NYLON GTR

FRETLESS

BRASS 1

MELODY

84

DRUMS

SAW WAVE

SAW WAVE

NYLON GTR

FRETLESS

85

DRUMS

SAW WAVE

SAW WAVE

MELODY

86

DRUMS

SAW WAVE

SAW WAVE

MELODY

87

DRUMS

SAW WAVE

SAW WAVE

88

DRUMS

SAW WAVE

SAW WAVE

MELODY

89

DRUMS

SAW WAVE

SAW WAVE

MELODY

90

DRUMS

SAW WAVE

SAW WAVE

+CHORUS GT

NYLON GTR

NYLON GTR

FRETLESS

BRASS 1

MELODY

DRUMS

Pur - Indianer

♩ = 89,000961

4/4

5

7

9

11

13

15

17

19

21

V.S.

DRUMS

23

25

27

29

31

33

35

37

39

41

6

DRUMS

43

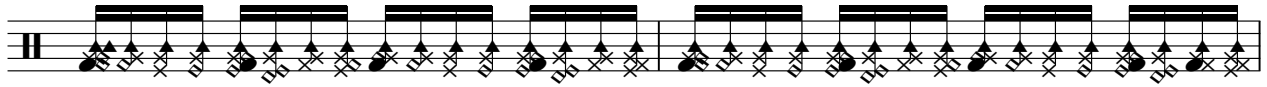

45

47

49

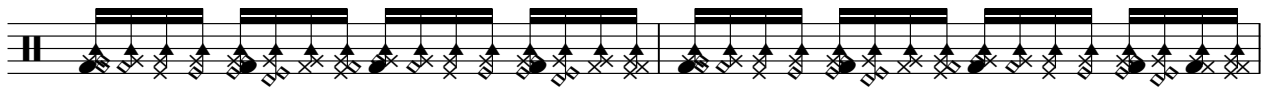

51

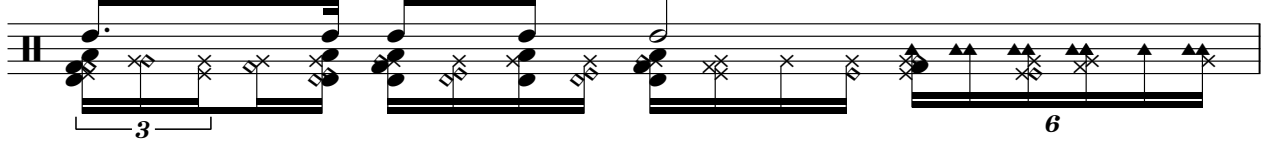

52

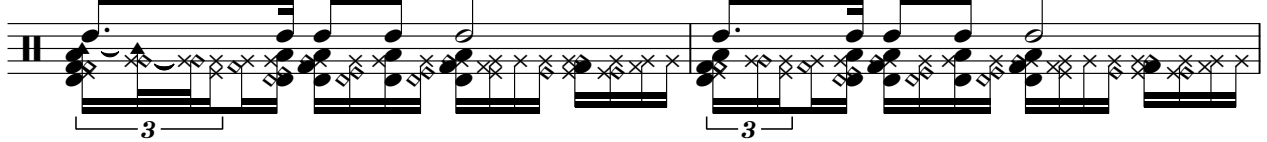

54

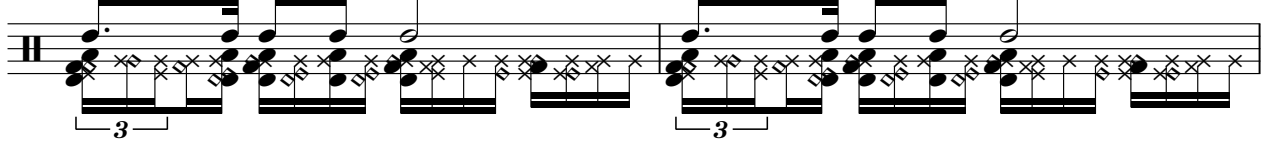

56

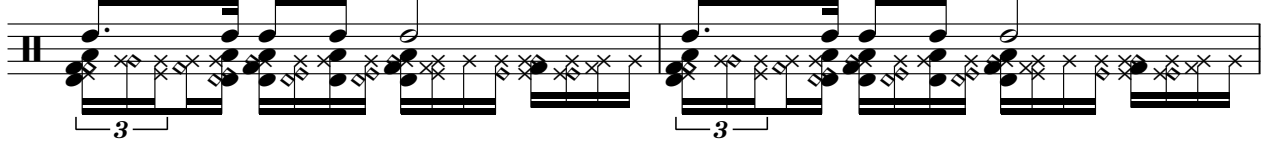

58

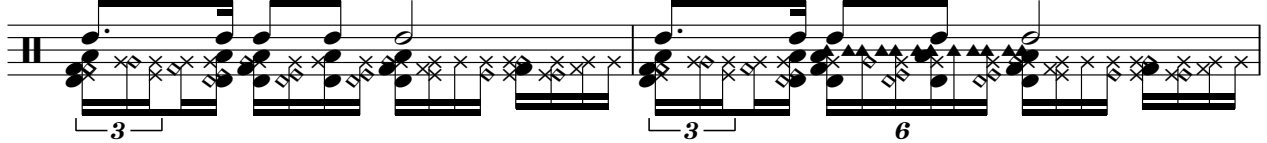

60

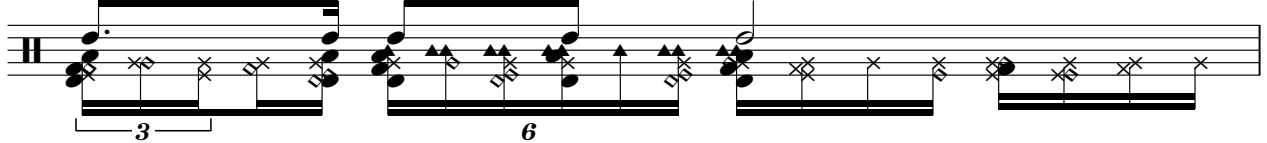

V.S.

DRUMS

61

3 6

62

3 6

64

66

68

70

72

74

76

78

DRUMS

80

82

84

86

88

90

92

2

SAW WAVE

Pur - Indianer

♩ = 89,000961

70

74

77

80

83

86

89

92

2

SAW WAVE

Pur - Indianer

♩ = 89,000961

81

85

88

92

2

+CHORUS GT

Pur - Indianer

♩ = 89,000961

27

32

37

40

45

50

57

62

64

2

3

2

+CHORUS GT

68

72

92

NYLON GTR

Pur - Indianer

♩ = 89,000961

2

8

14 20

44

22

69

6 14

92

2

NYLON GTR

Pur - Indianer

♩ = 89,000961

5

7

9

11

13

15

17

19

21

V.S.

43

45

47

49

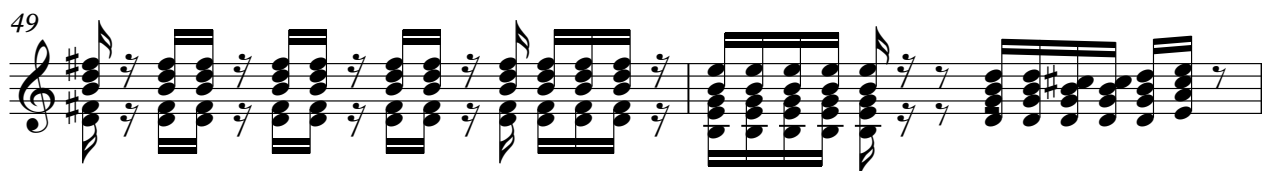

51

54

56

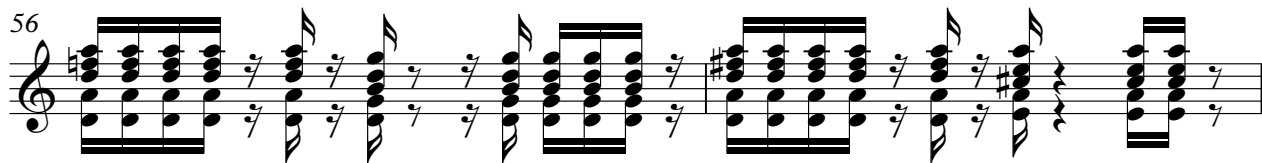

58

60

62

V.S.

NYLON GTR

84

7 2

FRETLESS

Pur - Indianer

♩ = 89,000961

4

11

17

21

25

29

34

39

43

47

V.S.

51

56

62

66

70

74

78

81

7

92

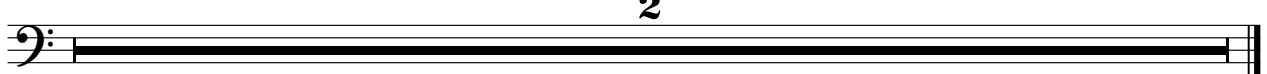

2

BRASS 1

Pur - Indianer

♩ = 89,000961

19

23

26

28

8

38

41

44

48

51

54

57

60

65

68

72

75

V.S.

79

82

92

74

78

82

86

89

