

Pure Prairie League - Amy

♩ = 173,000397

HH
HH OPEN
TAMB
RHYTHM GU
LEAD GUIT
ELEC PIAN

♩ = 173,000397

5

HH
TAMB
RHYTHM GU
LEAD GUIT
ELEC PIAN

8

BD
HH
HH OPEN
RIDE
TAMB
RHYTHM GU
LEAD GUIT
BASS
ELEC PIAN

13

MELODY
BD
HH
SIDESTICK
RHYTHM GU
LEAD GUIT
BASS
ELEC PIAN

18

MELODY

BD

HH

SIDESTICK

RHYTHM GU

LEAD GUIT

BASS

ELEC PIAN

22

MELODY

BD

HH

SIDESTICK

RHYTHM GU

LEAD GUIT

BASS

ELEC PIAN

26

MELODY

BD

HH

SIDESTICK

RHYTHM GU

LEAD GUIT

BASS

ELEC PIAN

30

MELODY

BD

HH

SIDESTICK

RHYTHM GU

LEAD GUIT

BASS

ELEC PIAN

33

MELODY

SN

BD

HH

HH OPEN

RIDE

SIDESTICK

TAMB

RHYTHM GU

LEAD GUIT

BASS

ELEC PIAN

Detailed description of the musical score: The score is arranged in a vertical stack of staves. The MELODY staff uses a treble clef and contains a few notes in the 3rd and 4th measures. The SN (snare) staff shows a rhythmic pattern with eighth notes and rests. The BD (bass drum) staff has a simple pattern of quarter notes. The HH (hi-hat) staff is filled with a dense pattern of eighth notes marked with 'x'. The HH OPEN staff has a few notes in the 3rd measure. The RIDE staff is mostly empty. The SIDESTICK staff has a few notes in the 3rd measure. The TAMB (tambourine) staff has a rhythmic pattern of eighth notes starting in the 3rd measure. The RHYTHM GU (rhythm guitar) staff features complex chordal textures with many beamed notes. The LEAD GUIT (lead guitar) staff has a melodic line with some bends and slurs. The BASS staff has a simple bass line with quarter and eighth notes. The ELEC PIAN (electric piano) staff has a few chords and notes, with some sustained notes indicated by horizontal lines.

37

MELODY

SN

BD

HH

TAMB

RHYTHM GU

LEAD GUIT

BASS

ELEC PIAN

41

MELODY

SN

BD

HH

TAMB

RHYTHM GU

LEAD GUIT

BASS

ELEC PIAN

45

MELODY

SN

BD

HH

HH OPEN

RIDE

TAMB

RHYTHM GU

LEAD GUIT

BASS

ELEC PIAN

50

MELODY

BD

HH

SIDESTICK

RHYTHM GU

LEAD GUIT

BASS

ELEC PIAN

54

MELODY

BD

HH

SIDESTICK

RHYTHM GU

LEAD GUIT

BASS

ELEC PIAN

58

MELODY

BD

HH

SIDESTICK

RHYTHM GU

LEAD GUIT

BASS

ELEC PIAN

62

MELODY
BD
HH
SIDESTICK
RHYTHM GU
LEAD GUIT
BASS
ELEC PIAN

66

MELODY
BD
HH
SIDESTICK
RHYTHM GU
LEAD GUIT
BASS
ELEC PIAN

69

MELODY

SN

BD

HH

HH OPEN

RIDE

SIDESTICK

TAMB

RHYTHM GU

LEAD GUIT

BASS

ELEC PIAN

73

MELODY

SN

BD

HH

TAMB

RHYTHM GU

LEAD GUIT

BASS

ELEC PIAN

77

MELODY

SN

BD

HH

TAMB

RHYTHM GU

LEAD GUIT

BASS

ELEC PIAN

81

MELODY

SN

BD

HH

HH OPEN

RIDE

TAMB

RHYTHM GU

LEAD GUIT

BASS

ELEC PIAN

86

BD

HH

SIDESTICK

RHYTHM GU

LEAD GUIT

BASS

ELEC PIAN

90

BD
HH
SIDESTICK
RHYTHM GU
LEAD GUIT
BASS
ELEC PIAN

94

BD
HH
SIDESTICK
RHYTHM GU
LEAD GUIT
BASS
ELEC PIAN

97

BD
HH
SIDESTICK
RHYTHM GU
LEAD GUIT
BASS
ELEC PIAN

101

BD
HH
SIDESTICK
RHYTHM GU
LEAD GUIT
BASS
ELEC PIAN

105

MELODY

SN

BD

HH

HH OPEN

RIDE

SIDESTICK

TAMB

RHYTHM GU

LEAD GUIT

BASS

ELEC PIAN

109

MELODY

SN

BD

HH

TAMB

RHYTHM GU

LEAD GUIT

BASS

ELEC PIAN

113

MELODY

SN

BD

HH

TAMB

RHYTHM GU

LEAD GUIT

BASS

ELEC PIAN

117

MELODY

SN

BD

HH

HH OPEN

RIDE

SIDESTICK

TAMB

RHYTHM GU

LEAD GUIT

BASS

ELEC PIAN

122

MELODY

BD

HH

SIDESTICK

RHYTHM GU

LEAD GUIT

BASS

ELEC PIAN

126

MELODY

BD

HH

SIDESTICK

RHYTHM GU

LEAD GUIT

BASS

ELEC PIAN

130

MELODY

BD

HH

SIDESTICK

RHYTHM GU

LEAD GUIT

BASS

ELEC PIAN

134

MELODY

BD

HH

SIDESTICK

RHYTHM GU

LEAD GUIT

BASS

ELEC PIAN

138

MELODY

SN

BD

HH

HH OPEN

RIDE

SIDESTICK

TAMB

RHYTHM GU

LEAD GUIT

BASS

ELEC PIAN

141

MELODY

SN

BD

HH

TAMB

RHYTHM GU

LEAD GUIT

BASS

ELEC PIAN

145

MELODY

SN

BD

HH

TAMB

RHYTHM GU

LEAD GUIT

BASS

ELEC PIAN

149

MELODY

SN

BD

HH

RIDE

TAMB

RHYTHM GU

LEAD GUIT

BASS

ELEC PIAN

153

MELODY

SN

BD

HH

TAMB

RHYTHM GU

LEAD GUIT

BASS

ELEC PIAN

157

MELODY

SN

BD

HH

TAMB

RHYTHM GU

LEAD GUIT

BASS

ELEC PIAN

161

MELODY

SN

BD

HH

HH OPEN

RIDE

TAMB

RHYTHM GU

LEAD GUIT

BASS

ELEC PIAN

165

MELODY

HH

TAMB

RHYTHM GU

LEAD GUIT

BASS

ELEC PIAN

169

MELODY

HH

TAMB

RHYTHM GU

LEAD GUIT

BASS

ELEC PIAN

174

MELODY

HH

TAMB

RHYTHM GU

LEAD GUIT

BASS

ELEC PIAN

179

MELODY

HH

TAMB

RHYTHM GU

LEAD GUIT

183

MELODY

HH

HH OPEN

RIDE

TAMB

RHYTHM GU

LEAD GUIT

♩ = 163,0036100267143,0003702304 ♩ = 173,000397

Pure Prairie League - Amy

MELODY

♩ = 173,000397

13

18

24

29

2

37

43

4

51

56

62

65

2

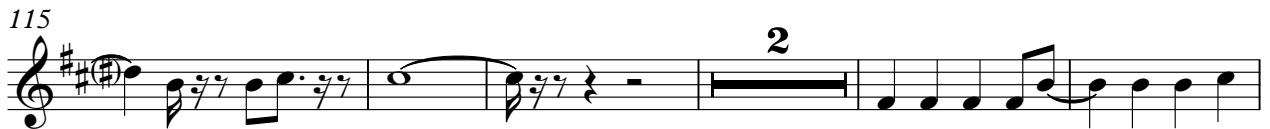
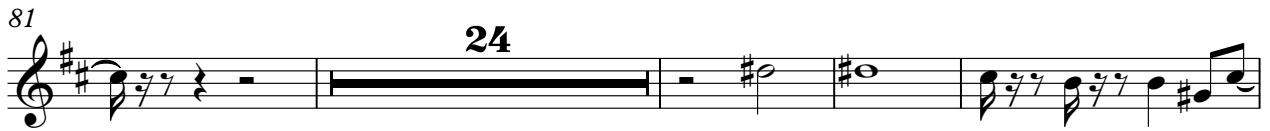

151

157

163

168

173

179

183

♩ = 163,06361026703,0661072304 ♩ = 173,000397

♩ = 173,000397

32

37

43

70

76

82

109

114

23

21

139

145

151

157

163

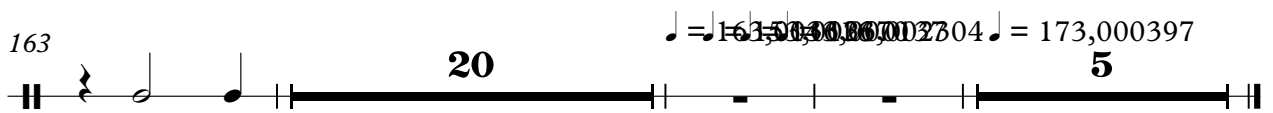

BD

Pure Prairie League - Amy

♩ = 173,000397

9

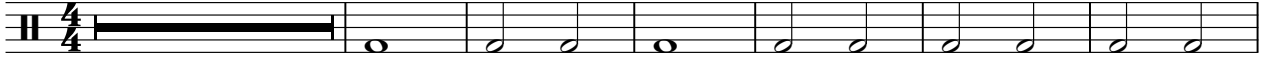

16

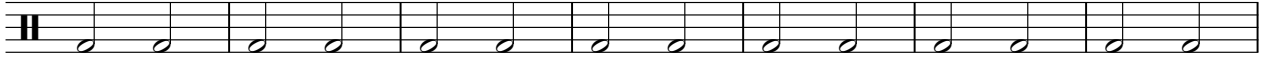

23

30

37

44

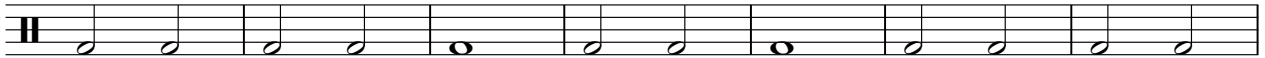

51

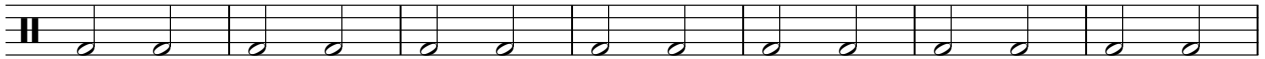

58

65

72

V.S.

2

BD

79

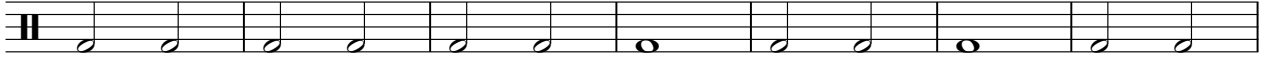

86

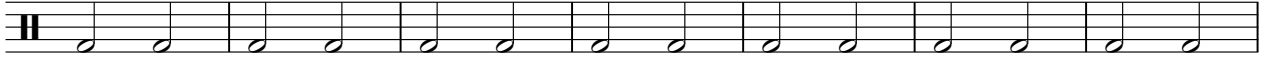

93

100

107

114

121

128

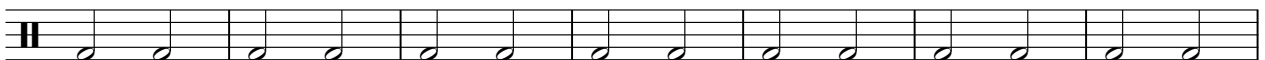

135

142

149

156

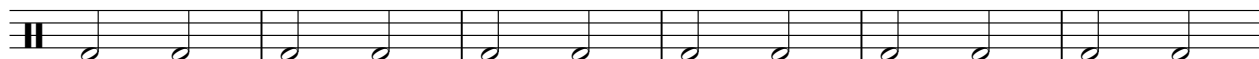

162

♩ = 163,00000002304 ♩ = 173,000397

20

5

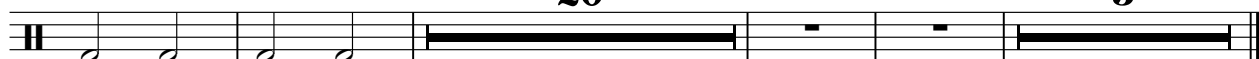

HH

Pure Prairie League - Amy

♩ = 173,000397

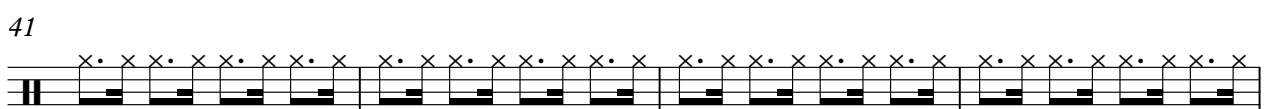
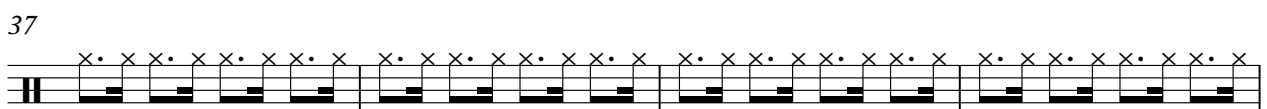
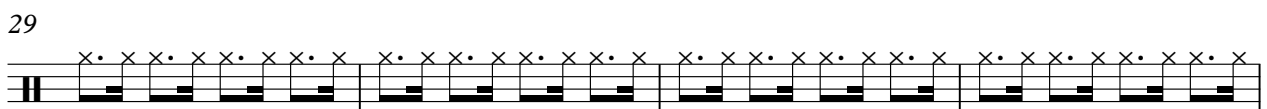
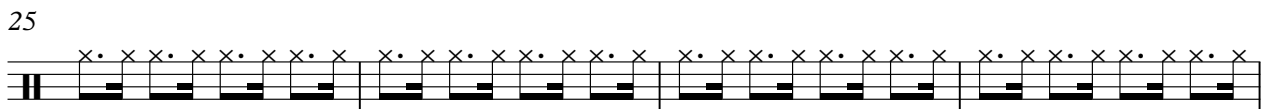
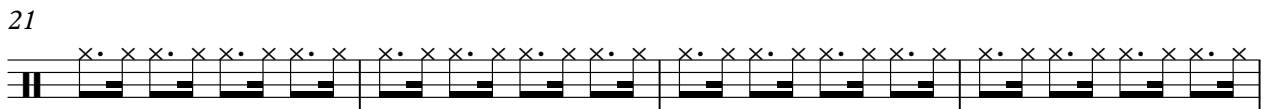
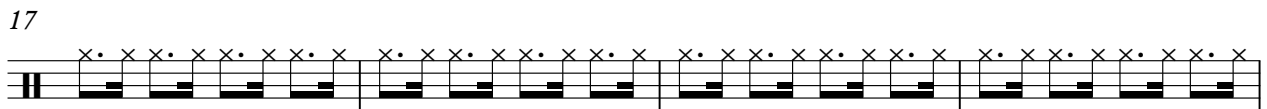

V.S.

2

HH

45

50

54

58

62

66

70

74

78

82

87

91

95

99

103

107

111

115

120

124

V.S.

128

132

136

140

144

148

152

156

160

164

170

176

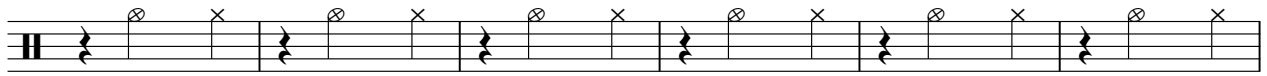

182

♩ = 163,000360013702304 ♩ = 173,000397

HH OPEN

Pure Prairie League - Amy

♩ = 173,000397

8 20

33 12

49 20 12

84 20 12

119 20 24

164 19 5

♩ = 173,000397

RIDE

Pure Prairie League - Amy

♩ = 173,000397

9 21

35 11 21

71 11 21

107 11 21 11

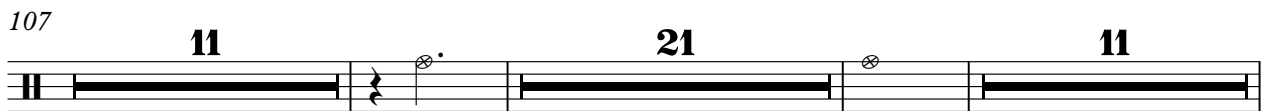

152 11 19

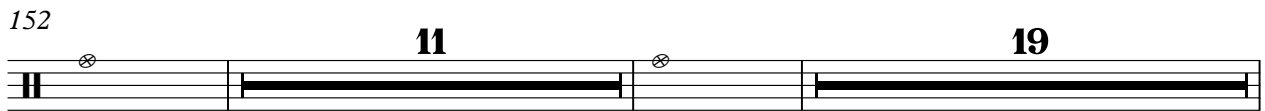

184 ♩ = 163,00536,00267043,0001,002304 ♩ = 173,000397 5

SIDESTICK

Pure Prairie League - Amy

♩ = 173,000397

13

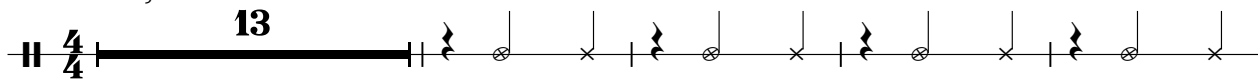

18

24

30

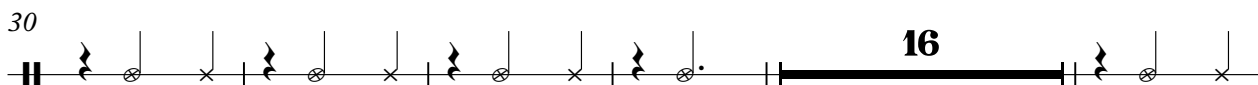

51

57

63

67

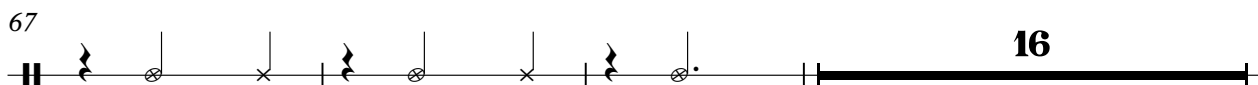

SIDESTICK

86

92

98

104

123

129

135

140

♩ = 162,500000000002304 ♩ = 173,000397

TAMB

Pure Prairie League - Amy

♩ = 173,000397

106

110

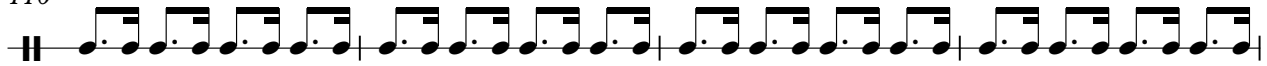

114

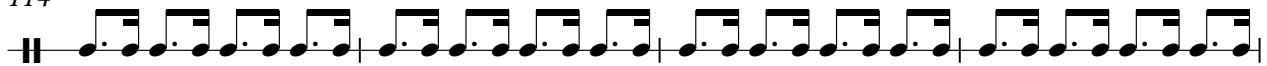

118

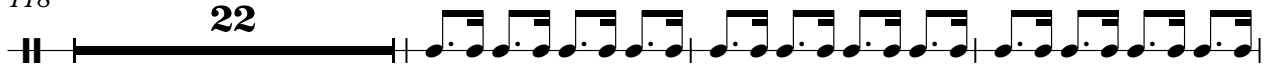

143

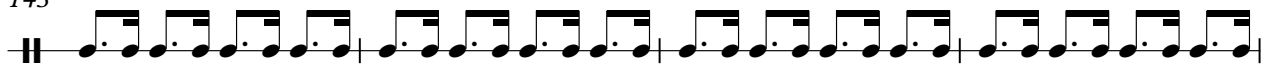

147

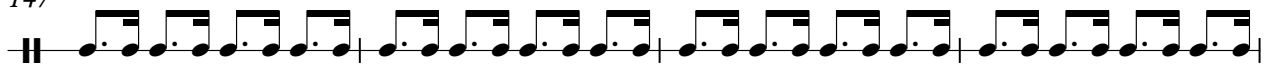

151

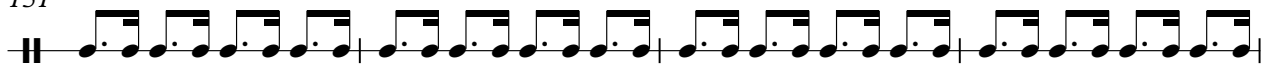

155

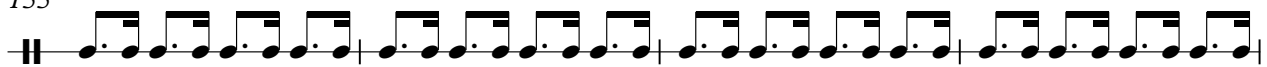

159

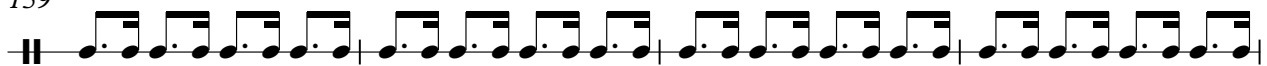

163

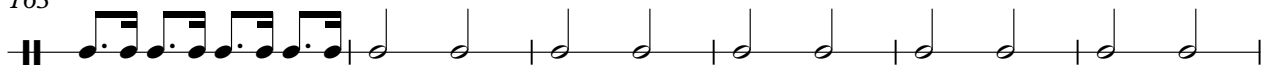

TAMB

169

176

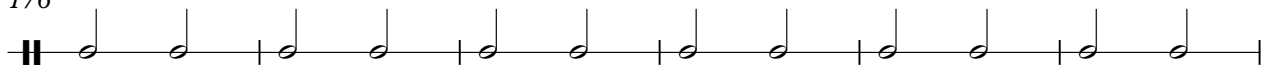

182

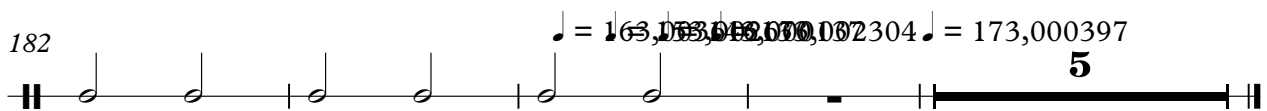

RHYTHM GU

Pure Prairie League - Amy

♩ = 173,000397

4

7

10

14

17

20

23

26

29

V.S.

RHYTHM GU

32

35

38

41

45

49

53

56

59

62

65

68

71

74

77

81

85

89

92

95

V.S.

98

101

104

107

110

113

117

121

124

127

130

133

136

139

142

145

149

152

155

158

V.S.

162

165

168

171

174

177

180

183

$\text{♩} = 163,003616$ $\text{♩} = 153,002170000137$

185

$\text{♩} = 133,002304$ $\text{♩} = 173,000397$

LEAD GUIT

Pure Prairie League - Amy

♩ = 173,000397

5

9

14

20

27

32

36

40

44

V.S.

LEAD GUIT

49

54

60

66

69

73

77

81

86

90

93

96

100

103

107

111

115

120

126

132

176

180

183

♩ = 163,063,002670143,000,002304 ♩ = 173,000397

BASS

Pure Prairie League - Amy

♩ = 173,000397

9

15

22

29

36

43

49

56

63

70

V.S.

BASS

144

151

158

165

174

184

ELEC PIAN

Pure Prairie League - Amy

♩ = 173,000397

V.S.

29

36

42

49

55

61

68

75

82

88

94

101

V.S.

108

114

121

127

134

142

148

155

161

169

177

♩ = 163,504,000 ♯ = 173,000397
