

♩ = 112,000061

Percussion

Jazz Guitar

Jazz Guitar

Jazz Guitar

WENNDUFU

Electric Guitar

Electric Guitar

Fretless Electric Bass

Soprano

Rock Organ

3

Lead 3 (Calliope)

♩ = 112,000061

Pad 7 (Halo)

Solo

2

5

8

11

14

17

Perc.

J. Gtr.

J. Gtr.

J. Gtr.

E. Bass

Lead 3

Pad 7

Solo

20

Perc.

J. Gtr.

E. Bass

Lead 3

Pad 7

Solo

22

24

26

Perc. J. Gtr. J. Gtr. E. Gtr. E. Gtr. E. Bass S. Organ Lead 3 Pad 7 Solo

29

Perc.

J. Gtr.

E. Gtr.

E. Bass

S.

Organ

Lead 3

Solo

32

Perc.

J. Gtr.

E. Gtr.

E. Bass

S.

Organ

Lead 3

Solo

8

35

Perc.

J. Gtr.

E. Gtr.

E. Bass

S.

Organ

Lead 3

Solo

38

Perc.

J. Gtr.

E. Gtr.

E. Bass

S.

Organ

Solo

41

Perc.

J. Gtr.

E. Gtr.

E. Bass

S.

Organ

Lead 3

Solo

44

Perc.

J. Gtr.

J. Gtr.

E. Bass

Organ

Lead 3

Solo

47

Perc.

J. Gtr.

J. Gtr.

E. Bass

S.

Lead 3

Solo

50

Perc.

J. Gtr.

J. Gtr.

E. Bass

Organ

Lead 3

Pad 7

Solo

52

54

56

Perc.

J. Gtr.

J. Gtr.

E. Gtr.

E. Bass

Organ

Lead 3

Pad 7

Solo

61

64

67

Perc.

J. Gtr.

E. Gtr.

E. Bass

S.

Organ

Lead 3

Solo

70

Perc.

J. Gtr.

E. Gtr.

E. Bass

S.

Organ

Solo

16

73

75

77

Perc.

E. Gtr.

E. Bass

Organ

Lead 3

Solo

79

Perc.

E. Gtr.

E. Bass

S.

Organ

Lead 3

Solo

18

81

Perc.

J. Gtr.

E. Gtr.

E. Gtr.

E. Bass

S.

Organ

Lead 3

Solo

84

Perc.

J. Gtr.

E. Gtr.

E. Gtr.

E. Bass

Organ

Solo

87

89

91

94

97

Perc.

J. Gtr.

E. Gtr.

E. Bass

S.

Organ

Lead 3

Solo

100

Perc.

J. Gtr.

E. Gtr.

E. Bass

S.

Organ

Solo

103

106

109

Perc.

J. Gtr.

E. Gtr.

E. Bass

S.

Organ

Solo

112

Perc.

J. Gtr.

E. Gtr.

E. Bass

S.

Organ

Solo

114

Perc. J. Gtr. J. Gtr. J. Gtr. E. Gtr. E. Gtr. E. Bass S. Organ Lead 3 Pad 7 Solo

Percussion

♩ = 112,000061
3

7

10

13

16

19

22

25

28

32

V.S.

Percussion

67

71

74

77

80

83

87

90

93

97

V.S.

Percussion

100

104

107

111

114

Jazz Guitar

♩ = 112,000061

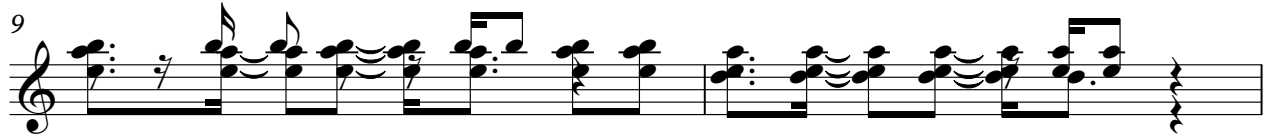
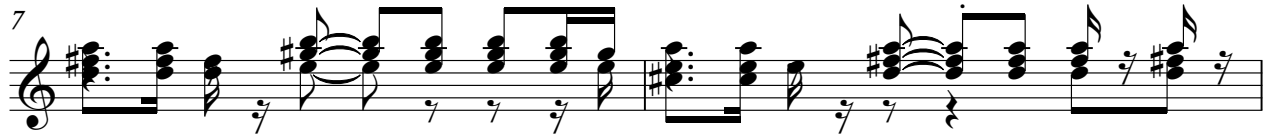
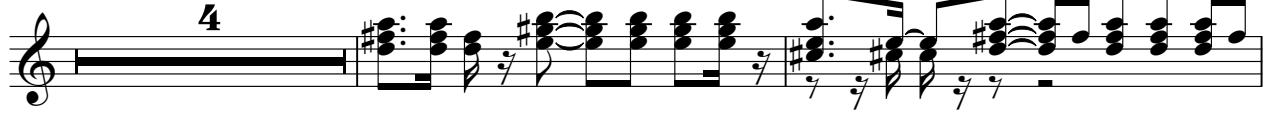

V.S.

39

41

43

46

49

59

62

65

68

71

73 

83 

86 

89 

92 

95 

98 

101 

104 

106 

109

112

114

Jazz Guitar

♩ = 112,000061

13

2

18

3

25

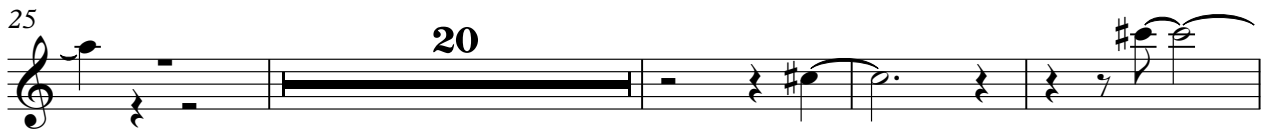

20

49

4

56

57

116

Jazz Guitar

♩ = 112,000061
WENNDUFU

18

20

22

24

26

24

52

54

56

58

57

116

Electric Guitar

♩ = 112,000061

4

8

12

15

30

34

38

41

16

106

110

113

116

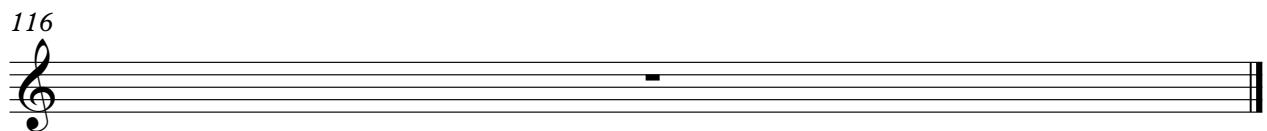

Electric Guitar

♩ = 112,000061

24

30

57

16

75

77

79

81

84

87

89

91

24

116

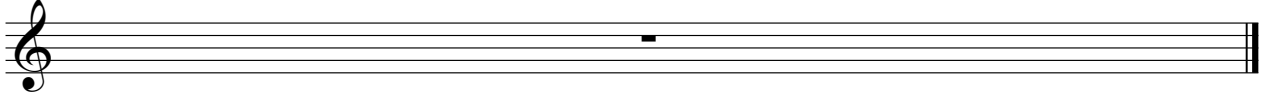

Fretless Electric Bass

♩ = 112,000061

4

9

14

19

24

29

33

37

41

46

V.S.

51

56

61

65

69

73

77

81

86

90

95

100

104

108

112

116

Soprano

♩ = 112,000061

25

29

33

36

39

43

3

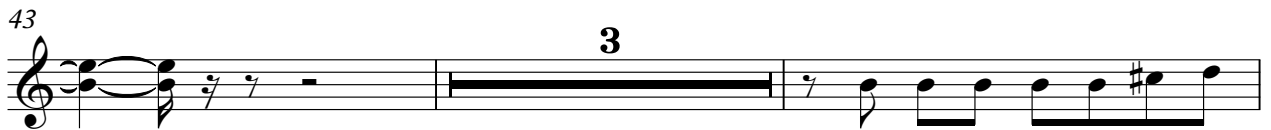

48

8

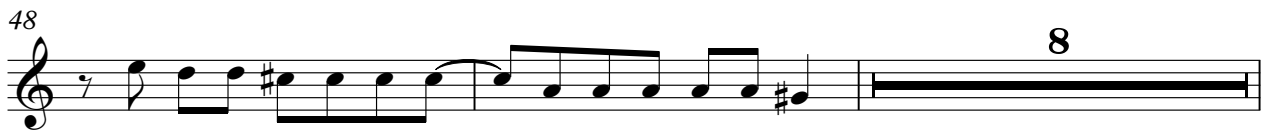

58

62

66

69

72

79

83

93

97

101

104

107

110

113

116

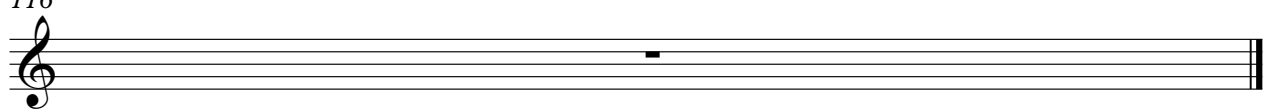

Rock Organ

♩ = 112,000061

8

27

32

38

41

Rock Organ

Rock Organ

111

116

Lead 3 (Calliope)

116

Pad 7 (Halo)

♩ = 112,000061

18

23

24

51

56

57

116

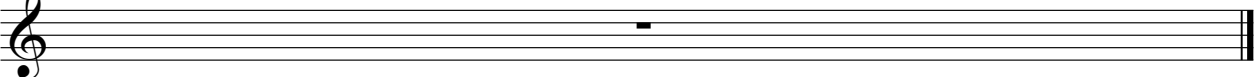

Solo

♩ = 112,000061

5

9

13

17

21

26

30

33

36

V.S.

39

43

47

51

56

60

63

66

69

73

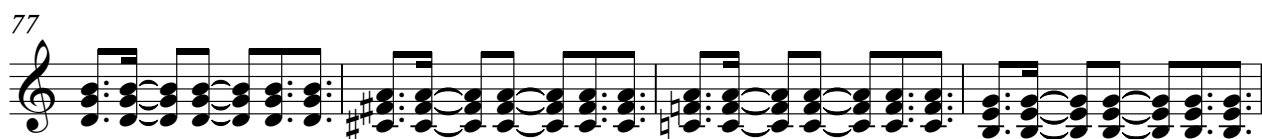

V.S.

111

114

