

Quad City DJ's - C`Mon `N Ride It 1

♩ = 130,002380

Percussio

Power Set

Power Set

Power Set

Power Set

Power Set

Congas

Fretless

Choir Aah

Clav

Synth Bas

Brass-1

Saw Wave

♩ = 130,002380

3

Percussio

Power Set

Power Set

Power Set

Power Set

Congas

Fretless

Clav

Synth Bas

Brass-1

5

Percussio

Power Set

Power Set

Power Set

Power Set

Power Set

Congas

Fretless

Clav

Synth Bas

7

Percussio

Power Set

Power Set

Power Set

Power Set

Congas

Fretless

Clav

Synth Bas

Brass-1

9

Percussio

Power Set

Power Set

Power Set

Power Set

Power Set

Congas

Fretless

Clav

Synth Bas

- Percussio**: Features a rhythmic pattern of eighth and sixteenth notes with accents.
- Power Set**: Consists of four staves, each with a different rhythmic or melodic line, including some with rests.
- Congas**: Shows a sparse pattern with a few notes and rests.
- Fretless**: A bass line in the bass clef with a 7/8 time signature, featuring a melodic sequence.
- Clav**: A clavichord part in the bass clef, mirroring the Fretless line.
- Synth Bas**: A synthesizer bass line in the bass clef, also mirroring the Fretless line.
- Brass-1**: A brass part in the treble clef, mostly silent with a final chord at the end of the second measure.

13

Percussio

Power Set

Power Set

Power Set

Power Set

Power Set

Congas

Fretless

Clav

Synth Bas

17

Percussio

Power Set

Power Set

Power Set

Power Set

Power Set

Congas

Fretless

Clav

Synth Bas

21

Percussio

Power Set

Power Set

Power Set

Power Set

Power Set

Congas

Fretless

Choir Aah

Clav

Synth Bas

Percussio

Power Set

Power Set

Power Set

Power Set

Congas

Fretless

Choir Aah

Clav

Synth Bas

Brass-1

25

29

Percussio

Power Set

Power Set

Power Set

Power Set

Power Set

Congas

Fretless

Synth Bas

33

37

Percussio

Power Set

Power Set

Power Set

Power Set

Power Set

Congas

Fretless

Synth Bas

41

Percussio

Power Set

Power Set

Power Set

Power Set

Power Set

Congas

Fretless

Synth Bas

45

Percussio

Power Set

Power Set

Power Set

Power Set

Power Set

Congas

Fretless

Synth Bas

49

- Percussio**: The top staff, featuring a rhythmic pattern of eighth and quarter notes with accents.
- Power Set**: The next three staves, each containing a different rhythmic or melodic line for the power set.
- Congas**: The sixth staff, showing a sparse rhythmic pattern with rests.
- Fretless**: The seventh staff, written in bass clef with a 7/8 time signature, featuring a melodic line with a sharp sign.
- Clav**: The eighth staff, also in bass clef with a 7/8 time signature, mirroring the melodic line of the Fretless part.
- Synth Bas**: The ninth staff, in bass clef with a 7/8 time signature, mirroring the melodic line of the Fretless part.
- Brass-1**: The bottom staff, in treble clef, with a single chordal figure at the end of the second measure.

53

57

Percussio

Power Set

Power Set

Power Set

Power Set

Power Set

Congas

Fretless

Clav

Synth Bas

61

Percussio

Power Set

Power Set

Power Set

Power Set

Power Set

Congas

Fretless

Clav

Synth Bas

65

69

73

77

81

85

89

93

97

Percussio

Power Set

Power Set

Power Set

Power Set

Power Set

Congas

Fretless

Synth Bas

101

105

109

117

121

- Congas:** Shows a sparse pattern with a few notes and rests.

125

129

137

Quad City DJ's - C`Mon `N Ride It 1

Percussio

♩ = 130,002380

6

11

16

21

26

31

36

41

46

V.S.

51

56

61

66

71

76

81

86

91

96

101

106

111

116

121

126

131

135

122

126

130

134

Power Set

Quad City DJ's - C`Mon `N Ride It 1

♩ = 130,002380

V.S.

41

45

49

53

57

61

65

69

73

77

Power Set

Quad City DJ's - C`Mon `N Ride It 1

♩ = 130,002380

6/4

6

10

14

18

22

26

30

34

38

V.S.

♩ = 130,002380

105

109

114

16

133

136

Power Set

Quad City DJ's - C`Mon `N Ride It 1

♩ = 130,002380

5

9

13

17

21

25

29

33

37

V.S.

Power Set

41

45

49

53

57

61

65

69

73

77

81

85

89

93

97

101

105

109

113

117

V.S.

♩ = 130,002380

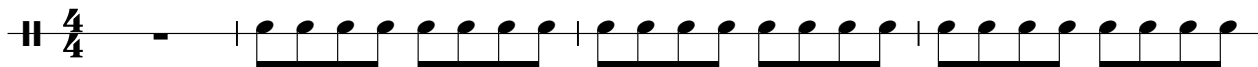

V.S.

Power Set

41

45

49

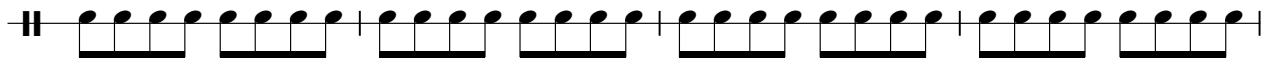

53

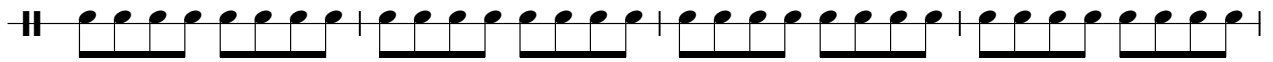

57

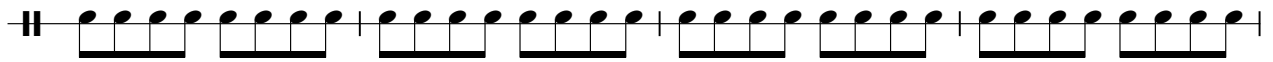

61

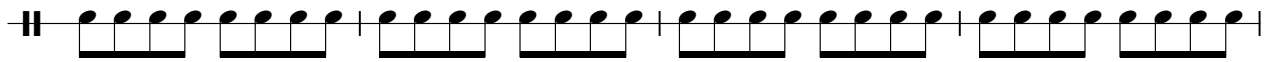

65

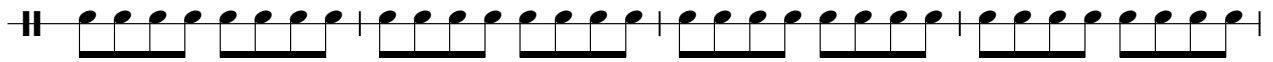

69

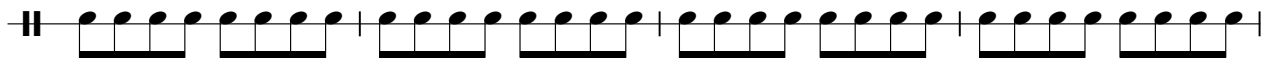

73

77

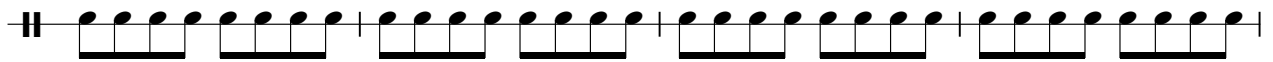

121

125

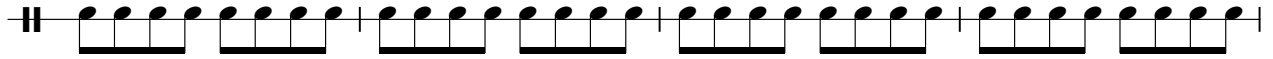

129

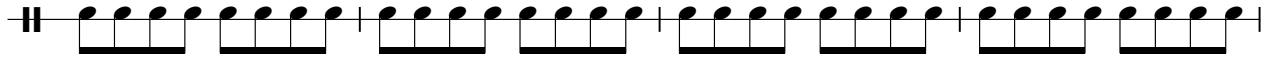

133

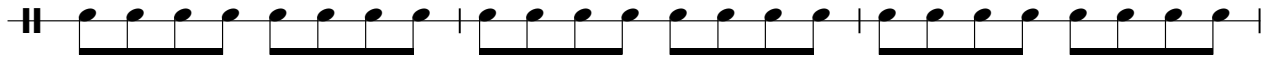

136

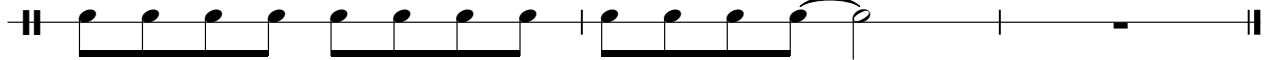

Quad City DJ's - C`Mon `N Ride It 1

Congas

♩ = 130,002380

61

67

73

79

85

91

97

103

109

115

121

127

133

Quad City DJ's - C`Mon `N Ride It 1

Fretless

♩ = 130,002380

6

11

15

19

23

27

31

35

39

V.S.

43

47

51

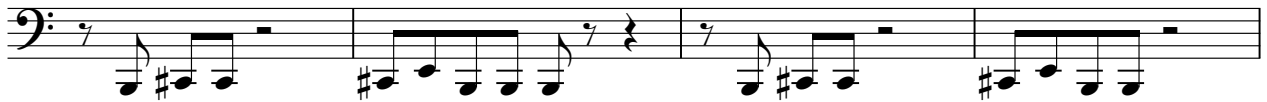

55

59

63

67

71

75

79

123

127

131

135

Choir Aah

Quad City DJ's - C`Mon `N Ride It 1

♩ = 130,002380

21 50

74

2

80

42

124

2 11

50

55

60

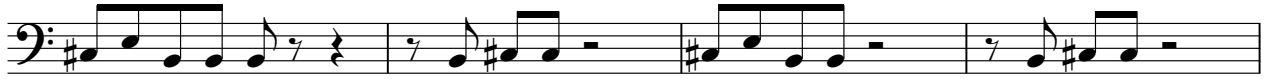

64

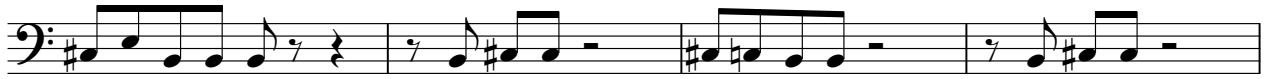

68

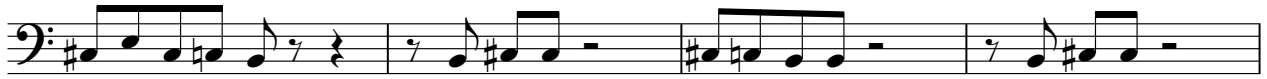

72

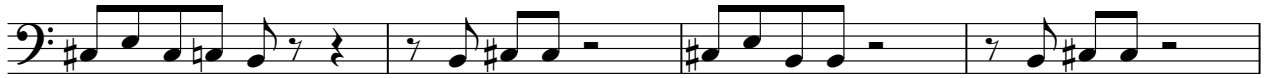

76

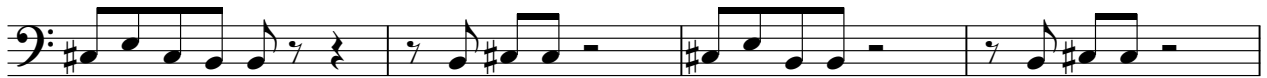

80

107

112

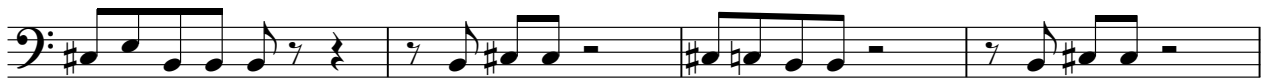

116

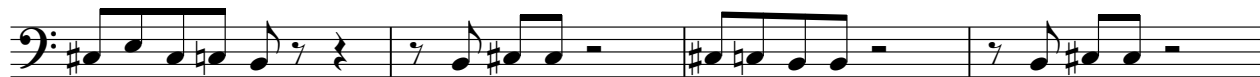

Quad City DJ's - C`Mon `N Ride It 1

Synth Bas

♩ = 130,002380

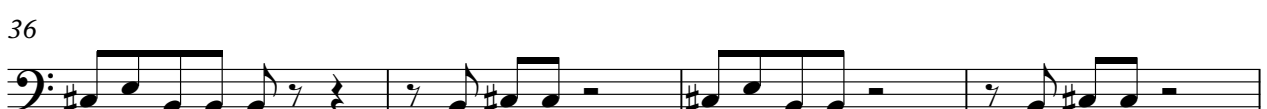

V.S.

Quad City DJ's - C`Mon `N Ride It 1

Brass-1

♩ = 130,002380

3 3 3 3

13

3 3 3

25

27 3 3

60

3 11 3

80

27 3

113

3 3

121

11 3 2

Saw Wave

Quad City DJ's - C`Mon `N Ride It 1

♩ = 130,002380

65 3

71

43

115

3 20