

Quad City DJ's - C`mon `N Ride It 2

♩ = 130,002380

♩ = 130,002380

3

Percussio

Power Set

Power Set

Power Set

Power Set

Congas

Synth Bas

Fretless

Clav

Brass-1

5

7

Percussio

Power Set

Power Set

Power Set

Power Set

Congas

Synth Bas

Fretless

Clav

Brass-1

9

Percussio

Power Set

Power Set

Power Set

Power Set

Congas

Synth Bas

Fretless

Clav

- Percussio**: Features a rhythmic pattern of eighth and sixteenth notes with accents.
- Power Set**: Consists of three staves, each with a different rhythmic and melodic line.
- Congas**: Shows a sparse pattern with a few notes and rests.
- Synth Bas**: A bass line in the bass clef with a melodic sequence.
- Fretless**: A fretless instrument part in the bass clef, mirroring the Synth Bas line.
- Clav**: A clavichord part in the bass clef, also mirroring the Synth Bas line.
- Brass-1**: A single staff in the treble clef, mostly silent with a final chord at the end of the second measure.

13

17

Percussio

Power Set

Power Set

Power Set

Power Set

Congas

Synth Bas

Fretless

Clav

21

Percussio

Power Set

Power Set

Power Set

Power Set

Power Set

Congas

Synth Bas

Fretless

Choir Aah

Clav

25

29

Percussio

Power Set

Power Set

Power Set

Power Set

Congas

Synth Bas

Fretless

- Percussio**: The top staff, featuring a rhythmic pattern of eighth and quarter notes with accents.
- Power Set**: The second staff, containing a melodic line of eighth and quarter notes.
- Power Set**: The third staff, showing a melodic line with some rests and eighth notes.
- Power Set**: The fourth staff, featuring a melodic line with eighth notes and rests.
- Power Set**: The fifth staff, containing a rhythmic pattern of eighth notes.
- Congas**: The sixth staff, showing a sparse rhythmic pattern with quarter notes and rests.
- Synth Bas**: The seventh staff, featuring a bass line with eighth notes and rests.
- Fretless**: The bottom staff, containing a bass line with eighth notes and rests.

33

- Percussio**: The top staff, featuring a series of eighth and sixteenth notes with stems pointing up, some beamed together.
- Power Set**: The second staff, containing a melodic line of eighth and sixteenth notes.
- Power Set**: The third staff, showing a rhythmic pattern with eighth notes and rests.
- Power Set**: The fourth staff, with a melodic line similar to the second staff.
- Power Set**: The fifth staff, consisting of a sequence of 'x' marks above a horizontal line, representing a specific percussive effect.
- Power Set**: The sixth staff, featuring a rhythmic pattern of eighth notes.
- Congas**: The seventh staff, with a sparse pattern of notes and rests.
- Synth Bas**: The eighth staff, in bass clef, with a melodic line including a sharp sign (#).
- Fretless**: The bottom staff, in bass clef, with a melodic line similar to the Synth Bas staff.

37

41

- Percussio**: The top staff, featuring a series of eighth and sixteenth notes with stems pointing up, some beamed together.
- Power Set**: The second staff, containing a sequence of eighth notes, some beamed in pairs.
- Power Set**: The third staff, showing eighth notes with stems pointing down, some beamed in pairs.
- Power Set**: The fourth staff, consisting of a rhythmic pattern of eighth notes with stems pointing down.
- Congas**: The fifth staff, with a sparse pattern of notes, including a dotted quarter note and an eighth note.
- Synth Bas**: The sixth staff, written in bass clef, featuring a melodic line with eighth notes and a sharp sign (#).
- Fretless**: The bottom staff, also in bass clef, mirroring the Synth Bas staff with a similar melodic line.

45

49

53

- Percussio**: Features a rhythmic pattern of eighth and quarter notes with accents.
- Power Set**: Consists of four staves, each with a different rhythmic or melodic line, primarily using eighth and quarter notes.
- Congas**: Shows a sparse pattern with a few notes and rests.
- Synth Bas**: A bass line in the bass clef with a 7/8 time signature, featuring a melodic sequence.
- Fretless**: A fretless instrument part in the bass clef, mirroring the Synth Bas line.
- Clav**: A clavichord part in the bass clef, also mirroring the Synth Bas line.
- Brass-1**: A single staff in the treble clef, mostly containing rests with a final chord at the end of the second measure.

57

- Percussio**: Features a rhythmic pattern of eighth and quarter notes with accents.
- Power Set**: Four staves, each with a distinct rhythmic line, including eighth notes, quarter notes, and rests.
- Congas**: Shows a sparse pattern with a few notes and rests.
- Synth Bas**: Bass line in bass clef with a melodic sequence of eighth and quarter notes.
- Fretless**: Bass line in bass clef with a melodic sequence of eighth and quarter notes.
- Clav**: Bass line in bass clef with a melodic sequence of eighth and quarter notes.

61

- Percussio**: Features a rhythmic pattern of eighth and sixteenth notes with accents.
- Power Set**: Four staves, each with a distinct rhythmic line, including eighth notes, quarter notes, and sixteenth notes.
- Congas**: Shows a sparse pattern with a few notes and rests.
- Synth Bas**: Bass line in bass clef with a melodic line of eighth and quarter notes.
- Fretless**: Bass line in bass clef with a melodic line of eighth and quarter notes.
- Clav**: Bass line in bass clef with a melodic line of eighth and quarter notes.

65

69

73

77

The musical score consists of the following parts:

- Percussio**: A drum line with a steady eighth-note pattern.
- Power Set**: Four guitar tracks. The first three play a melodic line with eighth notes and slurs. The fourth track plays a rhythmic pattern of eighth notes with 'x' marks above them, indicating muted notes.
- Congas**: A track with sparse, accented notes.
- Synth Bas**: A bass line in bass clef with a 7/8 time signature, featuring a melodic line with a sharp sign.
- Fretless**: A fretless bass line in bass clef with a 7/8 time signature, mirroring the Synth Bas line.
- Choir Aah**: A vocal line in treble clef with sustained chords and a fermata.
- Clav**: A clavichord line in treble clef with a 7/8 time signature, playing a melodic line.

81

85

89

- Percussio**: The top staff, featuring a rhythmic pattern of eighth and quarter notes with accents.
- Power Set**: The second staff, showing a melodic line with eighth and quarter notes.
- Power Set**: The third staff, featuring a melodic line with eighth and quarter notes, including some beamed eighth notes.
- Power Set**: The fourth staff, showing a melodic line with eighth and quarter notes.
- Power Set**: The fifth staff, featuring a rhythmic pattern of eighth notes with 'x' marks above them, indicating a specific sound effect.
- Congas**: The sixth staff, showing a sparse rhythmic pattern with a few notes and rests.
- Synth Bas**: The seventh staff, featuring a bass line with a 7/8 time signature, including a sharp sign and various note values.
- Fretless**: The bottom staff, featuring a bass line with a 7/8 time signature, including a sharp sign and various note values.

93

97

101

105

117

121

125

- Percussio**: Features a rhythmic pattern of eighth and quarter notes with accents.
- Power Set**: Consists of five staves. The first three staves play melodic lines with eighth and quarter notes. The fourth staff has a whole rest in the first measure followed by a melodic line. The fifth staff plays a rhythmic pattern of eighth notes with 'x' marks above them.
- Congas**: Features a simple rhythmic pattern of quarter notes.
- Synth Bas**: A bass line in bass clef with a 7-sharp sign, playing eighth notes.
- Fretless**: A bass line in bass clef with a 7-sharp sign, playing eighth notes.
- Clav**: A grand staff (treble and bass clefs) with a 7-sharp sign, playing eighth notes.

This musical score is divided into two systems. The first system includes:

- Power Set**: Five staves, each with a drum set icon, containing various rhythmic patterns including eighth notes, quarter notes, and rests.

The second system includes:

- Clav**: A grand staff (treble and bass clefs) with a double bar line and a 7, indicating a fretless instrument.

137

Quad City DJ's - C`mon `N Ride It 2

Percussio

♩ = 130,002380

6

11

16

21

26

31

36

41

46

V.S.

51

56

61

66

71

76

81

86

91

96

101

106

111

116

121

126

131

135

Power Set

Quad City DJ's - C`mon `N Ride It 2

♩ = 130,002380
Tom-Kick

6

10

14

18

22

26

30

34

38

V.S.

82

122

126

130

134

Quad City DJ's - C`mon `N Ride It 2

Power Set

♩ = 130,002380
Snare & Slap

V.S.

41

45

49

53

57

61

65

69

73

77

81

85

89

93

97

101

105

109

113

117

V.S.

121

125

129

133

136

Power Set

Quad City DJ's - C`mon `N Ride It 2

♩ = 130,002380
Kick

6

10

14

18

22

26

30

34

38

V.S.

122

126

130

134

♩ = 130,002380

Toms

105

109

114

16

133

136

Power Set

Quad City DJ's - C`mon `N Ride It 2

♩ = 130,002380
Hi-Hat

5

9

13

17

21

25

29

33

37

V.S.

Power Set

41

45

49

53

57

61

65

69

73

77

81

85

89

93

97

101

105

109

113

117

V.S.

Power Set

121

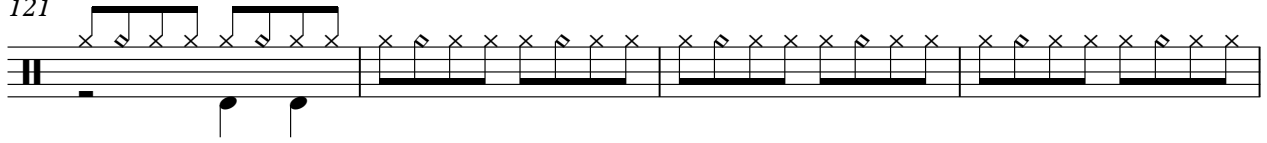

125

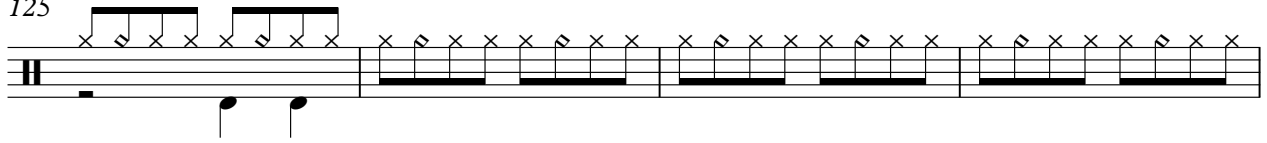

129

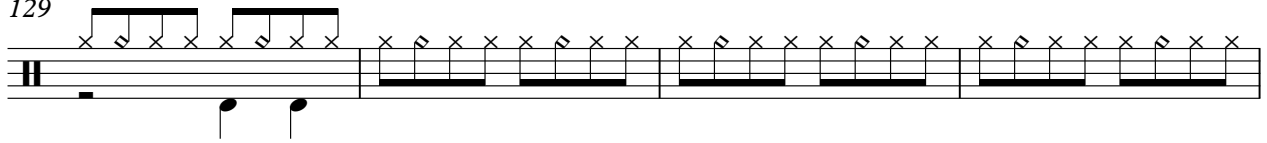

133

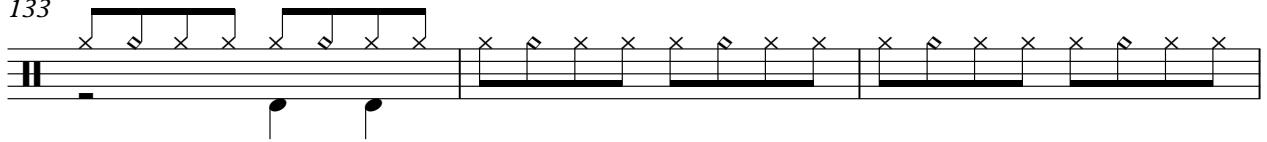

136

Power Set

Quad City DJ's - C`mon `N Ride It 2

♩ = 130,002380
Shaker

4/4 - | ♩ ♩ ♩ ♩ | ♩ ♩ ♩ ♩ | ♩ ♩ ♩ ♩ | ♩ ♩ ♩ ♩ |

5 | ♩ ♩ ♩ ♩ | ♩ ♩ ♩ ♩ | ♩ ♩ ♩ ♩ | ♩ ♩ ♩ ♩ |

9 | ♩ ♩ ♩ ♩ | ♩ ♩ ♩ ♩ | ♩ ♩ ♩ ♩ | ♩ ♩ ♩ ♩ |

13 | ♩ ♩ ♩ ♩ | ♩ ♩ ♩ ♩ | ♩ ♩ ♩ ♩ | ♩ ♩ ♩ ♩ |

17 | ♩ ♩ ♩ ♩ | ♩ ♩ ♩ ♩ | ♩ ♩ ♩ ♩ | ♩ ♩ ♩ ♩ |

21 | ♩ ♩ ♩ ♩ | ♩ ♩ ♩ ♩ | ♩ ♩ ♩ ♩ | ♩ ♩ ♩ ♩ |

25 | ♩ ♩ ♩ ♩ | ♩ ♩ ♩ ♩ | ♩ ♩ ♩ ♩ | ♩ ♩ ♩ ♩ |

29 | ♩ ♩ ♩ ♩ | ♩ ♩ ♩ ♩ | ♩ ♩ ♩ ♩ | ♩ ♩ ♩ ♩ |

33 | ♩ ♩ ♩ ♩ | ♩ ♩ ♩ ♩ | ♩ ♩ ♩ ♩ | ♩ ♩ ♩ ♩ |

37 | ♩ ♩ ♩ ♩ | ♩ ♩ ♩ ♩ | ♩ ♩ ♩ ♩ | ♩ ♩ ♩ ♩ |

V.S.

2

Power Set

41

45

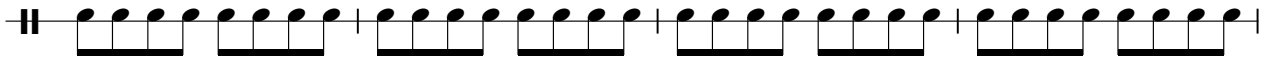

49

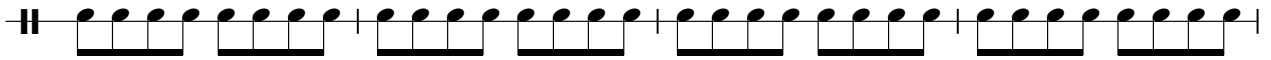

53

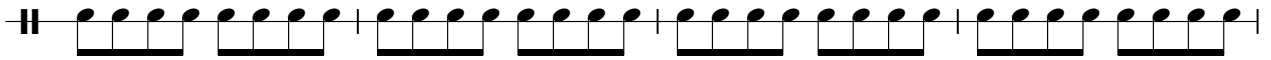

57

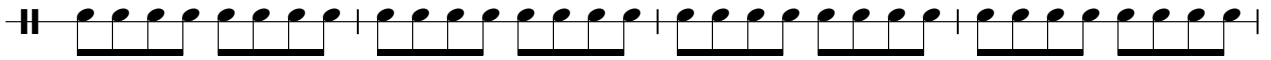

61

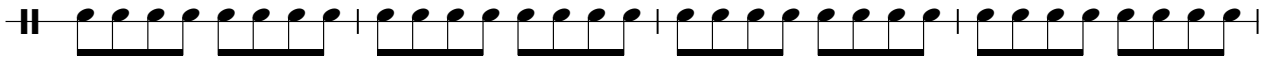

65

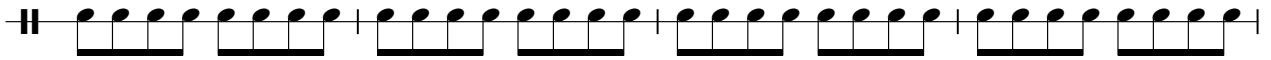

69

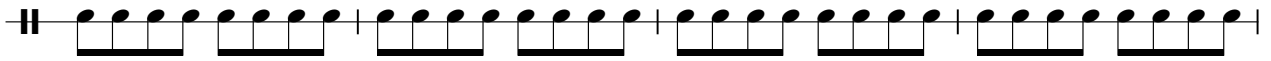

73

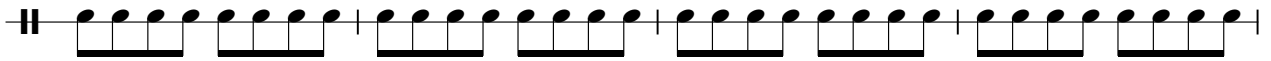

77

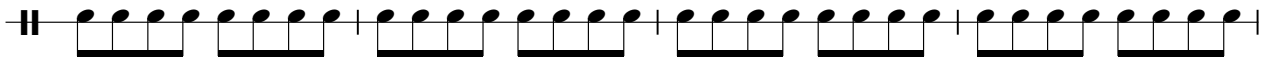

81

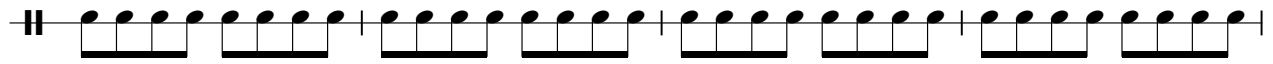

85

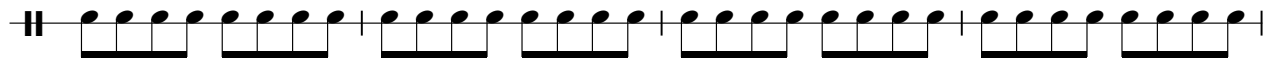

89

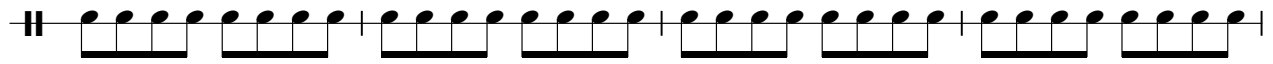

93

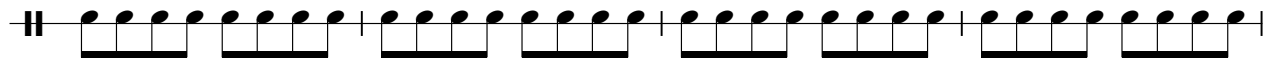

97

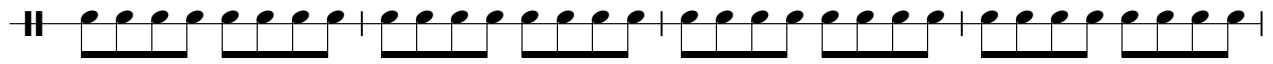

101

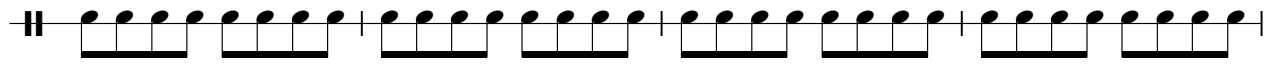

105

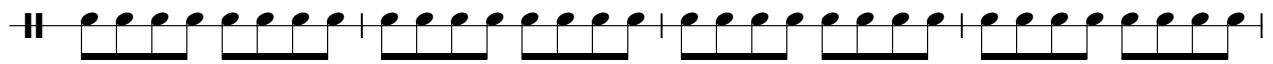

109

113

117

V.S.

121

125

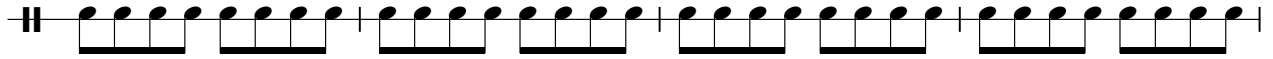

129

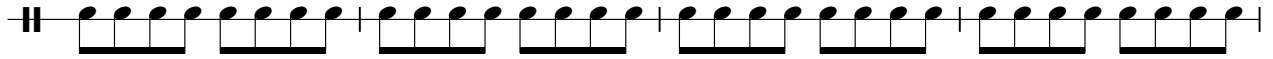

133

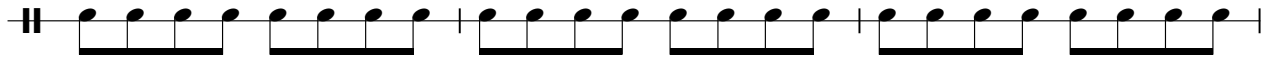

136

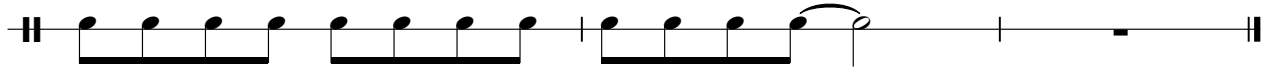

Quad City DJ's - C`mon `N Ride It 2

Congas

♩ = 130,002380

61

67

73

79

85

91

97

103

109

115

121

127

133

Synth Bas

Quad City DJ's - C`mon `N Ride It 2

♩ = 130,002380

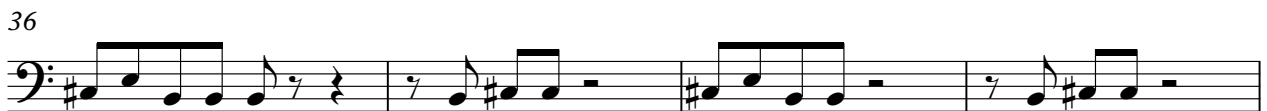
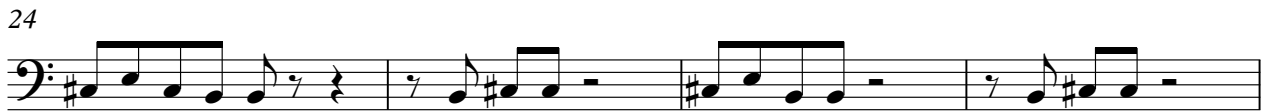

V.S.

124

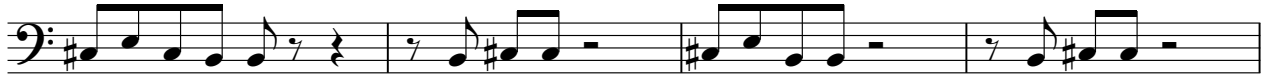

128

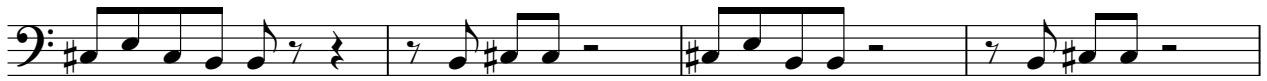

132

135

Quad City DJ's - C`mon `N Ride It 2

Fretless

♩ = 130,002380

6

11

15

19

23

27

31

35

39

V.S.

43

47

51

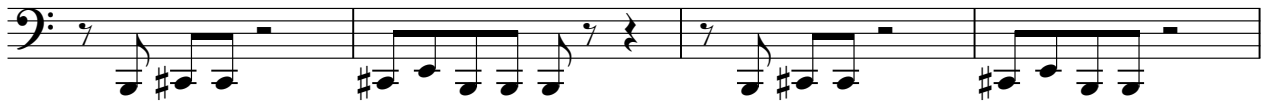

55

59

63

67

71

75

79

83

87

91

95

99

103

107

111

115

119

V.S.

123

127

131

135

Choir Aah

Quad City DJ's - C`mon `N Ride It 2

♩ = 130,002380

21 50

74

2

80

42

124

2 11

Quad City DJ's - C`mon `N Ride It 2

Clav

♩ = 130,002380

6

11

16

20

24

50

55

60

65

70

75

80

24

107

112

116

120

125

V.S.

130

134

Quad City DJ's - C`mon `N Ride It 2

Brass-1

♩ = 130,002380

3

13

3

25

27

3

60

3

11

3

80

27

3

113

3

3

121

11

3

2

Saw Wave

Quad City DJ's - C`mon `N Ride It 2

♩ = 130,002380

65 3

71

43

115

3 20
