

Quartetto Cetra - Musetto

♩ = 148,000153

Alto Saxophone
Baroque Trumpet
Trombone
Percussion
Jazz Guitar
Upright Bass
Reverse Cymbals
FX 5 (Brightness)
Violin
Telephone

6

Perc.
J. Gtr.
U. Bass
FX 5
Vln.
Tel.

11

Perc.

J. Gtr.

U. Bass

FX 5

Vln.

15

Perc.

J. Gtr.

U. Bass

FX 5

Vln.

19

Perc.

J. Gtr.

U. Bass

FX 5

Vln.

23 3

Perc.

J. Gtr.

U. Bass

FX 5

Vln.

27

Perc.

J. Gtr.

U. Bass

FX 5

Vln.

31

Perc.

J. Gtr.

U. Bass

FX 5

Vln.

35

39

43

47

Perc. J. Gtr. U. Bass FX 5 Vln.

51

Perc. J. Gtr. U. Bass FX 5 Vln.

55

6

Alto Sax. Bar. Tpt. Perc. J. Gtr. U. Bass FX 5 Vln.

59

Perc.

J. Gtr.

U. Bass

FX 5

Vln.

Tel.

65

Perc.

J. Gtr.

U. Bass

Vln.

69

Perc.

J. Gtr.

U. Bass

Vln.

73

Perc.

J. Gtr.

U. Bass

Vln.

78

Perc.

J. Gtr.

U. Bass

Vln.

82

Perc.

J. Gtr.

U. Bass

Vln.

86

Perc.

J. Gtr.

U. Bass

Vln.

90

Perc.

J. Gtr.

U. Bass

Vln.

94

Perc. J. Gtr. U. Bass Vln.

98

Perc. J. Gtr. U. Bass Vln.

102

Perc. J. Gtr. U. Bass Vln.

106

Perc. J. Gtr. U. Bass Vln.

110

Bar. Tpt.
Perc.
J. Gtr.
U. Bass
FX 5
Vln.

112

Alto Sax.
Bar. Tpt.
Tbn.
Perc.
J. Gtr.
U. Bass
Rev. Cym.
FX 5
Vln.
Tel.

Alto Saxophone

Quartetto Cetra - Musetto

♩ = 148,000153

55

6

57

57

57

Baroque Trumpet

Quartetto Cetra - Musetto

♩ = 148,000153

55

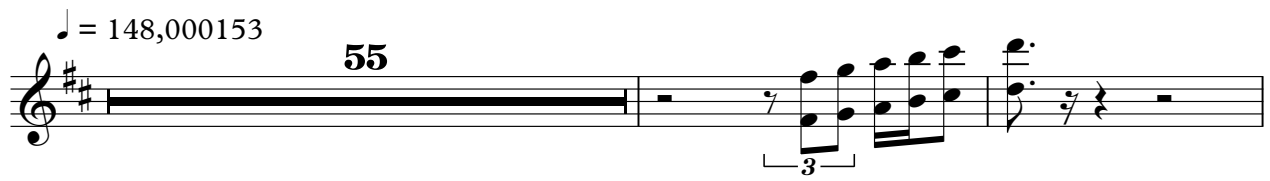

58

53

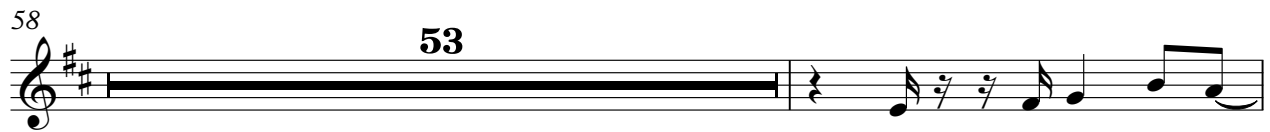

112

Trombone

Quartetto Cetra - Musetto

♩ = 148,000153

112

Quartetto Cetra - Musetto

Percussion

♩ = 148,000153

6

11

14

17

20

24

27

31

34

V.S.

3

37

41

44

47

51

55

59

63

68

71

Percussion

74

77

80

84

87

90

93

96

99

103

V.S.

Percussion

107

111

♩ = 148,000153

6

11

15

19

23

27

31

35

39

43

47

51

55

59

64

68

72

76

80

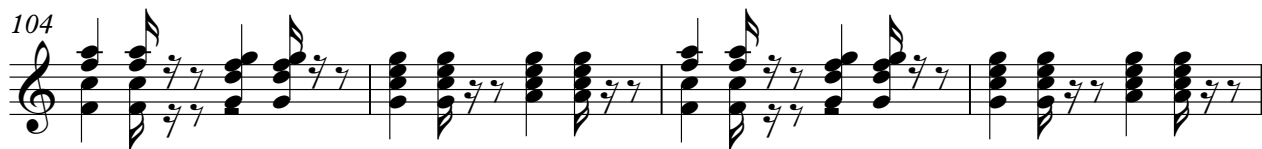

Upright Bass

Quartetto Cetra - Musetto

♩ = 148,000153

9

16

23

30

37

44

51

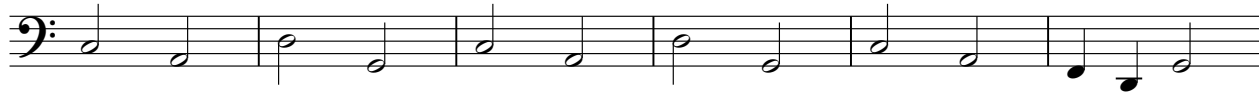

57

Upright Bass

64

71

78

85

92

99

106

111

Reverse Cymbals

Quartetto Cetra - Musetto

♩ = 148,000153

113

♩ = 148,000153

V.S.

49

54

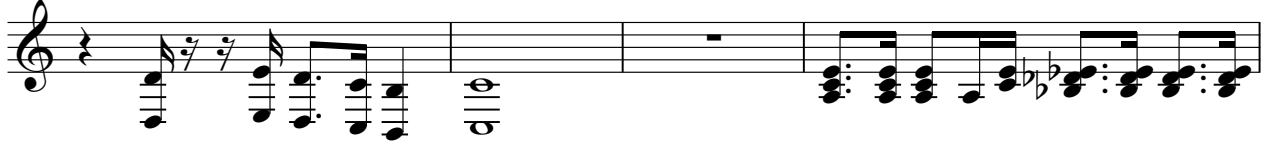

58

110

112

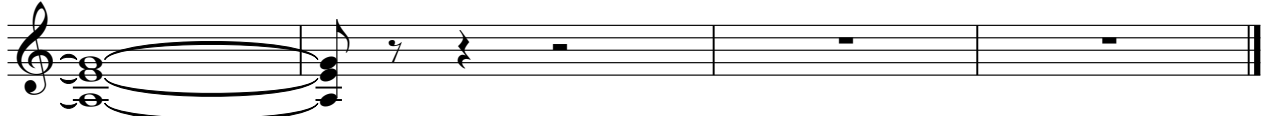

Quartetto Cetra - Musetto

Violin

♩ = 148,000153

V.S.

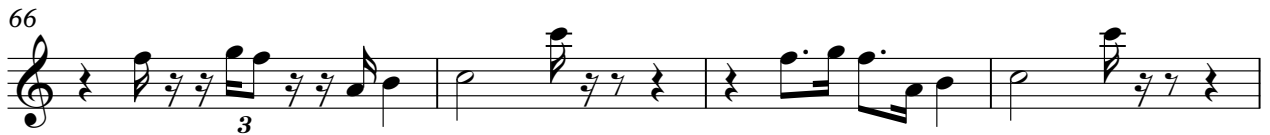
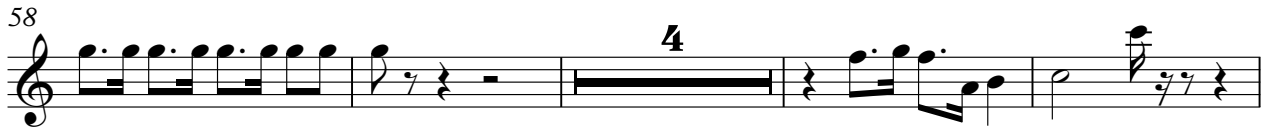
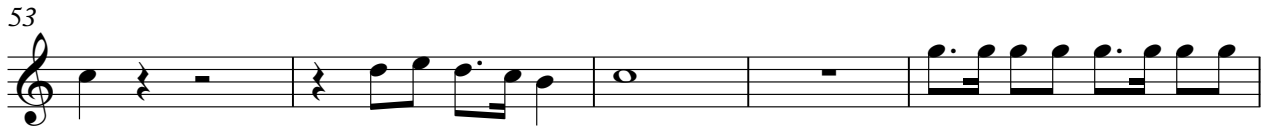

105

110

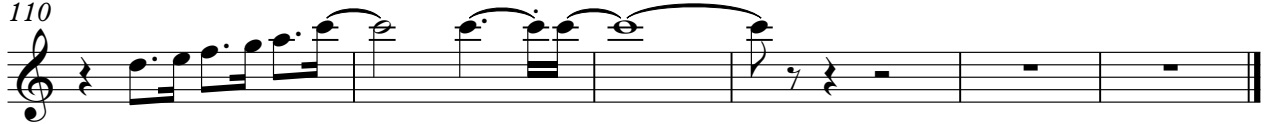

Telephone

Quartetto Cetra - Musetto

♩ = 148,000153

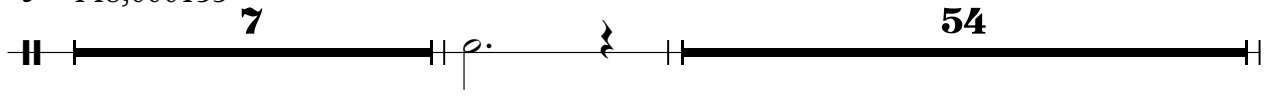

63

