

Quartz - It`s Too Late

♩ = 200,000000 ♩ = 110,002930
0164LATE

Alto Saxophone

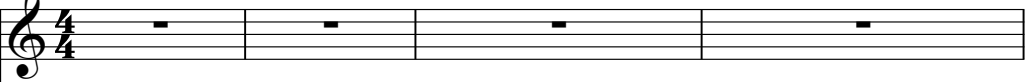

Percussion

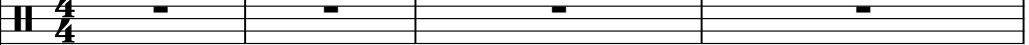

Marimba

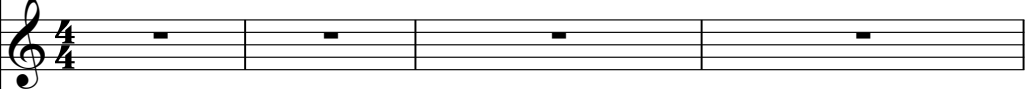

Kora

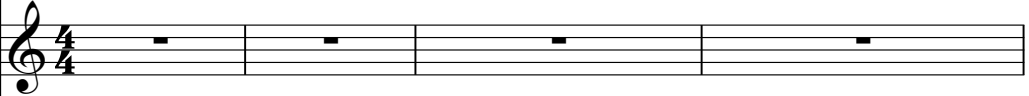

Soprano

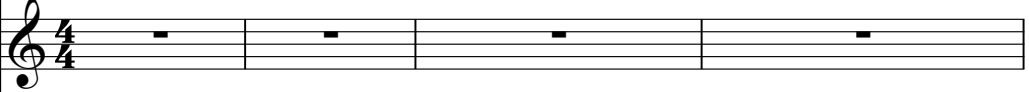

Synth Bass

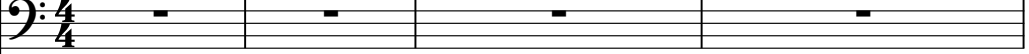

Synth Strings

Lead 3 (Calliope)

♩ = 200,000000 ♩ = 110,002930

Viola

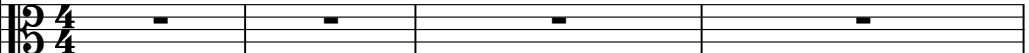

Solo

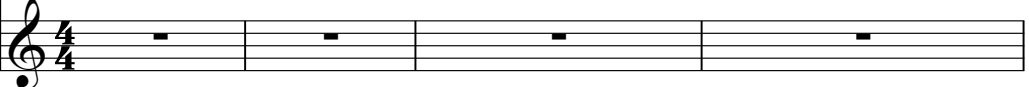

5 $\text{♩} = 109,006081$

8

10

12

Alto Sax.

Perc.

Mar.

S.

S. Bass

Syn. Str.

14

Alto Sax.

Perc.

S.

S. Bass

Solo

$\text{♩} = 108,003220$

$\text{♩} = 109,006081$

16

Alto Sax.

Perc.

S. Bass

Solo

18

Alto Sax.

Perc.

S. Bass

Solo

20

Alto Sax.

Perc.

S. Bass

Solo

22 $\text{♩} = 110,002930$

Alto Sax.

Perc.

S. Bass

Lead 3

Vla.

Solo

$\text{♩} = 110,002930$

24

Alto Sax.

Perc.

S. Bass

Lead 3

Vla.

Solo

26

Alto Sax.

Perc.

S. Bass

Vla.

Solo

28

Alto Sax.

Perc.

S. Bass

Vla.

Solo

30 $\text{♩} = 108,003220$

Alto Sax.

Perc.

Mar.

S. Bass

Vla.

Solo

$\text{♩} = 108,003220$

32

Alto Sax.

Perc.

Mar.

S. Bass

Vla.

Solo

34 $\text{♩} = 109,006081$

Alto Sax.

Perc.

Mar.

S. Bass

Vla.

Solo

36

Alto Sax.

Perc.

S.

S. Bass

Solo

38

Alto Sax.

Perc.

S.

S. Bass

Solo

40

Alto Sax.

Perc.

S. Bass

Solo

42

Alto Sax.

Perc.

S. Bass

Lead 3

Vla.

Solo

44

Alto Sax.

Perc.

S.

S. Bass

Lead 3

Vla.

Solo

46

Alto Sax.

Perc.

S.

S. Bass

Vla.

Solo

48

Alto Sax.

Perc.

S. Bass

Vla.

Solo

50 $\text{♩} = 108,003220$

Alto Sax.

Perc.

Kora

S. Bass

Vla. $\text{♩} = 108,003220$

Solo

52

Alto Sax.

Perc.

Kora

S. Bass

Vla.

Solo

54

Alto Sax.

Perc.

Kora

S. Bass

Vla.

Solo

56

Alto Sax.

Perc.

Kora

S. Bass

Vla.

Solo

58 $\text{♩} = 109,006081$

Alto Sax.

Perc.

Kora

S. Bass

$\text{♩} = 109,006081$

Vla.

Solo

60

Perc.

Kora

S. Bass

62

Perc.

Mar.

S. Bass

64

Alto Sax.

Perc.

Mar.

S. Bass

66

Alto Sax.

Perc.

Mar.

S. Bass

Solo

68

Alto Sax.

Perc.

Mar.

S. Bass

Solo

70

Perc.

Mar.

S. Bass

Vla.

Solo

72

Alto Sax.

Perc.

Mar.

S. Bass

Vla.

Solo

74

Alto Sax.

Perc.

S.

S. Bass

Vla.

Solo

♩ = 108,003220

♩ = 108,003220

76

Alto Sax.

Perc.

S.

S. Bass

78

Alto Sax.

Perc.

S. Bass

Solo

80

Alto Sax.

Perc.

S. Bass

Solo

82

Alto Sax.

Perc.

S. Bass

Vla.

Solo

84

Alto Sax.

Perc.

S. Bass

Vla.

Solo

86 ♩ = 109,006081

Alto Sax.

Perc.

S. Bass

Lead 3

♩ = 109,006081

Vla.

Solo

88

Alto Sax.

Perc.

S.

S. Bass

Lead 3

Vla.

Solo

90

Alto Sax.

Perc.

S.

S. Bass

Vla.

Solo

92

Alto Sax.

Perc.

S. Bass

Vla.

Solo

94

Alto Sax.

Perc.

Kora

S. Bass

Syn. Str.

Vla.

Solo

96

Alto Sax.

Perc.

Kora

S. Bass

Syn. Str.

Vla.

Solo

98

Alto Sax.

Perc.

Kora

S. Bass

Vla.

Solo

100

Alto Sax.

Perc.

Kora

S. Bass

Vla.

Solo

102

♩ = 108,003220

Alto Sax.

Perc.

Kora

S. Bass

♩ = 108,003220

Vla.

Solo

104

Alto Sax.

Perc.

Kora

S. Bass

Vla.

Solo

106

Alto Sax.

Perc.

Kora

S. Bass

Vla.

Solo

108

Kora

S. Bass

Syn. Str.

Vla.

Solo

Quartz - It's Too Late

Alto Saxophone

♩ = 200,000000 ♩ = 110,002930
0164LATE

6 ♩ = 109,006081 2 ♩ = 108,003220

15 ♩ = 109,006081

19

23 ♩ = 110,002930

28 ♩ = 108,003220

34 ♩ = 109,006081

38

42

47

V.S.

Alto Saxophone

51 $\text{♩} = 108,003220$

56 $\text{♩} = 109,006081$

66 $\text{♩} = 109,006081$

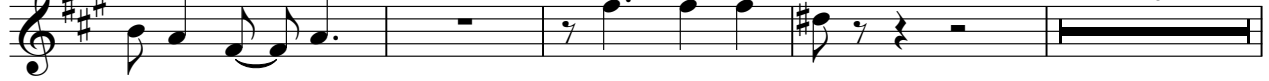

72 $\text{♩} = 108,003220$

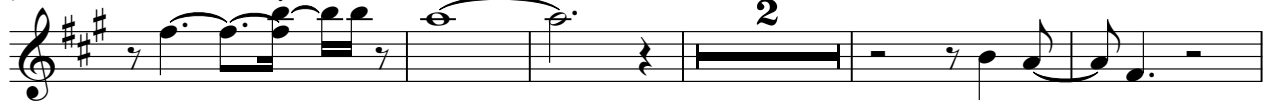

83 $\text{♩} = 109,006081$

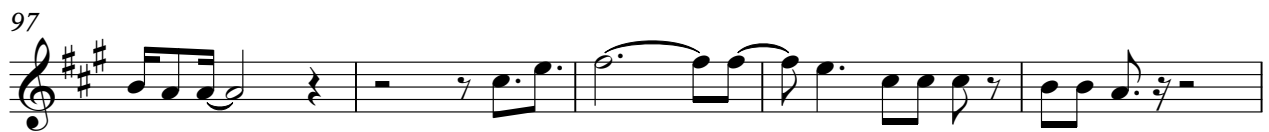

102 $\text{♩} = 108,003220$

Alto Saxophone

105

3

111

2

Quartz - It's Too Late

Percussion

♩ = 200,000000 ♩ = 110,002930

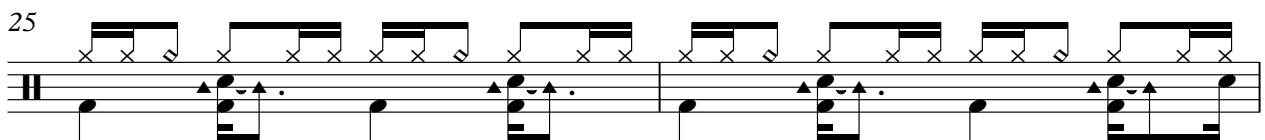
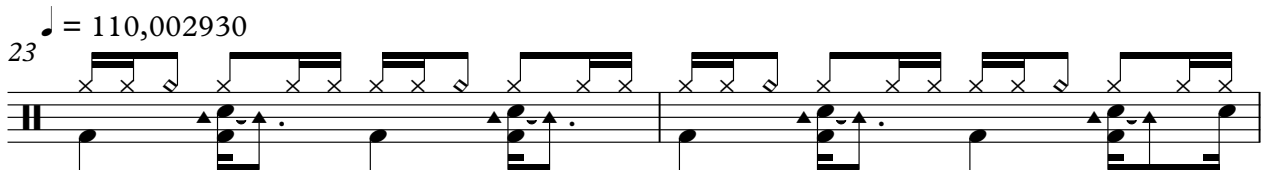
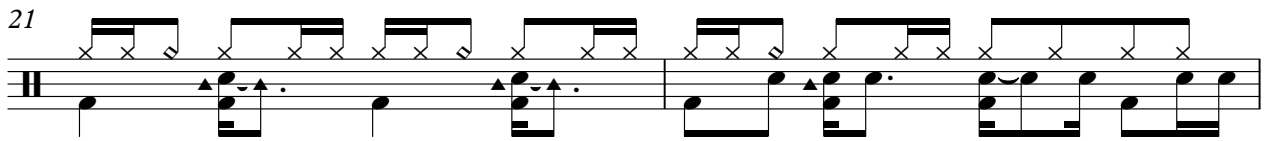
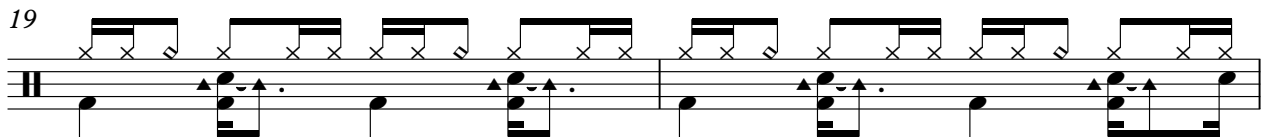
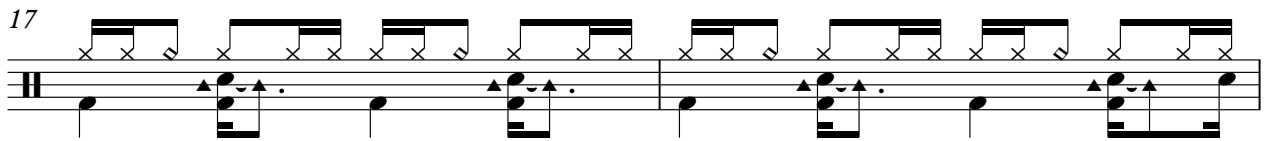
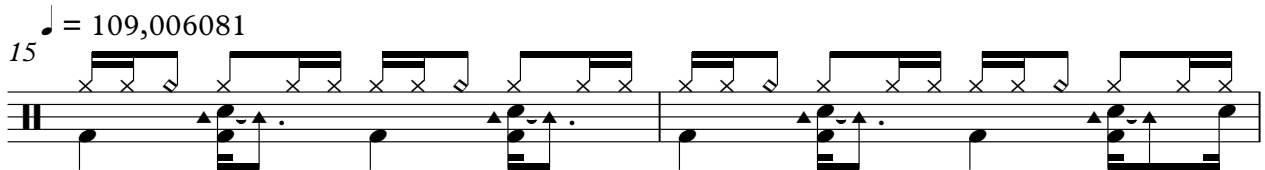
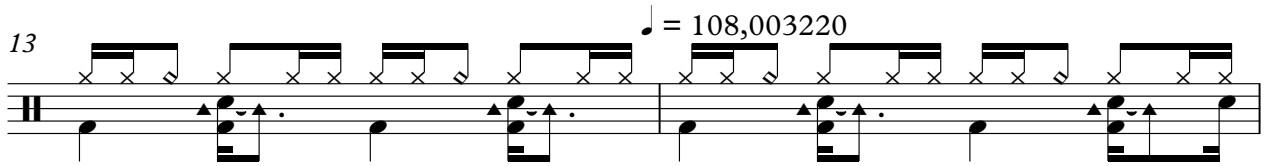
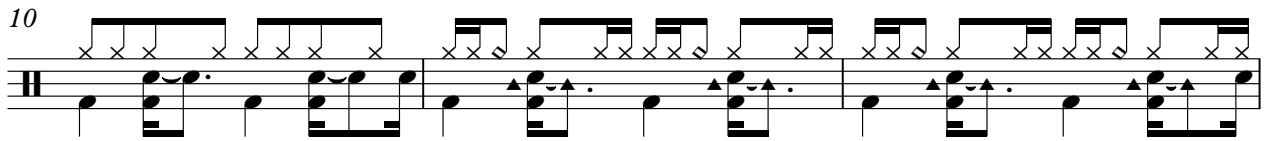
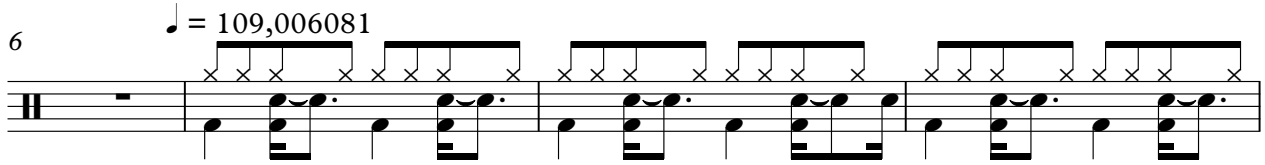
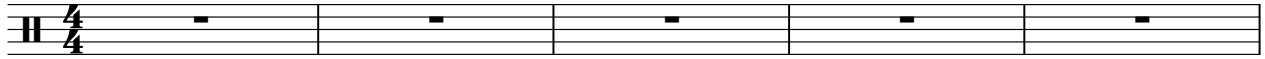

V.S.

Percussion

Measures 27-33: $\text{♩} = 108,003220$

Measures 34-46: $\text{♩} = 109,006081$

Percussion

48

50

$\text{♩} = 108,003220$

52

54

56

58

$\text{♩} = 109,006081$

60

62

64

66

V.S.

Percussion

68

70

72

75

77

79

81

83

85

$\text{♩} = 109,006081$
87

Percussion

89

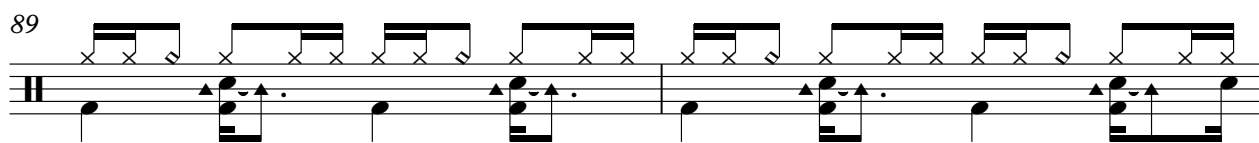

91

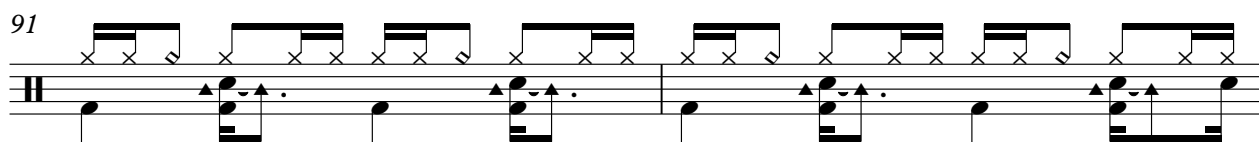

93

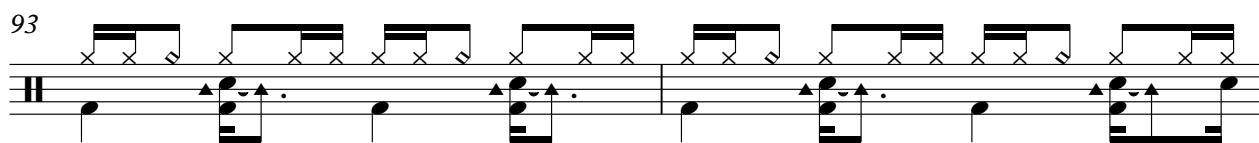

95

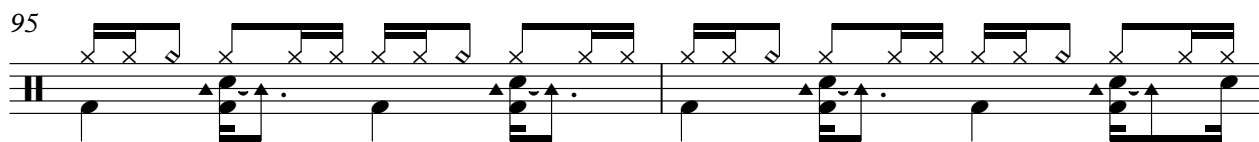

97

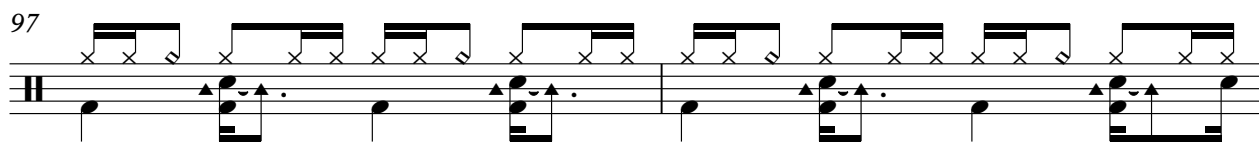

99

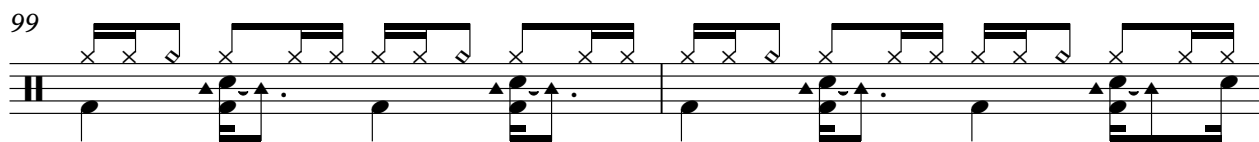

101

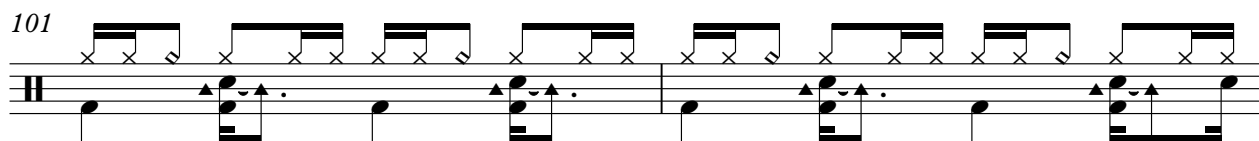

$\text{♩} = 108,003220$
103

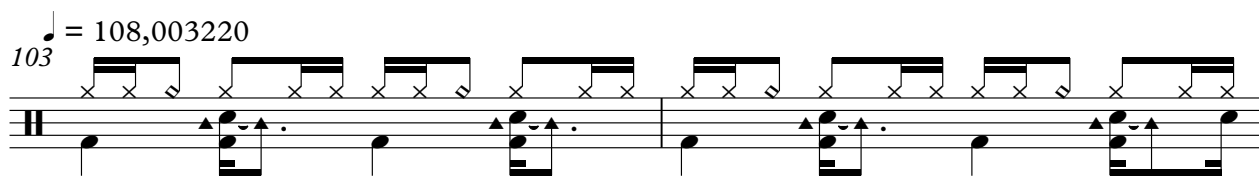

105

111

Marimba

Quartz - It's Too Late

♩ = 200,000000 ♩ = 110,002930

6 ♩ = 109,006081

12 ♩ = 108,003220 ♩ = 109,006081 ♩ = 110,002930

31 ♩ = 108,003220

35 ♩ = 109,006081 ♩ = 108,003220 ♩ = 109,006081

65

70

74 ♩ = 108,003220 ♩ = 109,006081 ♩ = 108,003220

111

Quartz - It's Too Late

Kora

♩ = 200,000000 ♩ = 110,002930

6 ♩ = 109,006081 **6** ♩ = 108,003220 = 109,006081 ♩ = 110,002930 **8** **8**

31 ♩ = 108,003220 **4** ♩ = 109,006081 **16** ♩ = 108,003220

53

57 ♩ = 109,006081 **13**

74 ♩ = 108,003220 ♩ = 109,006081 **13** **7**

97

101 ♩ = 108,003220

105

111 **2**

Quartz - It's Too Late

Soprano

♩ = 200,000000 ♩ = 110,002930

6 ♩ = 109,006081 5 ♩ = 108,003220 ♩ = 109,006081 8

23 ♩ = 110,002930 8 ♩ = 108,003220 4 ♩ = 109,006081 2 6

45 ♩ = 108,003220 4 ♩ = 109,006081 8 15

74 ♩ = 108,003220 10 ♩ = 109,006081 2

89 ♩ = 108,003220 12 8

111 2

Synth Bass

Quartz - It's Too Late

♩ = 200,000000 ♩ = 110,002930

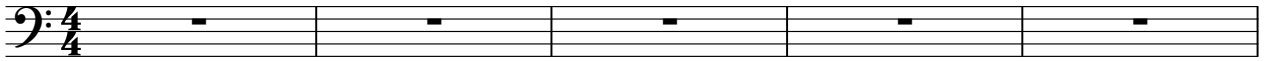

6 ♩ = 109,006081

14 ♩ = 108,003220 ♩ = 109,006081

19

♩ = 110,002930

24

29

♩ = 108,003220

34

♩ = 109,006081

38

43

48

♩ = 108,003220

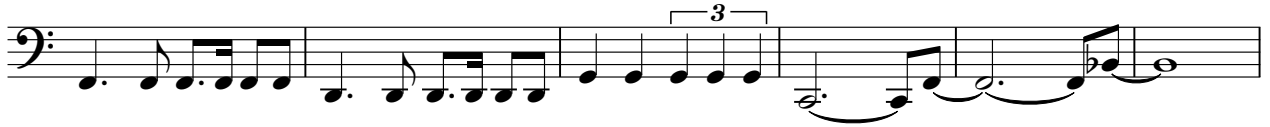

54

59 ♩ = 109,006081

66

71

♩ = 108,003220

76

81

85

♩ = 109,006081

90

95

101

♩ = 108,003220

105

111

2

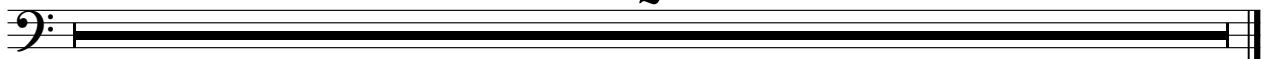

Synth Strings

Quartz - It's Too Late

♩ = 200,000000 ♩ = 110,002930

5 ♩ = 109,006081

8

12 ♩ = 108,003220 ♩ = 109,006081 ♩ = 110,002930
8 8

31 ♩ = 108,003220 ♩ = 109,006081 ♩ = 108,003220 ♩ = 109,006081
4 16 8 15

74 ♩ = 108,003220 ♩ = 109,006081
13 7

96 ♩ = 108,003220
7 5

111 2

Quartz - It's Too Late

Lead 3 (Calliope)

♩ = 200,000000 ♩ = 110,002930

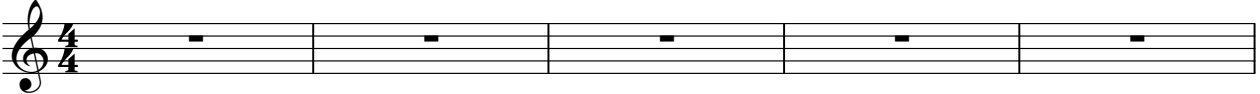

6 ♩ = 109,006081 6 ♩ = 108,003220 ♩ = 109,006081

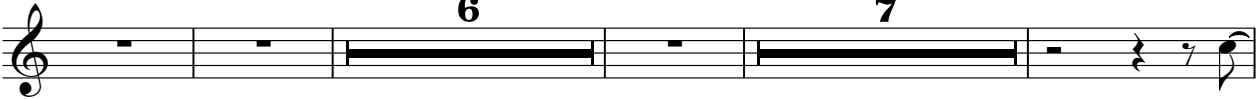

23 ♩ = 110,002930 6 ♩ = 108,003220 ♩ = 109,006081 4 7

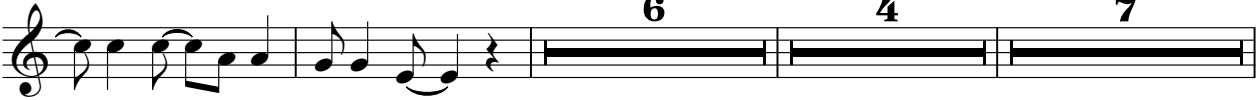

42 ♩ = 108,003220 6 8

59 ♩ = 109,006081 15 12 ♩ = 108,003220

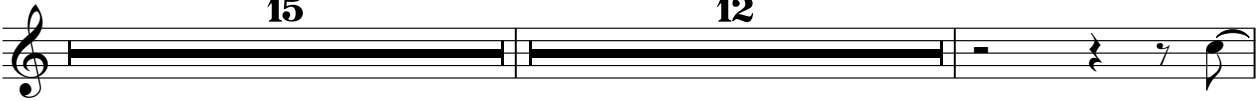

87 ♩ = 109,006081 14 8 ♩ = 108,003220

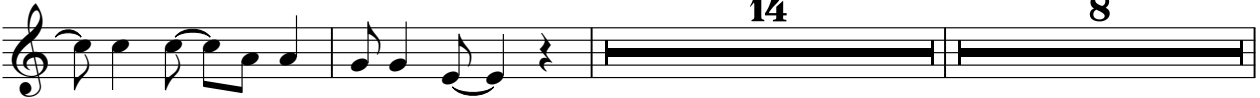

111 2

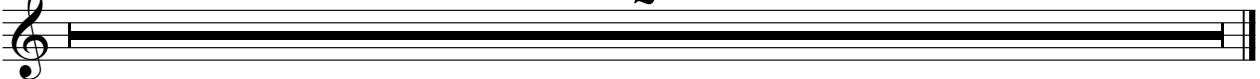

Viola

Quartz - It's Too Late

♩ = 200,000000 ♩ = 110,002930

6

♩ = 109,006081 ♩ = 108,003220 ♩ = 109,006081 ♩ = 110,002930

6 **8**

25

♩ = 108,003220

32

♩ = 109,006081

8

44

♩ = 108,003220

53

♩ = 109,006081

12

71

73

♩ = 108,003220

7

2

Viola

82

♩ = 109,006081

89

98

♩ = 108,003220

105

111

2

Quartz - It's Too Late

Solo

♩ = 200,000000 ♩ = 110,002930

6 ♩ = 109,006081 6 ♩ = 108,003220 ♩ = 109,006081

17

22 ♩ = 110,002930

27 ♩ = 108,003220

33 ♩ = 109,006081

39

43

48 ♩ = 108,003220

54

V.S.

2

Solo

♩ = 109,006081

58

7

68

73

♩ = 108,003220

4

81

86

♩ = 109,006081

90

96

100

♩ = 108,003220

104

108

2
