

Queen - # Mother Love

♩ = 91,999985

Clarinet in Bb

Percussion

Jazz Guitar

Jazz Guitar

Jazz Guitar

Electric Guitar

Fretless Electric Bass

Reverse Cymbals

Synth Strings

Lead 8 (Bass + Lead)

Lead 8 (Bass + Lead)

♩ = 91,999985

Violoncello

Solo

Gunshot

4

Perc. 

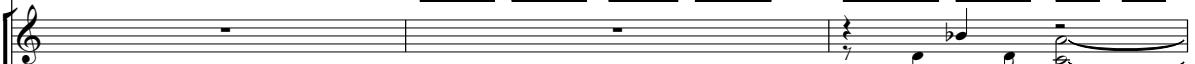
J. Gtr. 

J. Gtr. 

E. Bass 

Rev. Cym. 

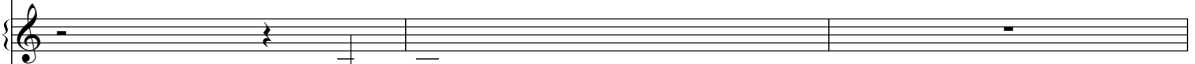
Syn. Str. 

6

7

Perc. 

J. Gtr. 

J. Gtr. 

E. Bass 

Syn. Str. 

Solo 

9

Perc. 

J. Gtr. 

J. Gtr. 

E. Bass 

Syn. Str. 

11 6 3

Perc. J. Gtr. J. Gtr. E. Bass Syn. Str. Solo

13 6 3

Perc. J. Gtr. J. Gtr. E. Bass Syn. Str. Solo

15

Perc. J. Gtr. J. Gtr. E. Bass Syn. Str. Solo

17

Perc.

J. Gtr.

J. Gtr.

E. Bass

Syn. Str.

Solo

50.750.9"	51.3"	52.3"	52.7"	52.9"	53.6"	55.8"	56.2"	56.6"	57.5	57.9"
20.1208.27	20.2.86	20.4.42	21.1.36	21.2.30	21.2.30	22.1.70	22.2.27	22.2.86	22.4.26	22.4.82
I don't	want	to	sleep	with	you	I	don't	need	the	pas

20

Cl.

Perc.

E. Bass

Syn. Str.

Solo

58.2"	58.5"	58.9"	1'01.13	1'01.4"	1'01.8"	1'02.03	1'03.1"	1'03.5"	1'03.20	1'04.1"
23.1.30	23.1.77	23.2.42	24.1208.27	24.2.86	24.2.86	24.442.81	25.1.36	25.1208.27	25.2.30	25.2.30
sio	o	oo	I	don't	want	a	stor	my	af	fair

23

Cl.

Perc.

E. Bass

Syn. Str.

Solo

1'06.1"	1'06.4"	1'06.7"	1'07.1"	1'07.6"	1'08.0"	1'08.5"	1'08.7"	1'09.0"	1'09.5"	
26.1.30	26.1.7	26.2.27	26.2.86	26.3.04	26.4.04	26.4.92	27.1.30	27.1.77	27.2.42	
To	make	me	feel	my	life	is	hea	ding	some	where

1'11.8"	1'12.1"	1'12.3"	1'13.1"	1'13.3"
28.1.98	28.2.38	28.2.75	28.3.92	28.4.96
All	I	want	is	the

26

Cl.

Perc.

J. Gtr.

J. Gtr.

E. Bass

Syn. Str.

Solo

1'14.0" 1'14.4" 1'14.7" 1'15.4"  
29.1.32 29.1.96 29.2.43 29.3.37  
fort and ca re

1'17.3" 1'17.7" 1'18.3" 1'18.6" 1'19.0"  
30.1.94 30.2.36 30.2.88 30.3.88 30.4.35 30.4.96  
Just to know that my wo

29

Cl.

Perc.

J. Gtr.

J. Gtr.

E. Bass

Syn. Str.

Solo

1'19.3" 1'19.7" 1'19.9" 1'20.4" 1'21.2" 1'21.4" 1'21.5" 1'21.9"  
31.1.32 31.1.93 31.2.32 31.2.98 31.4.25 31.4.50 31.4.75 32.1.32  
man gives me swe et Mp ther Love

31

Cl.

Perc.

J. Gtr.

J. Gtr.

E. Bass

Syn. Str.

Solo

33

Cl.

Perc.

J. Gtr.

J. Gtr.

E. Bass

Syn. Str.

Lead 8

Lead 8

34

Perc.

J. Gtr.

E. Gtr.

E. Bass

Syn. Str.

Lead 8

Lead 8

Solo

1'32.4"	1'32.9"	1'33.233.5"	1'33.66'
36.1,27	36.1,9	36.2,302,84	36.4,60
I've	walked	too long	it this 7

35

Cl.

Perc.

J. Gtr.

J. Gtr.

E. Gtr.

E. Bass

Syn. Str.

Lead 8

Lead 8

1'34.9"	1'35.2"	1'35.5"	1'35.8"	1'37.2"	1'38.2138.4"	1'39.5"	1'39.840.0"
37.1,00	37.1,50	37.1,90	37.2,34	37.4,50	38.2,226	38.4,00	38.4,50,4,75
lo	ne	ly	lane	I've	had nough	of	this same

37

Cl.

Perc.

J. Gtr.

J. Gtr.

E. Gtr.

E. Bass

Syn. Str.

1'40.4" 39.1,34 old	1'41.0" 39.2,25 game	1'42.4" 39.4,38 I'm	1'43.0" 40.1,29 a	1'43.5" 40.2,29,50 man of world	1'46.3" 40.4,38 and they	1'45.8" 41.1,50,1,75 that I'm	1'46.4" 41.2,45 strong
---------------------------	----------------------------	---------------------------	-------------------------	---------------------------------------	--------------------------------	-------------------------------------	------------------------------

39

Cl.

Perc.

J. Gtr.

J. Gtr.

E. Gtr.

E. Bass

Syn. Str.

1'48.4" 42.1,50 But	1'48.7" 42.1,98 my	1'49.0" 42.2,43,2,75,3,00 heart heavy	1'50.4" 42.4,50,4,75 and ho	1'51.0" 43.1,50 pe	1'51.4" 43.2,00 is	1'51.7" 43.2,50 gone	1'53.2" 43.4,75 Out
---------------------------	--------------------------	---	-----------------------------------	--------------------------	--------------------------	----------------------------	---------------------------

42

Cl.

Perc.

J. Gtr.

J. Gtr.

E. Gtr.

E. Bass

Rev. Cym.

Syn. Str.

Vc.

1'53.6"	1'53.9"	1'54.25"	1'54.3"	1'55.3"	1'55.7"	1'56.0"	1'56.3"	1'56.9"	1'57.1"	1'57.8"	1'58.5"
44.1,34	44.1,83	44.2,32	44.2,50	44.4,00	44.4,50	45.1,00	45.1,50	45.2,32	45.2,75	45.3,79	45.4,82
in	the	ci	ty	in	the	cold	world	out	si	de	o

44

Cl.

Perc.

J. Gtr.

J. Gtr.

E. Gtr.

E. Bass

Syn. Str.

Vc.

1'58.9"	1'59.21"	1'59.6"	2'00.5"	2'00.21"	2'01.62"	2'01.275"	2'02.4"	2'02.62"	2'02.75"	2'06.5"
46.1,42	46.1,86	46.2,50	46.3,88	46.4,84	47.1,47	47.2,275	48.2,48	48.2,48	48.3,03	48.4,98
don't	want	pity	just	a safe	place	to hi	de	Mama	please	let

46

Cl.

Perc.

J. Gtr.

J. Gtr.

E. Gtr.

E. Bass

Syn. Str.

Vc.

2'06.20"	2'07.6"
49.1403	49.2664
me	back side

49

Cl.

Perc.

J. Gtr.

J. Gtr.

E. Bass

Syn. Str.

Gun.

52

Perc.

J. Gtr.

J. Gtr.

E. Bass

Syn. Str.

Solo

2'20.20.6"	2'21.0"
54.1588	54.2.86
I don't	want

2'22.2.2"	2'22.6"
54.424	55.1.36
to make	no

2'23.2"
55.2.30
waves

2'25.52	2'25.8"	2'26.2"
56.1.76	56.2.27	56.2.86
But you can	give me	

2'27.2	2'27.5"
56.4.26	56.4.82
all these	

54

Cl.

Perc.

E. Bass

Syn. Str.

Solo

2'27.8"	2'28.1"	2'28.6"
57.1,30	57.1,77	57.2,42
that		crave

2'30.8"	2'31.1"	2'31.5"
58.1,75	58.2,27	58.2,86
I can't	take it	

2'32.2"	2'32.8"	2'33.1"	2'33.4"	2'33.8"
58.4,81	59.1,32	59.1,75	59.2,30	
if you	see me	cry		

57

Cl.

Perc.

E. Bass

Syn. Str.

Solo

2'35.8"	2'36.12"	2'36.4"	2'36.8"
60.1,30	60.1,76	60.2,27	60.2,86
I long for	peace		

2'37.2"	2'38.1"	2'38.4"	2'38.7"	2'39.1"
60.4,26	60.4,92	61.1,30	61.1,77	61.2,42
be fo	re	die		

60

Cl.

Perc.

J. Gtr.

J. Gtr.

E. Bass

Syn. Str.

Vc.

Solo

2'46.8"	2'47.0"	2'47.3"	2'47.9"	2'48.48.6"
64.1,98	64.2,38	64.2,88	64.3,75	64.4,50
Am	want	is	to know	

63

Cl.

Perc.

J. Gtr.

J. Gtr.

E. Bass

Syn. Str.

Vc.

Solo

2'48.9" 65.1,25 that	2'49.4" 65.1,25 you're	2'49.6" 65.2,25 the	2'50.2" 65.3,25 re	2'51.9" 66.1,75 You're	2'52.2" 66.2,25 gonna	2'52.5" 66.2,75 give	2'53.2" 66.3,75 me	2'53.5" 66.4,25 all	2'53.9" 66.4,75 yo
----------------------------	------------------------------	---------------------------	--------------------------	------------------------------	-----------------------------	----------------------------	--------------------------	---------------------------	--------------------------

65

Cl.

Perc.

J. Gtr.

J. Gtr.

E. Bass

Syn. Str.

Vc.

Solo

2'54.2" 67.1,25 ur	2'54.5" 67.1,75 swe	2'56.3" 67.4,50 et	2'56.5" 67.4,75 Mp	2'56.8" 68.1,25 ther	2'57.1" 68.1,75 Love	2'58.8" 68.4,25 o	2'59.1" 68.4,75 oh
--------------------------	---------------------------	--------------------------	--------------------------	----------------------------	----------------------------	-------------------------	--------------------------

67

Cl.

Perc.

J. Gtr.

J. Gtr.

E. Bass

Syn. Str.

Vc.

Solo

69

Cl.

Perc.

J. Gtr.

J. Gtr.

J. Gtr.

E. Bass

Syn. Str.

Vc.

Solo

71

Perc.

J. Gtr.

J. Gtr.

E. Bass

Syn. Str.

Solo

73

Perc.

J. Gtr.

J. Gtr.

E. Bass

Syn. Str.

Solo

75

77

79

81

Perc.

J. Gtr.

J. Gtr.

E. Bass

Syn. Str.

Solo

83

Perc.

J. Gtr.

J. Gtr.

E. Bass

Syn. Str.

Solo

3'44.36"	3'45.00"	3'45.41"	3'46.46.6"	3'47.00"	3'47.60"
86.1882.27	86.2.86	86.612.81	87.1.36	87.372.30	87.2.60
My	by's	a	ching	but	can't
				sle	ep

85

Cl.

Perc.

J. Gtr.

J. Gtr.

E. Bass

Syn. Str.

Solo

3'49.6"	3'49.93"	3'50.2"	3'50.6"	3'51.31"	3'52.0"	3'52.21"	3'52.5"	3'53.0"
88.1,30	88.1,76	88.2,27	88.2,86	88.3,104	88.4,92	89.1,30	89.1,77	89.2,42
My	dream	is	all	the	cor	pa	ny	ke
								ep

3'55.3"	3'55.6"	3'55.9"	3'56.63"	3'57.3"
90.1,90.2	90.2,88	90.2,88	90.3,90	90.4,96
Got	rich	fee	ling	as
				the

88

Cl.

Perc.

J. Gtr.

J. Gtr.

E. Bass

Syn. Str.

Solo

3'57.6" 3'57.9" 3'58.3" 3'58.9"  
91.1,48 91.1,96 91.2,48 91.3,37  
sun goes do wn

4'00.8" 4'01.2" 4'01.9" 4'02.2" 4'02.6"  
92.1,94 92.2,36 92.2,88 92.3,88 92.4,39 92.4,96  
I'm co ming home to my swe

91

Cl.

Perc.

J. Gtr.

J. Gtr.

E. Bass

Syn. Str.

Solo

4'02.9" 4'04.7" 4'04.9" 4'05.1" 4'05.4" 4'07.8"  
93.1,46 93.4,28 93.4,50 93.4,79 94.1,32 94.4,92  
et Mo ther Lo ve

93

Cl.

Perc.

J. Gtr.

J. Gtr.

E. Bass

Syn. Str.

Solo

95

Cl.

Perc.

J. Gtr.

J. Gtr.

E. Bass

Syn. Str.

Lead 8

Lead 8

96

Perc.

J. Gtr.

E. Gtr.

E. Bass

Syn. Str.

Lead 8

Lead 8

Solo

97

Perc.

E. Gtr.

E. Bass

Lead 8

Lead 8

Solo

98

Perc.

E. Gtr.

E. Bass

Lead 8

Lead 8

Solo

99

Perc.

E. Gtr.

E. Bass

Lead 8

Lead 8

Solo

100

Perc. E. Gtr. E. Bass Lead 8 Lead 8 Solo

101

Perc. E. Gtr. E. Bass Lead 8 Lead 8 Solo

102

Perc. E. Gtr. E. Bass Lead 8 Lead 8 Solo

103

Perc.

E. Gtr.

E. Bass

Lead 8

Lead 8

Solo

104

Perc.

E. Gtr.

E. Bass

Lead 8

Lead 8

Solo

105

Cl.

Perc.

J. Gtr.

J. Gtr.

J. Gtr.

E. Gtr.

E. Bass

Rev. Cym.

Syn. Str.

Lead 8

Lead 8

Vc.

Solo

Gun.

Queen - # Mother Love

Clarinet in B $\flat$

$\text{♩} = 91,999985$

**19**

23

28

32 **2**

37

41

44

47 **3** **4**

54

58 **2**

64

68

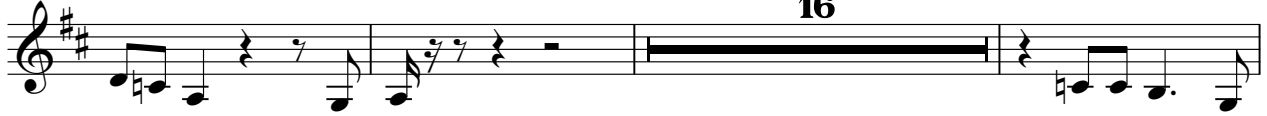

87

91

94

# Queen - # Mother Love

## Percussion

♩ = 91,999985

V.S.

20

22

24

26

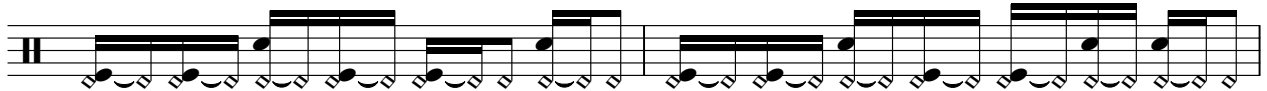

28

30

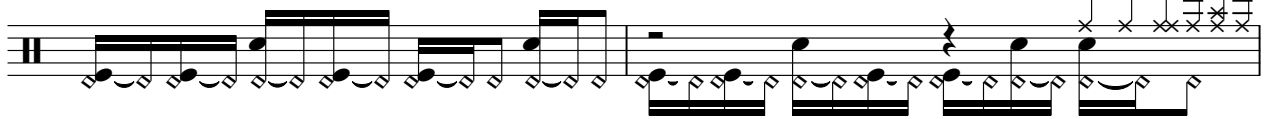

32

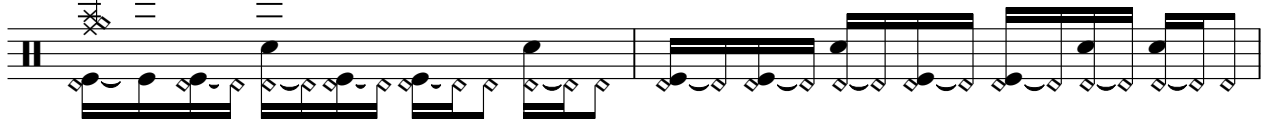

34

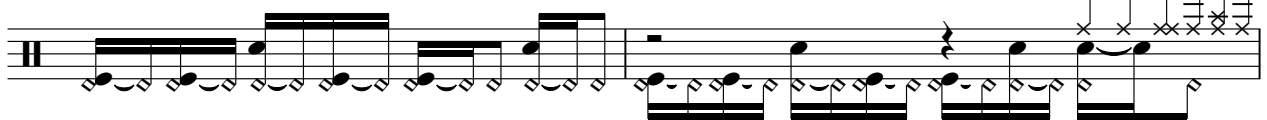

36

38

40

42

44

46

49

51

53

54

56

58

60

62

64

66

68

70

72

73

75

77

79

Percussion

81

83

6

85

87

89

91

93

6

95

97

6

V.S.

6

99

101

103

104

♩ = 91,999985

5

9

13

16

8

28

32

37

40

45

51

8

62

66

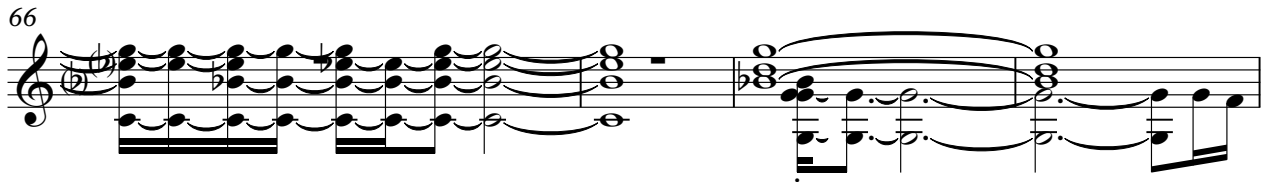

70

19

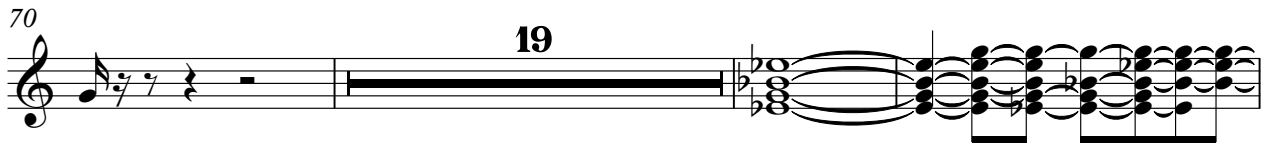

92

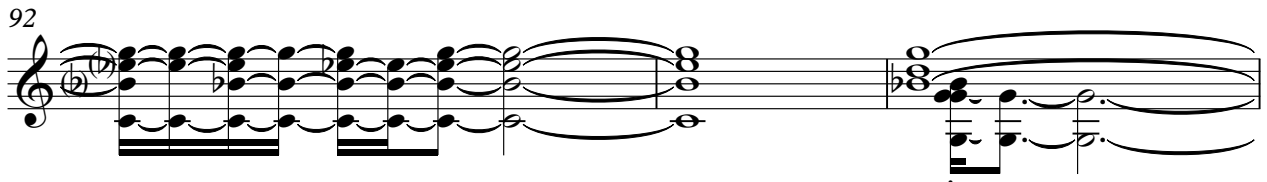

95

8

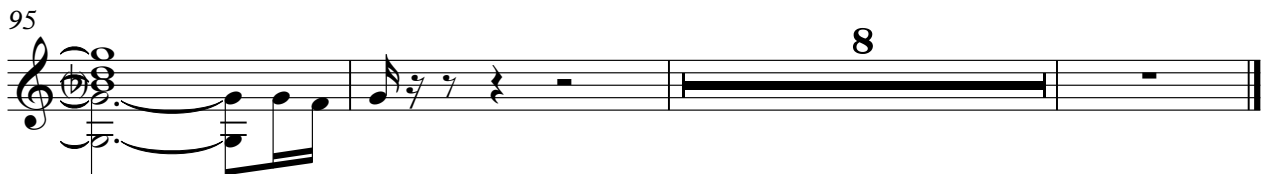

♩ = 91,999985

**69**

73

77

81

84

**19**

♩ = 91,999985

5

8

11

14

19

30

37

40

45

50

V.S.

53

8

63

66

71

75

78

81

84

4

92

94

9

♩ = 91,999985

**33**

38

45

3

48

**48**

100

♩ = 91,999985

5

10

15

20

25

30

34

39

44

50

55

60

65

69

74

79

85

90

94

99

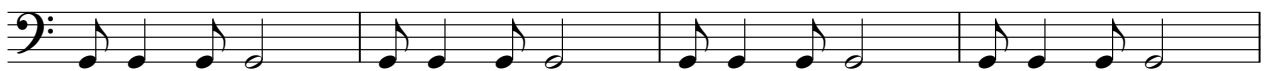

103

Reverse Cymbals

Queen - # Mother Love

♩ = 91,999985

3 37

43

61

Synth Strings

Queen - # Mother Love

♩ = 91,999985

5

11

16

23

27

34

41

45

2

Synth Strings

Lead 8 (Bass + Lead)

Queen - # Mother Love

♩ = 91,999985

32

33

34

35

36

58

95

96

97

98

99

V.S.

2

### Lead 8 (Bass + Lead)

100

6

101

6

102

6

103

6

104

6

105

6

Lead 8 (Bass + Lead)

Queen - # Mother Love

♩ = 91,999985

32

33

34

35

36

58

95

96

97

98

99

V.S.

2

Lead 8 (Bass + Lead)

100

6 6 6 6

101

6 6 6 6

102

6 6 6 6

103

6 6 6 6

104

6 6 6 6

105

6 6 7

Violoncello

Queen - # Mother Love

♩ = 91,999985

**42**

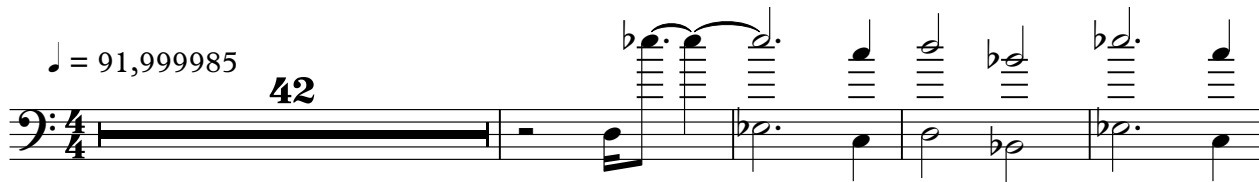

47  $\sharp d$   $b e$

**14**

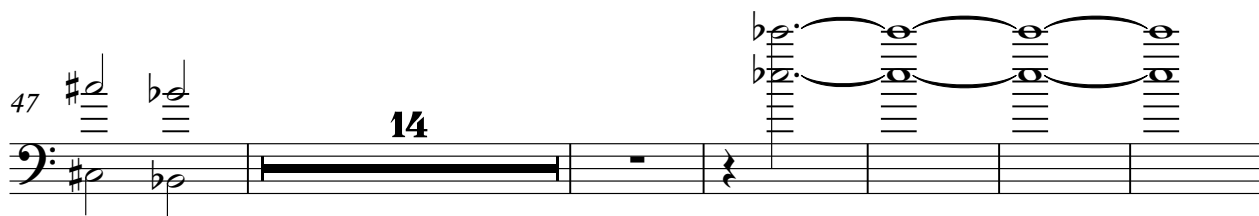

67

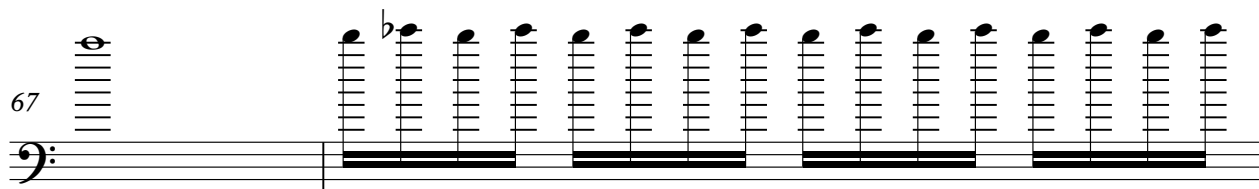

69

**35**

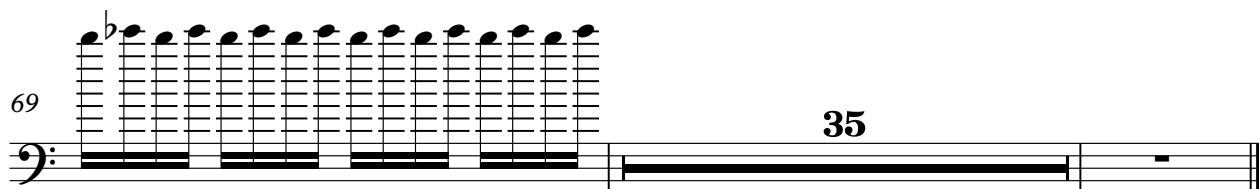

# Queen - # Mother Love

Solo

♩ = 91,999985

V.S.

2

Solo

92

99

Gunshot

Queen - # Mother Love

♩ = 91,999985

**49**

**52**

**53**

