

Queen - # Now I'm Here (1)

♩ = 134,000061

Guitar 4 (M & E)

Lead Vocals

4

B. Vocals (1st echo)

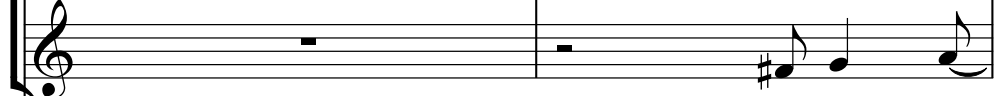

Guitar 4 (M & E)

E. Guitar 2, 3, 5

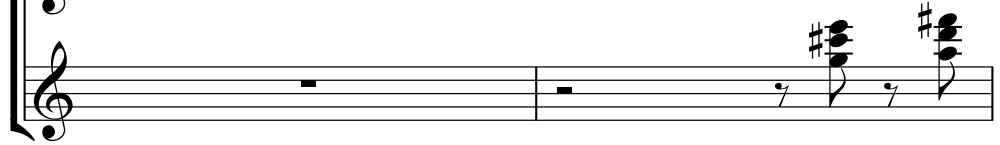

Lead Vocals

6

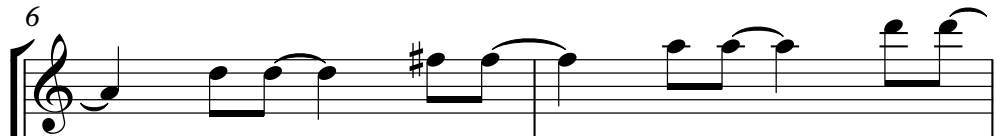

B. Vocals (1st echo)

B. Vocals (2nd echo)

Guitar 4 (M & E)

2

8

Lead Vocals

B. Vocals (1st echo)

B. Vocals (2nd echo)

Guitar 4 (M & E)

10

Lead Vocals

B. Vocals (1st echo)

B. Vocals (2nd echo)

Guitar 4 (M & E)

12

Lead Vocals

B. Vocals (1st echo)

B. Vocals (2nd echo)

Drums

Guitar 4 (M & E)

E. Guitar 2, 3, 5

14

Lead Vocals

B. Vocals (2nd echo)

Guitar 4 (M & E)

16

Lead Vocals

B. Vocals (1st echo)

B. Vocals (2nd echo)

Drums

Guitar 4 (M & E)

E. Guitar 2, 3, 5

18

Lead Vocals

B. Vocals (2nd echo)

Drums

Guitar 4 (M & E)

E. Guitar 2, 3, 5

Bass

20

Drums

Guitar 4 (M & E)

E. Guitar 2, 3, 5

Echoed E. Guitar

Bass

21

Drums

Guitar 4 (M & E)

E. Guitar 2, 3, 5

Echoed E. Guitar

Bass

22

Drums

Guitar 4 (M & E)

E. Guitar 2, 3, 5

Echoed E. Guitar

Bass

23

6

Drums

Guitar 4 (M & E)

E. Guitar 2, 3, 5

Echoed E. Guitar

Bass

24

Lead Vocals

Drums

Guitar 4 (M & E)

E. Guitar 2, 3, 5

Echoed E. Guitar

Bass

25

Lead Vocals

Drums

Guitar 4 (M & E)

E. Guitar 2, 3, 5

Echoed E. Guitar

Bass

26

Lead Vocals

Drums

Guitar 4 (M & E)

E. Guitar 2, 3, 5

Echoed E. Guitar

Bass

Detailed description of the musical score for measures 26-27. The score is written for six instruments: Lead Vocals, Drums, Guitar 4 (M & E), E. Guitar 2, 3, 5, Echoed E. Guitar, and Bass. Measure 26 begins with a vocal line that has a whole rest, followed by a drum pattern of eighth notes. The guitar parts feature a mix of chords and single notes. Measure 27 continues the vocal line with a series of chords and a drum pattern that includes some cymbal hits. The bass line provides a steady accompaniment.

27

Lead Vocals

Drums

Guitar 4 (M & E)

E. Guitar 2, 3, 5

Echoed E. Guitar

Bass

Detailed description of the musical score for measures 27-28. The score is written for six instruments: Lead Vocals, Drums, Guitar 4 (M & E), E. Guitar 2, 3, 5, Echoed E. Guitar, and Bass. Measure 27 begins with a vocal line that has a whole rest, followed by a drum pattern of eighth notes. The guitar parts feature a mix of chords and single notes. Measure 28 continues the vocal line with a series of chords and a drum pattern that includes some cymbal hits. The bass line provides a steady accompaniment.

29

Drums

Guitar 4 (M & E)

E. Guitar 2, 3, 5

Bass

31

Drums

Guitar 4 (M & E)

E. Guitar 2, 3, 5

Bass

33

Lead Vocals

Drums

Guitar 4 (M & E)

E. Guitar 2, 3, 5

Bass

35

Lead Vocals

Drums

Guitar 4 (M & E)

E. Guitar 2, 3, 5

Bass

37

Lead Vocals

Drums

Guitar 4 (M & E)

E. Guitar 2, 3, 5

Bass

39

Lead Vocals

Drums

Guitar 4 (M & E)

E. Guitar 2, 3, 5

Bass

41

Lead Vocals

Drums

Guitar 4 (M & E)

E. Guitar 2, 3, 5

Bass

43

Lead Vocals

Drums

Guitar 4 (M & E)

E. Guitar 2, 3, 5

Bass

45

Lead Vocals

Drums

Guitar 4 (M & E)

E. Guitar 2, 3, 5

Bass

46

Lead Vocals

Drums

Guitar 4 (M & E)

E. Guitar 2, 3, 5

Bass

47

Lead Vocals

Drums

Guitar 4 (M & E)

E. Guitar 2, 3, 5

Bass

49

Lead Vocals

Drums

Guitar 4 (M & E)

E. Guitar 2, 3, 5

Echoed E. Guitar

Bass

Lead E. Guitar 1, 2

51

Lead Vocals

Drums

Guitar 4 (M & E)

E. Guitar 2, 3, 5

Echoed E. Guitar

Bass

Lead E. Guitar 1, 2

52

Lead Vocals

Drums

Guitar 4 (M & E)

E. Guitar 2, 3, 5

Echoed E. Guitar

Bass

Lead E. Guitar 1, 2

53

Lead Vocals

Drums

Guitar 4 (M & E)

E. Guitar 2, 3, 5

Echoed E. Guitar

Bass

Lead E. Guitar 1, 2

55

Lead Vocals

Drums

Guitar 4 (M & E)

E. Guitar 2, 3, 5

Bass

57

Lead Vocals

Drums

Guitar 4 (M & E)

E. Guitar 2, 3, 5

Bass

59

Lead Vocals

Drums

Guitar 4 (M & E)

E. Guitar 2, 3, 5

Bass

61

Lead Vocals

Drums

Guitar 4 (M & E)

E. Guitar 2, 3, 5

Bass

63

Lead Vocals

Drums

Guitar 4 (M & E)

E. Guitar 2, 3, 5

Bass

65

Lead Vocals

Drums

Guitar 4 (M & E)

E. Guitar 2, 3, 5

Bass

67

Lead Vocals

Drums

Guitar 4 (M & E)

E. Guitar 2, 3, 5

Bass

69

Lead Vocals

Drums

Guitar 4 (M & E)

E. Guitar 2, 3, 5

Bass

71

Lead Vocals

Drums

Guitar 4 (M & E)

E. Guitar 2, 3, 5

Bass

73

Lead Vocals

Drums

Guitar 4 (M & E)

E. Guitar 2, 3, 5

Bass

75

Lead Vocals

Drums

Piano & Organ

Guitar 4 (M & E)

Bass

Lead E. Guitar 1, 2

77

Lead Vocals

Drums

Piano & Organ

Guitar 4 (M & E)

Bass

Lead E. Guitar 1, 2

78

Lead Vocals

Drums

Piano & Organ

Guitar 4 (M & E)

Bass

Lead E. Guitar 1, 2

79

Lead Vocals

Drums

Piano & Organ

Guitar 4 (M & E)

Bass

Lead E. Guitar 1, 2

80

Lead Vocals

Drums

Piano & Organ

Guitar 4 (M & E)

Bass

Lead E. Guitar 1, 2

81

Drums

Piano & Organ

Guitar 4 (M & E)

Bass

Lead E. Guitar 1, 2

83

Drums

Piano & Organ

Guitar 4 (M & E)

Bass

Lead E. Guitar 1, 2

84

Drums

Piano & Organ

Guitar 4 (M & E)

Bass

Lead E. Guitar 1, 2

85

Lead Vocals

Drums

Piano & Organ

Guitar 4 (M & E)

Bass

Lead E. Guitar 1, 2

86

Lead Vocals

Drums

Piano & Organ

Guitar 4 (M & E)

Bass

Lead E. Guitar 1, 2

88

Drums

Piano & Organ

Guitar 4 (M & E)

Bass

Lead E. Guitar 1, 2

Drums

Piano & Organ

Guitar 4 (M & E)

Bass

Lead E. Guitar 1, 2

Drums

Piano & Organ

Guitar 4 (M & E)

Bass

Lead E. Guitar 1, 2

90

91

Drums

Piano & Organ

Guitar 4 (M & E)

Bass

Lead E. Guitar 1, 2

92

Lead Vocals

Drums

Piano & Organ

Guitar 4 (M & E)

Bass

Lead E. Guitar 1, 2

94

Lead Vocals

Drums

Piano & Organ

Guitar 4 (M & E)

E. Guitar 2, 3, 5

Bass

96

Lead Vocals

Drums

Piano & Organ

Guitar 4 (M & E)

E. Guitar 2, 3, 5

Bass

98

Lead Vocals

Drums

Piano & Organ

Guitar 4 (M & E)

E. Guitar 2, 3, 5

Bass

100

Lead Vocals

B. Vocals (1st echo)

B. Vocals (2nd echo)

Piano & Organ

Guitar 4 (M & E)

E. Guitar 2, 3, 5

102

Lead Vocals

B. Vocals (1st echo)

B. Vocals (2nd echo)

Piano & Organ

Guitar 4 (M & E)

104

Lead Vocals

B. Vocals (1st echo)

B. Vocals (2nd echo)

Piano & Organ

Guitar 4 (M & E)

106

Lead Vocals

B. Vocals (1st echo)

B. Vocals (2nd echo)

Drums

Guitar 4 (M & E)

Bass

108

B. Vocals (1st echo)

B. Vocals (2nd echo)

Drums

Guitar 4 (M & E)

Bass

110

Drums

Guitar 4 (M & E)

E. Guitar 2, 3, 5

Bass

Lead E. Guitar 1, 2

113

Drums

Guitar 4 (M & E)

E. Guitar 2, 3, 5

Bass

Lead E. Guitar 1, 2

114

Drums

Guitar 4 (M & E)

E. Guitar 2, 3, 5

Bass

Lead E. Guitar 1, 2

115

Lead Vocals

Drums

Guitar 4 (M & E)

E. Guitar 2, 3, 5

Bass

Lead E. Guitar 1, 2

116

Lead Vocals

Drums

Guitar 4 (M & E)

E. Guitar 2, 3, 5

Bass

Lead E. Guitar 1, 2

117

Drums

Guitar 4 (M & E)

E. Guitar 2, 3, 5

Bass

Lead E. Guitar 1, 2

118

Drums

Guitar 4 (M & E)

E. Guitar 2, 3, 5

Bass

Lead E. Guitar 1, 2

119

Drums

Guitar 4 (M & E)

E. Guitar 2, 3, 5

Bass

Lead E. Guitar 1, 2

120

Drums

Guitar 4 (M & E)

E. Guitar 2, 3, 5

Bass

Lead E. Guitar 1, 2

121

Drums

Guitar 4 (M & E)

E. Guitar 2, 3, 5

Bass

Lead E. Guitar 1, 2

123

Drums

Guitar 4 (M & E)

E. Guitar 2, 3, 5

Bass

Lead E. Guitar 1, 2

124

Drums

Guitar 4 (M & E)

E. Guitar 2, 3, 5

Bass

Lead E. Guitar 1, 2

125

Drums

Guitar 4 (M & E)

E. Guitar 2, 3, 5

Bass

Lead E. Guitar 1, 2

127

Lead Vocals

Drums

Guitar 4 (M & E)

E. Guitar 2, 3, 5

Bass

Lead E. Guitar 1, 2

129

Lead Vocals

Drums

Guitar 4 (M & E)

E. Guitar 2, 3, 5

Bass

Lead E. Guitar 1, 2

131

Drums

Guitar 4 (M & E)

E. Guitar 2, 3, 5

Bass

Lead E. Guitar 1, 2

133

Drums

Guitar 4 (M & E)

E. Guitar 2, 3, 5

Bass

Lead E. Guitar 1, 2

135

Drums

Guitar 4 (M & E)

E. Guitar 2, 3, 5

Bass

Lead E. Guitar 1, 2

137

Drums

Guitar 4 (M & E)

E. Guitar 2, 3, 5

Bass

Lead E. Guitar 1, 2

Queen - # Now I'm Here (1)

Lead Vocals

♩ = 134,000061

3

8

13

24

28

35

39

43

46

50

V.S.

55

61

65

69

74

78

86

95

99

104

Lead Vocals

115

11

128

9

Queen - # Now I'm Here (1)

B. Vocals (1st echo)

♩ = 134,000061

4

9

14

2

82

100

105

108

31

Queen - # Now I'm Here (1)

B. Vocals (2nd echo)

♩ = 134,000061

10

15

101

106

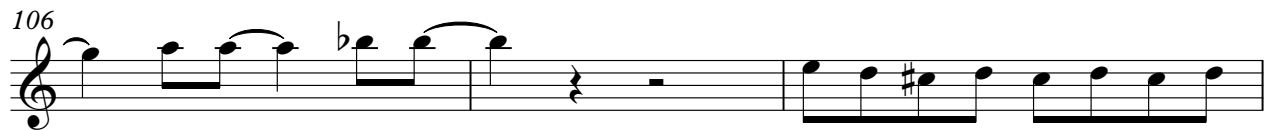

109

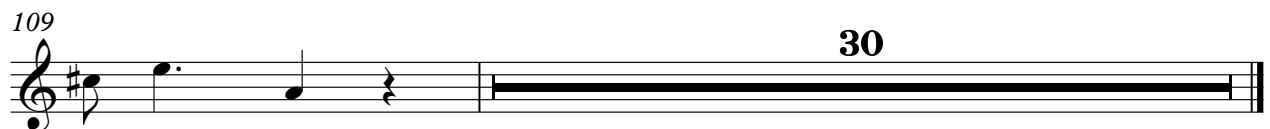

Queen - # Now I'm Here (1)

Drums

♩ = 134,000061

11 3 2

19

22 6

25

29

33

37

41

45

2

Drums

49

52

56

60

64

68

72

76

80

84

88

91

95

99

8

110

114

118

122

126

130

V.S.

4

Drums

133

136

♩ = 134,000061

74

78

82

86

90

94

99

35

♩ = 134,000061

5

9

13

17

21

26

31

34

37

Guitar 4 (M & E)

76

81

86

91

95

99

103

107

111

115

Guitar 4 (M & E)

119

123

127

131

135

137

Queen - # Now I'm Here (1)

E. Guitar 2, 3, 5

♩ = 134,000061

4 6 3

16 2

21

24

27

31

35

39

43

47

V.S.

52

57

61

65

69

74

20

97

11

112

117

121

125

129

133

136

♩ = 134,000061

19

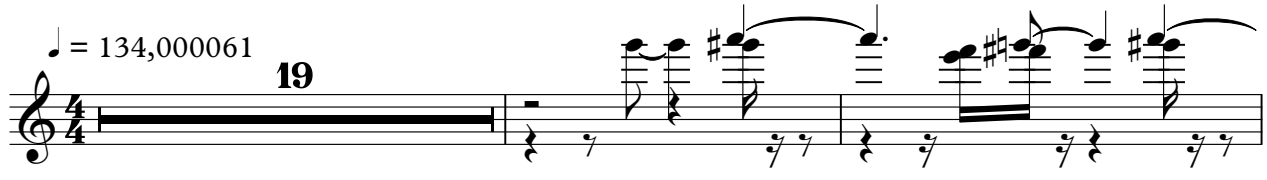

22

25

28

22

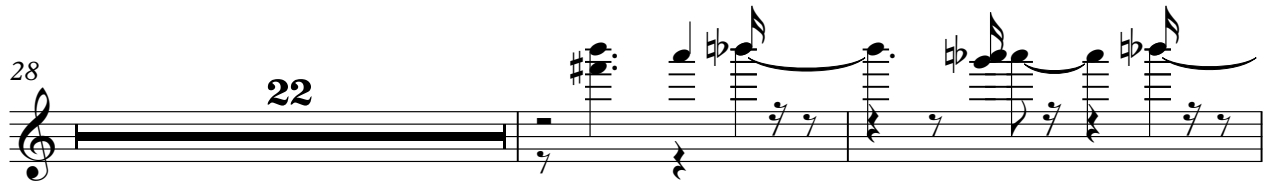

52

3

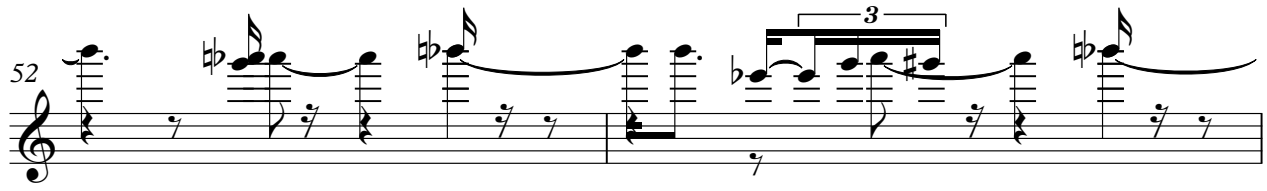

54

85

Queen - # Now I'm Here (1)

Bass

♩ = 134,000061

18

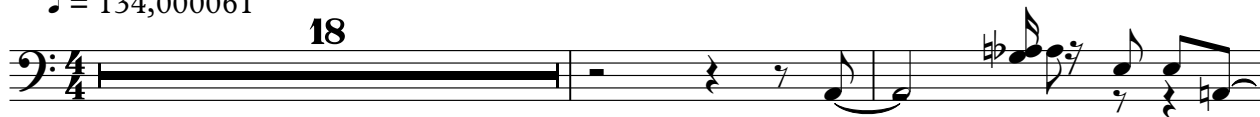

V.S.

61

65

69

74

79

83

87

91

95

107

112

116

119

123

127

131

135

137

Queen - # Now I'm Here (1)

Lead E. Guitar 1, 2

♩ = 134,000061

48

51

54 22

78

80

83

85

87

90

92 18

