

Queen - # Radio Gaga (3)

0.0"
1.1,00
Radio gaga, Queen
♩ = 113,000099

Drums

Clean Guit

Solo Guitr

Bass

Piano

Synth Bass

Syn String

Warm Pad

Warm Pad

♩ = 113,000099

Chime Synt

Lead Vox

Piano 2

4

Drums

Synth Bass

7

Drums

Synth Bass

This block contains the first system of music, measures 7 through 9. It features two staves: Drums and Synth Bass. The Drums staff shows a complex rhythmic pattern with many 'x' marks indicating cymbal hits. The Synth Bass staff has a few notes, including a triplet in measure 8.

10

Drums

Bass

Piano

Synth Bass

Warm Pad

This block contains the second system of music, measures 10 through 12. It features five staves: Drums, Bass, Piano, Synth Bass, and Warm Pad. The Drums staff continues with a similar rhythmic pattern. The Bass staff has a few notes, including a triplet in measure 10. The Piano staff has a few notes, including a triplet in measure 10. The Synth Bass staff has a few notes, including a triplet in measure 10. The Warm Pad staff has a few notes, including a triplet in measure 10.

13

Drums

Bass

Piano

Synth Bass

Warm Pad

This block contains the third system of music, measures 13 through 15. It features five staves: Drums, Bass, Piano, Synth Bass, and Warm Pad. The Drums staff continues with a similar rhythmic pattern. The Bass staff has a few notes, including a triplet in measure 13. The Piano staff has a few notes, including a triplet in measure 13. The Synth Bass staff has a few notes, including a triplet in measure 13. The Warm Pad staff has a few notes, including a triplet in measure 13.

16 3

Drums

Bass

Piano

Synth Bass

Warm Pad

Warm Pad

18

Drums

Bass

Piano

Synth Bass

Warm Pad

Warm Pad

21

Drums

Bass

Piano

Synth Bass

Warm Pad

Chime Synth

23

Drums

Bass

Piano

Synth Bass

Warm Pad

26

Drums

Bass

Piano

Synth Bass

Warm Pad

Warm Pad

Lead Vox

29

Drums

Bass

Piano

Synth Bass

Warm Pad

Lead Vox

32

Drums

Bass

Piano

Synth Bass

Warm Pad

Lead Vox

35

Drums

Bass

Piano

Synth Bass

Warm Pad

Lead Vox

38

Drums

Bass

Piano

Synth Bass

Warm Pad

Lead Vox

40

Drums

Bass

Piano

Synth Bass

Warm Pad

Chime Synt

Lead Vox

42

Drums

Bass

Piano

Synth Bass

Warm Pad

Lead Vox

45

Drums

Bass

Piano

Synth Bass

Warm Pad

Warm Pad

Lead Vox

Piano 2

48

Drums

Bass

Piano

Synth Bass

Warm Pad

Lead Vox

Piano 2

50

Drums

Bass

Piano

Synth Bass

Warm Pad

Lead Vox

Piano 2

52

Drums
Bass
Piano
Synth Bass
Warm Pad
Lead Vox
Piano 2

54

Drums
Bass
Piano
Synth Bass
Syn String
Warm Pad
Lead Vox

56

Drums

Bass

Piano

Synth Bass

Syn String

Warm Pad

Lead Vox

58

Drums

Clean Guit

Bass

Piano

Synth Bass

Warm Pad

Warm Pad

Lead Vox

61

Drums
Clean Guit
Bass
Piano
Warm Pad
Lead Vox

63

Drums
Clean Guit
Bass
Piano
Warm Pad
Lead Vox

65

Drums
Clean Guit
Bass
Piano
Warm Pad
Lead Vox

67

Drums
Bass
Piano
Lead Vox
Piano 2

69

Drums
Bass
Piano
Lead Vox
Piano 2

71

Drums
Bass
Piano
Synth Bass
Lead Vox
Piano 2

75

Drums
Bass
Synth Bass

78

Drums
Bass
Piano
Synth Bass
Warm Pad
Lead Vox

81

Drums

Bass

Piano

Synth Bass

Warm Pad

Chime Synt

Lead Vox

83

Drums

Bass

Piano

Synth Bass

Warm Pad

Lead Vox

86

Drums

Bass

Piano

Synth Bass

Warm Pad

Warm Pad

Lead Vox

Piano 2

89

Drums

Bass

Piano

Synth Bass

Warm Pad

Lead Vox

Piano 2

91

Drums

Bass

Piano

Synth Bass

Warm Pad

Lead Vox

Piano 2

93

Drums

Bass

Piano

Synth Bass

Warm Pad

Lead Vox

Piano 2

95

Drums

Bass

Piano

Synth Bass

Syn String

Warm Pad

Lead Vox

97

Drums

Bass

Piano

Synth Bass

Syn String

Warm Pad

Lead Vox

99

Drums

Bass

Piano

Synth Bass

Warm Pad

Warm Pad

Lead Vox

102

Drums

Warm Pad

Lead Vox

104

Drums

Elec Guitr

Warm Pad

Lead Vox

106

Drums

Elec Guitr

Warm Pad

Lead Vox

108

Drums

Clean Guit

Elec Guitr

Bass

Piano

Warm Pad

Lead Vox

110

112

114

Drums
Bass
Piano
Synth Bass
Lead Vox
Piano 2

117

Drums
Bass
Piano
Synth Bass
Lead Vox
Piano 2

120

Drums
Synth Bass

122

Drums
Synth Bass

124

Drums

Synth Bass

126

Drums

Bass

Piano

Synth Bass

128

Drums

Bass

Piano

Synth Bass

Warm Pad

Chime Synt

Lead Vox

131

Drums

Bass

Piano

Synth Bass

Warm Pad

Lead Vox

134

Drums

Solo Guitr

Bass

Piano

Synth Bass

Warm Pad

Warm Pad

Piano 2

137

Drums

Solo Guitr

Bass

Piano

Synth Bass

Warm Pad

Piano 2

139

Drums

Solo Guitr

Bass

Piano

Synth Bass

Warm Pad

Piano 2

141

Drums

Solo Guitr

Bass

Piano

Synth Bass

Warm Pad

Piano 2

143

Drums

Solo Guitr

Bass

Piano

Synth Bass

Syn String

Warm Pad

Lead Vox

Piano 2

145

148

Drums

Solo Guitr

Bass

Piano

Synth Bass

Warm Pad

Warm Pad

Lead Vox

Piano 2

151

Drums

Solo Guitr

Bass

Piano

Synth Bass

Warm Pad

Lead Vox

Piano 2

153

Drums

Solo Guitr

Bass

Piano

Synth Bass

Warm Pad

Lead Vox

Piano 2

155

157

159

161

Queen - # Radio Gaga (3)

Drums

♩ = 113,000099

4

6

8

10

12

14

16

18

20

V.S.

Drums

22

24

26

28

30

32

34

36

38

40

Drums

42

44

46

48

50

52

54

56

58

60

V.S.

62

64

66

68

70

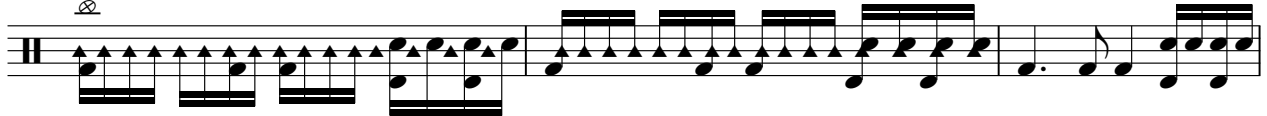

73

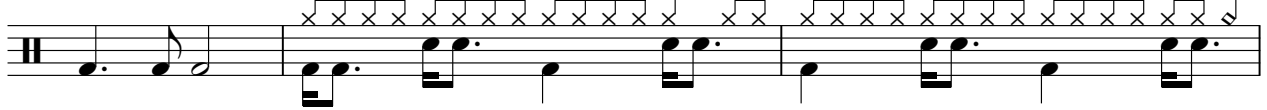

76

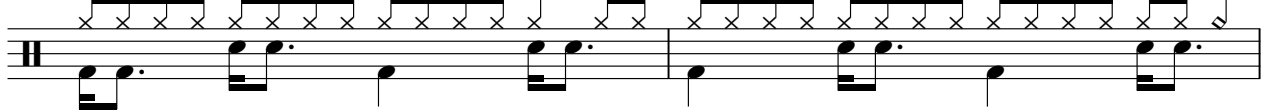

78

80

82

84

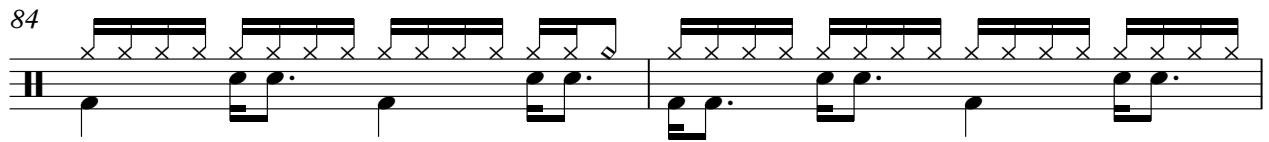

86

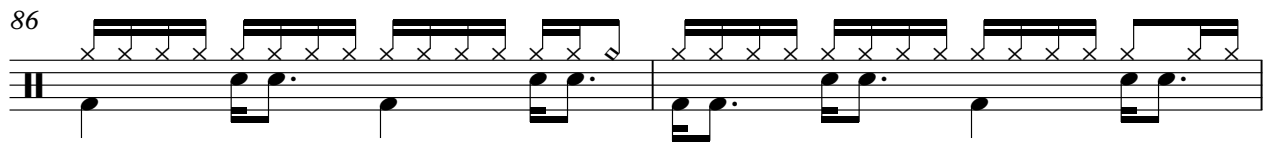

88

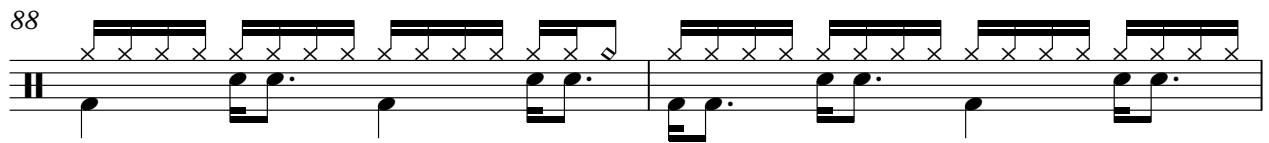

90

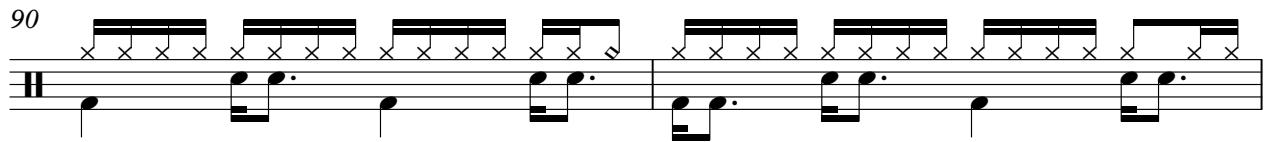

92

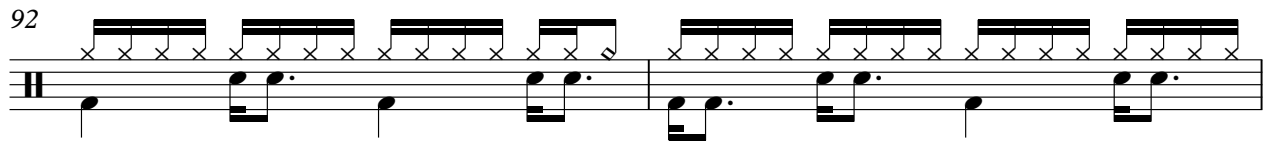

94

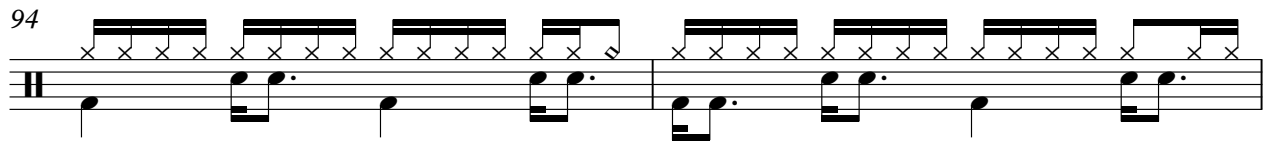

96

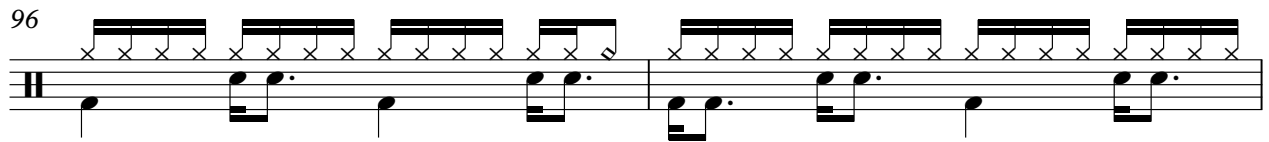

98

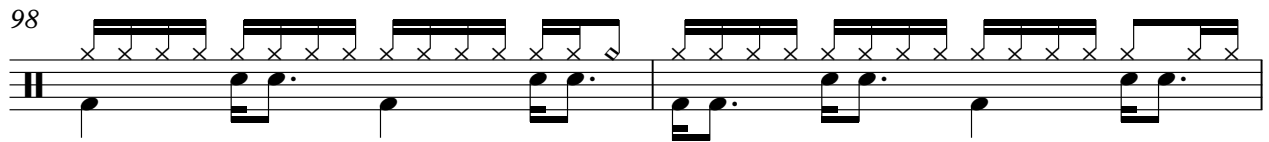

100

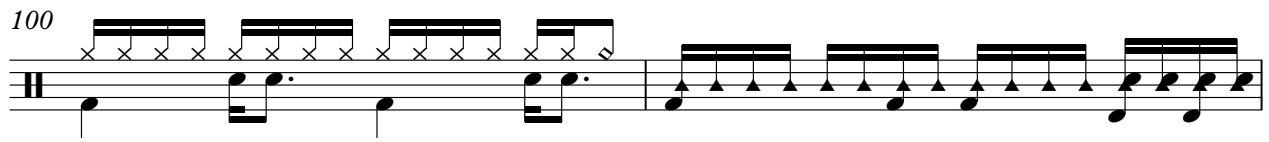

102

V.S.

104

106

108

110

112

114

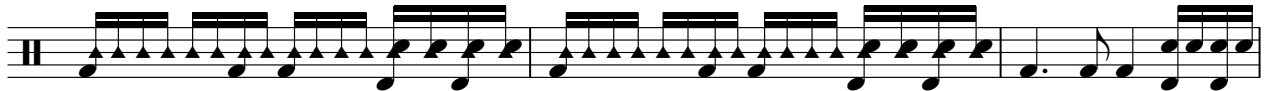

117

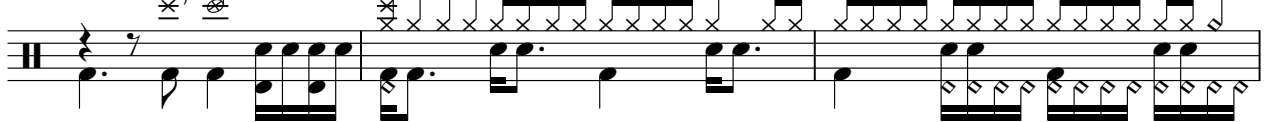

120

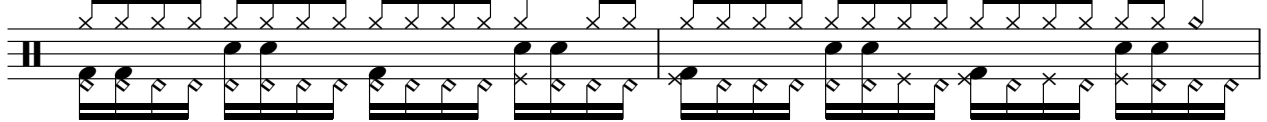

122

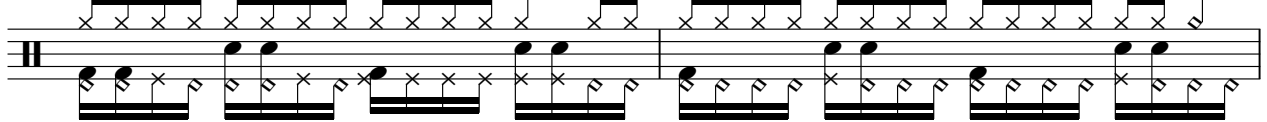

124

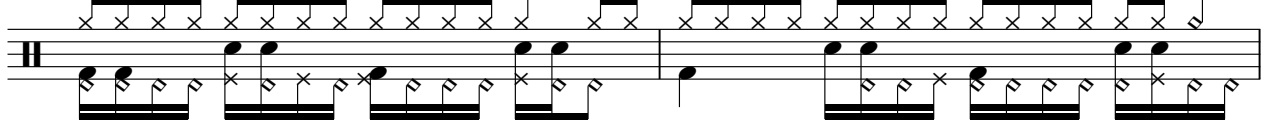

Drums

126

127

129

131

133

135

137

139

141

143

V.S.

Drums

145

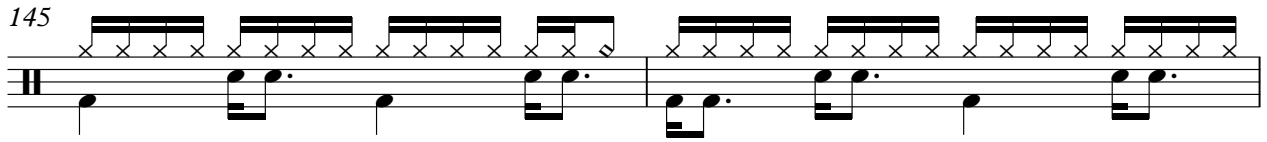

147

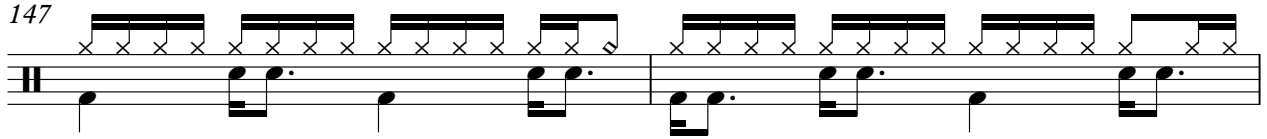

149

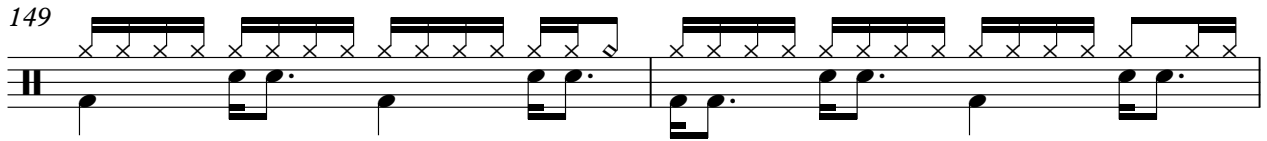

151

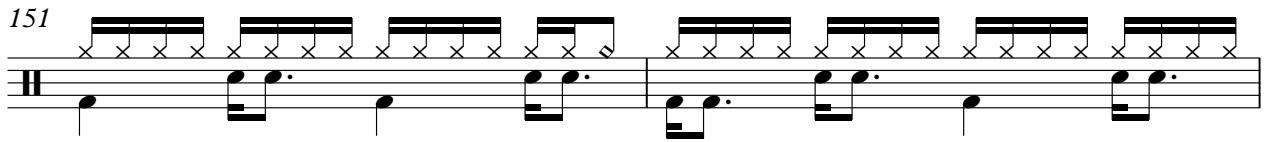

153

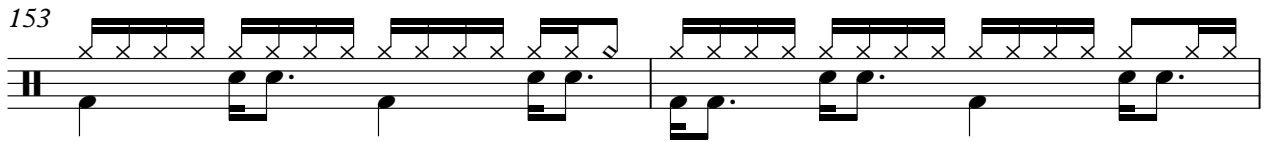

155

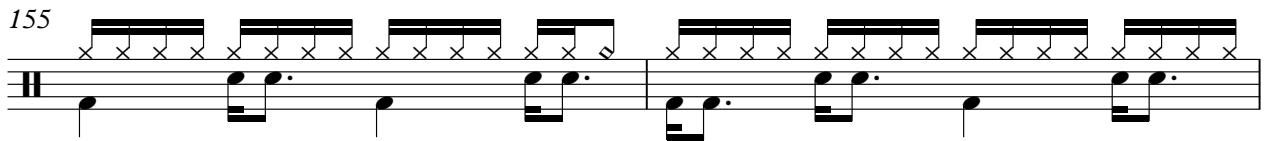

157

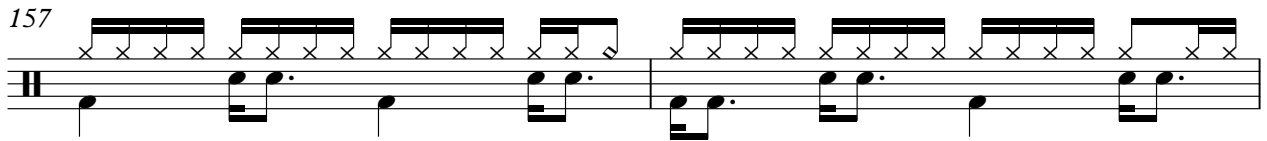

159

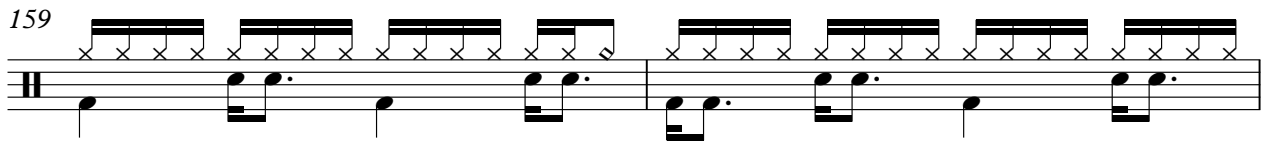

161

♩ = 113,000099

59

62

66

42

110

53

Solo Guitr

Queen - # Radio Gaga (3)

$\text{♩} = 113,000099$

134

140

5

151

156

4

♩ = 113,000099

104

107

110

53

Queen - # Radio Gaga (3)

Bass

♩ = 113,000099

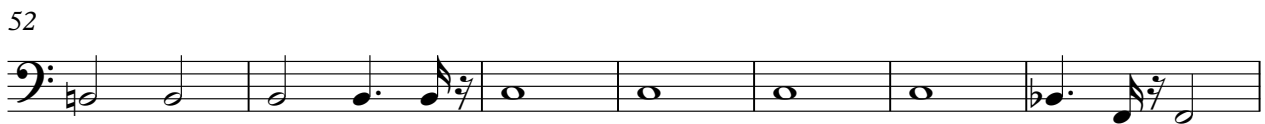
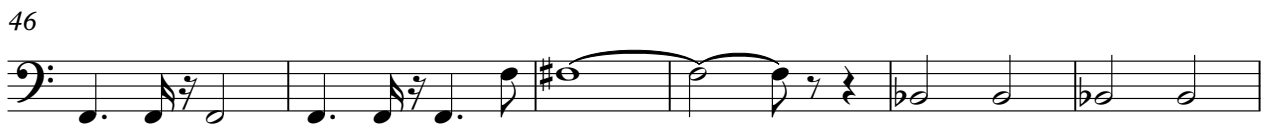
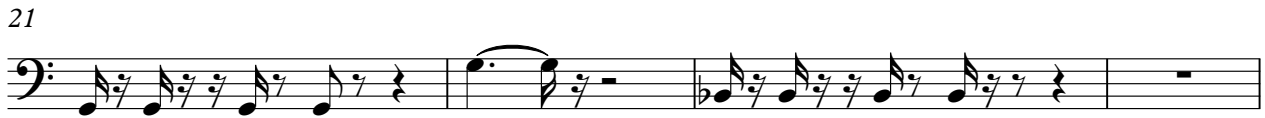
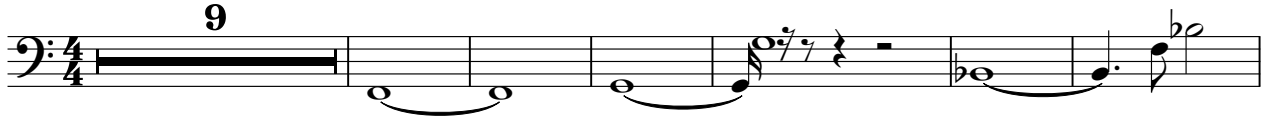

V.S.

64

70

75

77

81

87

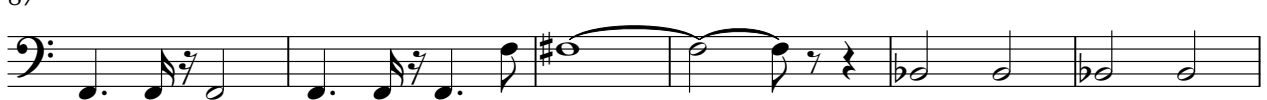

93

100

112

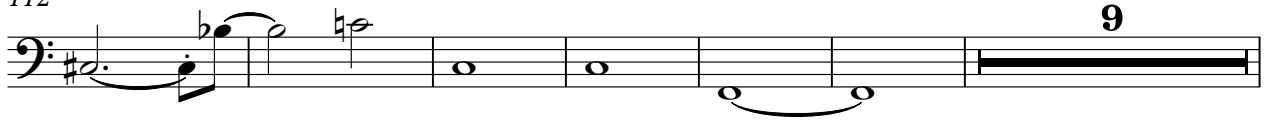

127

133

139

146

152

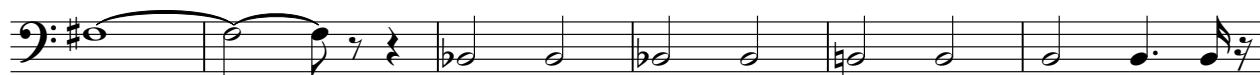

158

Queen - # Radio Gaga (3)

Piano

♩ = 113,000099

9

16

25

32

40

47

V.S.

56

62

68

78

86

94

101

114

9

128

136

145

152

159

Synth Bass

Queen - # Radio Gaga (3)

♩ = 113,000099

3

7

11

13

15

17

19

21

23

25

V.S.

Synth Bass

Synth Bass

47

49

51

53

55

57

59

Synth Bass

95

97

99

114

118

120

122

124

126

128

V.S.

150

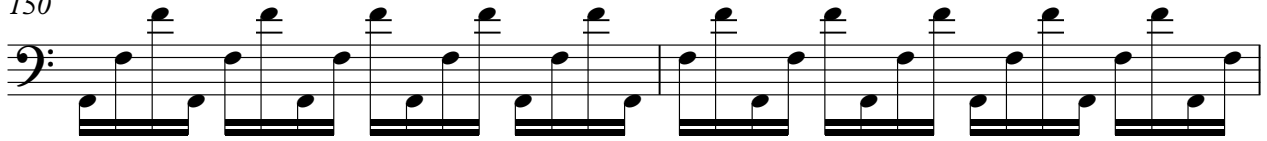

152

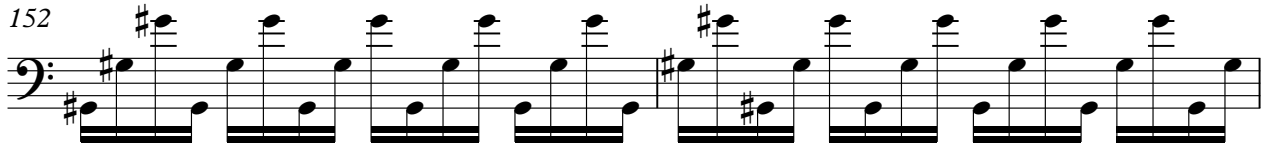

154

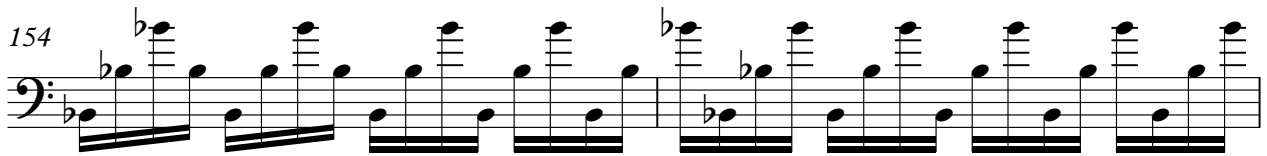

156

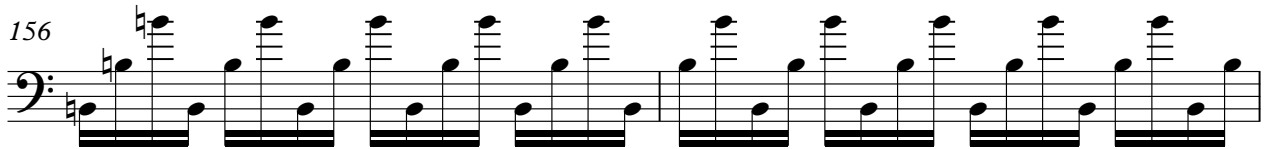

158

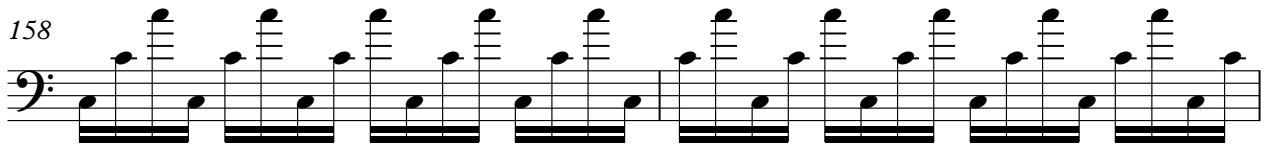

160

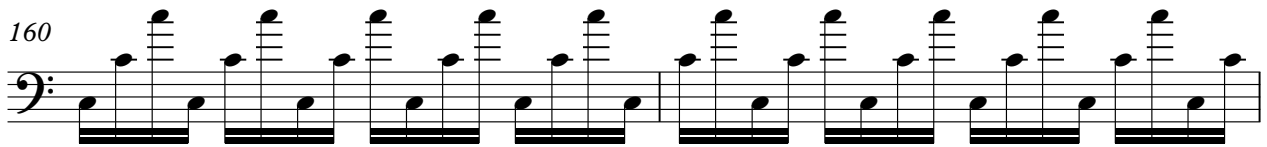

162

Syn String

Queen - # Radio Gaga (3)

♩ = 113,000099

53

58

37

99

45

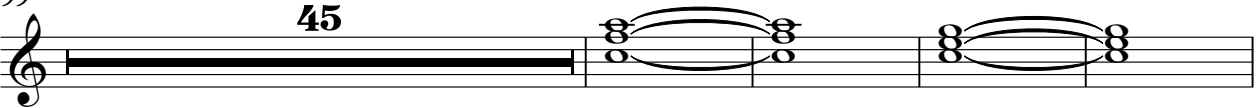

148

10

3

Warm Pad

Queen - # Radio Gaga (3)

♩ = 113,000099

9

16

22

28

35

43

50

55

20

Warm Pad

80

88

94

99

133

140

145

152

158

161

♩ = 113,000099

16 7

27 17 13

60

65 19

87 13

103

107

111 23

136 13

151 12

Chime Synt

Queen - # Radio Gaga (3)

♩ = 113,000099

21 17

This block contains the first system of musical notation. It starts with a treble clef and a 4/4 time signature. Above the staff, the tempo is indicated as ♩ = 113,000099. The system is divided into two measures. The first measure is a whole rest, labeled with the number 21. The second measure contains a bass clef, a key signature of one flat (B-flat), and a melodic line consisting of a quarter note B-flat, an eighth note G, and an eighth note F, followed by a quarter rest. This second measure is labeled with the number 17.

41

40 48

This block contains the second system of musical notation. It starts with a treble clef. The system is divided into two measures. The first measure is a whole rest, labeled with the number 40. The second measure contains a bass clef, a key signature of one flat (B-flat), and a melodic line consisting of a quarter note B-flat, an eighth note G, and an eighth note F, followed by a quarter rest. This second measure is labeled with the number 48.

130

34

This block contains the third system of musical notation. It starts with a treble clef. The system is divided into two measures. The first measure contains a bass clef, a key signature of one flat (B-flat), and a melodic line consisting of a quarter note B-flat, an eighth note G, and an eighth note F, followed by a quarter rest. This first measure is labeled with the number 130. The second measure is a whole rest, labeled with the number 34.

Queen - # Radio Gaga (3)

Lead Vox

♩ = 113,000099

26

30

34

38

42

46

50

54

58

62

V.S.

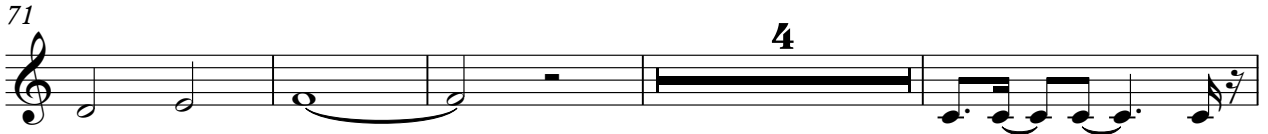

113

10

128

132

10

145

150

2 2 2

157

2 2 2

Piano 2

Queen - # Radio Gaga (3)

♩ = 113,000099

45

50

68

87

94

117

140

151

155

13

13

17

18

6

7