

Queen - # Scandal

♩ = 104,000015

5

Basdr&snare

HiHat

Bass

Git.

Strings

7

Basdr&snare

HiHat

Bass

Git.

Strings

9

Basdr&snare

HiHat

Bass

Git.

Strings

11

Basdr&snare

HiHat

Bass

Git.

Strings

13

Basdr&snare

HiHat

Bass

Git.

Strings

15

Basdr&snare

HiHat

Bass

Git.

Strings

17

Basdr&snare
HiHat
Bass
Git.
Strings

19

Basdr&snare
HiHat
Bass
Git.
Strings

21

Basdr&snare

HiHat

Bass

Git.

Strings

23

Basdr&snare

HiHat

Bass

Git.

Strings

25

Basdr&snare

HiHat

Bass

Git.

Strings

27

Basdr&snare

HiHat

Bass

Git.

Strings

29

Basdr&snare

HiHat

Bass

Git.

Strings

31

Basdr&snare

HiHat

Bass

Git.

Strings

33

Basdr&snare

HiHat

Bass

Git.

Strings

35

Basdr&snare

HiHat

Bass

Git.

Strings

37

Basdr&snare

HiHat

Bass

Git.

Strings

39

Basdr&snare

HiHat

Bass

Git.

Strings

41

Basdr&snare
HiHat
Bass
Git.
Strings

43

Basdr&snare
HiHat
Bass
Git.
Strings

45

Basdr&snare

HiHat

Bass

Git.

Strings

47

Basdr&snare

HiHat

Bass

Git.

Strings

49

Basdr&snare

HiHat

Bass

Git.

Strings

51

Basdr&snare

HiHat

Bass

Git.

Strings

53

Basdr&snare

HiHat

Bass

Git.

Strings

55

Basdr&snare

HiHat

Bass

Git.

Strings

57

Basdr&snare
HiHat
Bass
Git.
Strings

59

Basdr&snare
HiHat
Bass
Git.
Strings

61

Basdr&snare
HiHat
Bass
Git.
Strings

63

Basdr&snare
HiHat
Bass
Git.
Strings

65

Basdr&snare
HiHat
Bass
Git.
Strings

67

Basdr&snare
HiHat
Bass
Git.
Strings

69

Basdr&snare

HiHat

Bass

Git.

Strings

71

Basdr&snare

HiHat

Bass

Git.

Strings

73

Basdr&snare
HiHat
Bass
Git.
Strings
back.voc

75

Basdr&snare
HiHat
Bass
Git.
Strings
back.voc

77

Basdr&snare
HiHat
Bass
Git.
Strings

79

Basdr&snare
HiHat
Bass
Git.
Strings
back.voc

81

Basdr&snare
HiHat
Bass
Git.
Strings

83

Basdr&snare
HiHat
Bass
Git.
Strings

85

Basdr&snare
HiHat
Bass
Git.
Strings

87

Basdr&snare
HiHat
Bass
Git.
Strings

89

Basdr&snare

HiHat

Bass

Git.

Strings

91

Basdr&snare

HiHat

Bass

Git.

Strings

93

Basdr&snare

HiHat

Bass

Git.

Strings

95

Basdr&snare

HiHat

Bass

Git.

Strings

97

Basdr&snare
HiHat
Bass
Git.
Strings
back.voc

99

Basdr&snare
HiHat
Bass
Git.
Strings
back.voc

101

Basdr&snare
HiHat
Bass
Git.
Strings
back.voc

103

Basdr&snare
HiHat
Bass
Git.
Strings
back.voc

105

Basdr&snare
HiHat
Bass
Git.
Strings
back.voc

107

Basdr&snare
HiHat
Bass
Git.
Strings
back.voc

♩ = 104,000015

6

11

16

21

26

31

36

41

46

V.S.

51

56

61

66

71

76

81

86

91

96

101

106

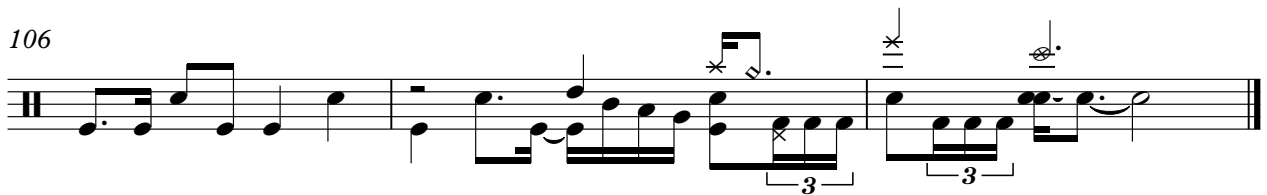

HiHat

Queen - # Scandal

♩ = 104,000015

4/4

3

5

7

9

11

13

15

17

19

V.S.

HiHat

21

23

25

27

29

31

33

35

37

39

41

43

45

47

49

51

53

55

57

59

V.S.

61

63

65

67

69

71

73

75

77

79

81

83

85

87

89

91

93

95

97

99

V.S.

6

HiHat

101

103

105

107

Queen - # Scandal

Bass

♩ = 104,000015

3

5

7

9

11

13

15

17

19

V.S.

21

23

25

27

29

31

33

35

37

39

41

43

45

47

49

51

53

55

57

59

V.S.

61

63

65

67

69

71

73

75

77

79

81

83

85

87

89

91

93

95

97

99

V.S.

101

103

105

107

Queen - # Scandal

Git.

♩ = 104,000015

3

5

7

9

11

13

15

17

19

V.S.

21

23

25

27

29

31

33

35

37

39

41

43

45

47

49

51

53

55

57

59

V.S.

61

63

65

67

69

71

73

75

77

79

81

83

85

87

89

91

93

95

97

99

V.S.

101

103

105

107

Queen - # Scandal

Strings

♩ = 104,000015

V.S.

V.S.

Strings

101

104

106

♩ = 104,000015

72 3

79

18

102
