

Queen - # Seaside Rendezvous

♩ = 120,000000 ♩ = 168,999802

4 ♩ = 167,999939 ♩ = 171,000092 ♩ = 172,000107

DRUMS

EFFECT1

PIANO

GUITAR

BASS

HONKY

7 ♩ = 167,000198 ♩ = 165,999893

DRUMS

EFFECT1

PIANO

BASS

10 3

DRUMS

PIANO

BASS

CHORUS2

CHORUS1

13

DRUMS

PIANO

BASS

CHORUS2

CHORUS1

17

DRUMS

PIANO

BASS

21

DRUMS

PIANO

BASS

CHORUS2

CHORUS1

$\text{♩} = 165,999893$

$\text{♩} = 167,000198$

24 $\text{♩} = 167,999939$ $\text{♩} = 168,999802 = 165,999893$ 5

DRUMS

PIANO

BASS

CHORUS2

CHORUS1 $\text{♩} = 167,999939$ $\text{♩} = 168,999802 = 165,999893$

28 $\text{♩} = 165,999893$

DRUMS

PIANO

BASS

CHORUS2

CHORUS1 $\text{♩} = 165,999893$

32 $\text{♩} = 167,999939$

DRUMS

PIANO

BASS

35 $\text{♩} = 171,000092$ $\text{♩} = 171,000092$

DRUMS

PIANO

BASS

CHORUS2

37 $\text{♩} = 167,000198$

HORN OF VOX1 (FREDDIE)

DRUMS

PIANO

BASS

CHORUS2

HONKY

40 $\text{♩} = 165,999893$ $\text{♩} = 165,999893$

HORN OF VOX1 (FREDDIE)

DRUMS

PIANO

BASS

HONKY

43 $\text{♩} = 165,000168$ $\text{♩} = 165,000168$

HORN OF VOX1 (FREDDIE)

DRUMS

PIANO

BASS

HONKY

HORN OF VOX2 (ROGER)

EFFECT 3

47 $\text{♩} = 165,999893$

HORN OF VOX1 (FREDDIE)

DRUMS

PIANO

BASS

HORN OF VOX2 (ROGER)

51 $\text{♩} = 177,999817$

HORN OF VOX1 (FREDDIE)

DRUMS

PIANO

BASS

HORN OF VOX2 (ROGER)

♩ = 170,000092

HORN OF VOX1 (FREDDIE)

DRUMS

PIANO

GUITAR

BASS

Bass staff in bass clef showing a melodic line with eighth and quarter notes.

CHORUS2

HONKY

HORN OF VOX2 (ROGER)

♩ = 170,000092

CHORUS1

56 $\text{♩} = 165,999893$

EFFECT2

HORN OF VOX1 (FREDDIE)

DRUMS

PIANO

GUITAR

BASS

CHORUS2

HORN OF VOX2 (ROGER)

CHORUS1 $\text{♩} = 165,999893$

59 $\text{♩} = 165,999893$ $\text{♩} = 167,999939$

EFFECT2

WHISTLE

DRUMS

PIANO

BASS

CHORUS2

CHORUS1

$\text{♩} = 165,999893$ $\text{♩} = 167,999939$

62 $\text{♩} = 170,000092$ $\text{♩} = 171,000092$

HORN OF VOX1(FREDDIE)

DRUMS

PIANO

BASS

HORN OF VOX2(ROGER)

CHORUS1

$\text{♩} = 170,000092$ $\text{♩} = 171,000092$

65 $\text{♩} = 173,999786$ $\text{♩} = 172,000107$ $\text{♩} = 172,999908$

DRUMS

PIANO

BASS

CHORUS2

HORN OF VOX2(ROGER)

CHORUS1

68

HORN OF VOX1(FREDDIE)

DRUMS

PIANO

BASS

CHORUS2

HONKY

HORN OF VOX2(ROGER)

CHORUS1

71 $\text{♩} = 167,999939$

DRUMS

PIANO

BASS

CHORUS2

CHORUS1

$\text{♩} = 167,999939$

74 $\text{♩} = 167,999939$

DRUMS

PIANO

BASS

CHORUS2

CHORUS1

$\text{♩} = 167,999939$

77 $\text{♩} = 168,999802$

DRUMS

PIANO

BASS

CHORUS2

CHORUS1 $\text{♩} = 168,999802$

80 $\text{♩} = \#7D6700009D98$

HORN OF VOX1 (FREDDIE)

DRUMS

PIANO

GUITAR

BASS

CHORUS2

HORN OF VOX2 (ROGER)

CHORUS1 $\text{♩} = \#7D6700009D98$

84 ♩ = 172,000107

DRUMS

PIANO

BASS

HORN OF VOX2(ROGER)

87 ♩ = 168,999802 ♩ = 171,000092

DRUMS

PIANO

BASS

CHORUS2

CHORUS1

89 $\text{♩} = 172,999908$

DRUMS

PIANO

BASS

CHORUS2

CHORUS1

$\text{♩} = 172,999908$

92

DRUMS

PIANO

BASS

CHORUS2

CHORUS1

Queen - # Seaside Rendezvous

EFFECT2

♩ = 120,000000 = 168,999802,9999171,000092 ♩ = 171,0000798 ♩ = 165,999893

2 2 13

22 ♩ = 165,999893 167,000198 ♩ = 167,999805,999893 ♩ = 165,999893 ♩ = 167,99979,000092

2 4 2 2

36 ♩ = 171,000092 ♩ = 167,000198 ♩ = 165,999893 ♩ = 165,000168 165,999893 ♩ = 177,999817

3 2 2 4 5

54 ♩ = 170,000092 ♩ = 165,999893 ♩ = 167,99979,000092 ♩ = 171,00009286

3 3

66 ♩ = 172,000107 ♩ = 172,999908 ♩ = 167,999939 ♩ = 167,999839 ♩ = 168,999802

4 4 3 2

80 ♩ = 170,000092 ♩ = 172,000107 ♩ = 168,999802,000092 ♩ = 172,999908

5 7

HORN OF VOX1 (FREDDIE) Queen - # Seaside Rendezvous

$\text{♩} = 120,000000$ $\text{♩} = 168,999802$ $\text{♩} = 171,000092$ $\text{♩} = 172,000107$ $\text{♩} = 165,999893$

22 $\text{♩} = 165,999893$ $\text{♩} = 167,000198$ $\text{♩} = 167,000198$ $\text{♩} = 165,999893$ $\text{♩} = 165,999893$ $\text{♩} = 167,999939$ $\text{♩} = 171,000092$

36 $\text{♩} = 171,000092$ $\text{♩} = 167,000198$ $\text{♩} = 165,999893$ $\text{♩} = 165,999893$

43 $\text{♩} = 165,000168$ $\text{♩} = 165,999893$

49 $\text{♩} = 177,999817$

54 $\text{♩} = 170,000092$

58 $\text{♩} = 165,999893$ $\text{♩} = 167,999939$ $\text{♩} = 170,000092$ $\text{♩} = 171,000092$ $\text{♩} = 173,999786$ $\text{♩} = 172,000107$

67 $\text{♩} = 172,999908$ $\text{♩} = 167,999939$ $\text{♩} = 167,999939$ $\text{♩} = 168,999802$ $\text{♩} = 170,000107$

81 $\text{♩} = 167,000198$

86 $\text{♩} = 172,000107$ $\text{♩} = 168,999802$ $\text{♩} = 171,000092$ $\text{♩} = 172,999908$

Queen - # Seaside Rendezvous

WHISTLE

♩ = 120,000000 ♩ = 168,999802 ♩ = 171,000092 ♩ = 172,000198 ♩ = 165,999893

22 ♩ = 165,999893 ♩ = 167,000198 ♩ = 167,000198 ♩ = 165,999893 ♩ = 165,999893 ♩ = 167,999939 ♩ = 171,000092

36 ♩ = 171,000092 ♩ = 167,000198 ♩ = 165,999893 ♩ = 165,000168 ♩ = 165,999893 ♩ = 177,999817

54 ♩ = 170,000092 ♩ = 165,999893 ♩ = 165,999893 ♩ = 167,999939 ♩ = 170,000092 ♩ = 171,000092

65 ♩ = 173,999786 ♩ = 172,000107 ♩ = 167,999939 ♩ = 165,999893 ♩ = 168,999802

80 ♩ = 167,000198 ♩ = 172,000107 ♩ = 168,999802 ♩ = 172,999908

Queen - # Seaside Rendezvous

DRUMS

♩ = 120,000000 ♩ = 168,999802 ♩ = 167,999939 ♩ = 172,000107 ♩ = 167,000198

2

8 ♩ = 165,999893

13

18 ♩ = 165,999893

23 ♩ = 167,000198 ♩ = 167,999939 ♩ = 168,999802 ♩ = 165,999893

29 ♩ = 165,999893 ♩ = 167,999939

35 ♩ = 171,000092 ♩ = 171,000092 ♩ = 167,000198

40 ♩ = 165,999893 ♩ = 165,999893

44 ♩ = 165,000168 ♩ = 165,999893

DRUMS

49 $\text{♩} = 177,999817$

54 $\text{♩} = 170,000092$

57 $\text{♩} = 165,999893$ $\text{♩} = 165,999893$ $\text{♩} = 167,999939$

62 $\text{♩} = 170,000092$ $\text{♩} = 171,000092$ $\text{♩} = 173,999786$ $\text{♩} = 172,000107$ $\text{♩} = 172,999908$

68 $\text{♩} = 167,999939$

73 $\text{♩} = 167,999939$

78 $\text{♩} = 168,999802$ $\text{♩} = 170,000092$

83 $\text{♩} = 172,000107$

87 $\text{♩} = 168,999802$ $\text{♩} = 171,000092$ $\text{♩} = 172,999908$

92

Queen - # Seaside Rendezvous

EFFECT1

$\text{♩} = 120,000000$ $\text{♩} = 168,999802$ $\text{♩} = 171,000092$ $\text{♩} = 173,999908$ $\text{♩} = 167,000198$

$\text{♩} = 165,999893$ $\text{♩} = 165,999893$ $\text{♩} = 167,000198$ $\text{♩} = 167,000198$ $\text{♩} = 165,999893$ $\text{♩} = 165,999893$

$\text{♩} = 167,999939$ $\text{♩} = 171,000092$ $\text{♩} = 170,000092$ $\text{♩} = 167,000198$ $\text{♩} = 165,999893$ $\text{♩} = 165,000168$

$\text{♩} = 165,999893$ $\text{♩} = 177,999908$ $\text{♩} = 170,000092$ $\text{♩} = 165,999893$ $\text{♩} = 165,999939$ $\text{♩} = 170,000092$

$\text{♩} = 171,000092$ $\text{♩} = 173,999908$ $\text{♩} = 170,000092$ $\text{♩} = 172,999908$ $\text{♩} = 167,999939$ $\text{♩} = 167,999939$

$\text{♩} = 168,999802$ $\text{♩} = 170,000198$ $\text{♩} = 172,000198$ $\text{♩} = 178,999802$ $\text{♩} = 171,000092$ $\text{♩} = 170,000198$

Queen - # Seaside Rendezvous

PIANO

♩ = 120,000000 ♩ = 168,999802 ♩ = 167,999939

5 ♩ = 171,000092 ♩ = 172,000107 ♩ = 167,000198

8 ♩ = 165,999893

12

17

22 ♩ = 165,999893 ♩ = 167,000198 ♩ = 167,999939

V.S.

2

PIANO

26 ♩ = 168,999802 ♩ = 165,999893

30

♩ = 165,999893

♩ = 167,999939

34

♩ = 171,000092

♩ = 171,000092

37

♩ = 167,000198

♩ = 165,999893

42 ♩ = 165,999893

♩ = 165,000168

48 ♩ = 165,999893

53 ♩ = 177,999817 ♩ = 170,000092

57 ♩ = 165,999893 ♩ = 165,999893 ♩ = 167,999939

61 ♩ = 170,000092 ♩ = 171,000092

65 ♩ = 173,999786 ♩ = 172,000107 ♩ = 172,999908

69 ♩ = 167,999939

72 ♩ = 167,999899

Queen - # Seaside Rendezvous

GUITAR

♩ = 120,000000 = 168,999867,999939 ♩ = 171,000107 = 167,000158,999893

2 **2** **13**

22 ♩ = 165,999893 ♩ = 167,000198 = 165,999893 ♩ = 165,999893 ♩ = 171,000092

2 **4** **2** **2**

36 ♩ = 171,000092 ♩ = 167,000198 = 165,999893 ♩ = 165,000168 ♩ = 165,999893 ♩ = 177,999817

3 **2** **2** **4** **5**

54 ♩ = 170,000092 ♩ = 165,999893 ♩ = 165,999893

60 ♩ = 167,999939 ♩ = 170,000092 = 171,000078 = 172,000099908 ♩ = 167,999939

3 **4** **4**

75 ♩ = 165,999833 ♩ = 168,999802 ♩ = 170,000198

3 **2**

12 11 12 13 12 13 15 13 15
13 12 13 15 13 15 17 16 17

83 ♩ = 172,000107 ♩ = 168,999802 ♩ = 171,000092 = 172,999908

3 **7**

2

BASS

49

♩ = 177,999817

54 ♩ = 170,000092

58 ♩ = 165,999893 ♩ = 165,999893 ♩ = 167,999939

63 ♩ = 170,000092 ♩ = 171,000092 ♩ = 173,999786 ♩ = 172,000107 ♩ = 172,999908

68

♩ = 167,999939

73

♩ = 165,999899

78 ♩ = 168,999802

♩ = 176,0000928

83

♩ = 172,000107 ♩ = 168,999802

88 ♩ = 171,000092

♩ = 172,999908

92

Queen - # Seaside Rendezvous

CHORUS2

♩ = 120,000000 ♩ = 168,999802 ♩ = 167,000092 ♩ = 172,000198 ♩ = 165,999893

12

21 ♩ = 165,999893 ♩ = 167,000198 ♩ = 167,999939

25 ♩ = 168,999802 ♩ = 165,999893 ♩ = 165,999893 ♩ = 167,999939

35 ♩ = 171,000092 ♩ = 171,000092 ♩ = 167,000198

41 ♩ = 165,999893 ♩ = 165,999893 ♩ = 165,000168 ♩ = 165,999893 ♩ = 177,999817 ♩ = 170,000092

55 ♩ = 165,999893 ♩ = 165,999939

61 ♩ = 170,000092 ♩ = 171,000092 ♩ = 173,999786 ♩ = 172,000107

67 ♩ = 172,999908

2

CHORUS2

71 ♩ = 167,999939

♩ = 167,999939

77

♩ = 168,999802

♩ = 170,000000

81 ♩ = 167,000198

♩ = 172,000107

♩ = 168,999802

88 ♩ = 171,000092

♩ = 172,999908

91

HONKY

Queen - # Seaside Rendezvous

♩ = 120,000000 ♩ = 168,999802 ♩ = 167,999939 ♩ = 171,000092

6 ♩ = 172,000107 ♩ = 167,000198 ♩ = 165,999893 ♩ = 165,999893 ♩ = 167,000198

24 ♩ = 167,999939 ♩ = 165,999893 ♩ = 165,999893 ♩ = 167,999939 ♩ = 171,000092

39 ♩ = 167,000198 ♩ = 165,999893 ♩ = 165,999893 ♩ = 165,000168

45 ♩ = 165,999893 ♩ = 177,999817

54 ♩ = 170,000092 ♩ = 165,999893 ♩ = 165,999939

63 ♩ = 170,000092 ♩ = 173,999786 ♩ = 172,000092 ♩ = 167,999939

75 ♩ = 167,999893 ♩ = 168,999802 ♩ = 170,000198

2

HONKY

86 ♪ = 172,000107 ♪ = 168,999802 ♪ = 171,000092 ♪ = 172,999908

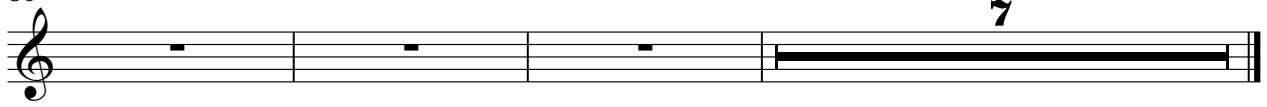

HORN OF VOX2(ROGER) Queen - # Seaside Rendezvous

♩ = 120,000000 ♩ = 168,999802 ♩ = 171,000092 ♩ = 172,000107 ♩ = 165,999893

22 ♩ = 165,999893 ♩ = 167,000198 ♩ = 167,000198 ♩ = 165,999893 ♩ = 165,999893 ♩ = 167,999939 ♩ = 171,000092

36 ♩ = 171,000092 ♩ = 167,000198 ♩ = 165,999893 ♩ = 165,000168

48 ♩ = 165,999893

53 ♩ = 177,999817 ♩ = 170,000092

57 ♩ = 165,999893 ♩ = 165,999939 ♩ = 170,000092 ♩ = 171,000092

65 ♩ = 173,999782 ♩ = 172,999908 ♩ = 167,999939 ♩ = 165,999893

78 ♩ = 168,999802 ♩ = 167,000198

85 ♩ = 172,000107 ♩ = 168,999802 ♩ = 171,000092 ♩ = 172,999908

Queen - # Seaside Rendezvous

CHORUS1

♩ = 120,000000 ♩ = 168,999802 ♩ = 167,999999 ♩ = 172,000198 ♩ = 165,999893

2 2 3

12 2 4

21 ♩ = 165,999893 ♩ = 167,000198 ♩ = 167,999939

25 ♩ = 168,999802 ♩ = 165,999893 ♩ = 165,999893 ♩ = 167,999939 ♩ = 171,000092

36 ♩ = 171,000092 ♩ = 167,000198 ♩ = 165,999999 ♩ = 165,000168 ♩ = 165,999893 ♩ = 177,999817

54 ♩ = 170,000092 ♩ = 165,999893 ♩ = 165,999893

60 ♩ = 167,999939 ♩ = 170,000092 ♩ = 171,000092 ♩ = 173,999939 ♩ = 170,000107

67 ♩ = 172,999908 ♩ = 167,999939

73 ♩ = 167,999939

78 ♩ = 168,999802 ♩ = 167,000198 ♩ = 172,000107

5

2

CHORUS1

87 ♩ = 168,999802

♩ = 171,000092

89 ♩ = 172,999908

92

♩ = 120,000000 ♩ = 168,999802 ♩ = 171,000092 ♩ = 172,000198 ♩ = 165,999893

4 **2** **2** **13**

22 ♩ = 165,999893 ♩ = 167,000198 ♩ = 167,999802 ♩ = 165,999893 ♩ = 165,999893 ♩ = 167,999939 ♩ = 171,000092

2 **4** **2** **2**

36 ♩ = 171,000092 ♩ = 167,000198 ♩ = 165,999893 ♩ = 165,000168

3 **2** **2**

47 ♩ = 165,999893 ♩ = 177,999802 ♩ = 170,000092 ♩ = 165,999893 ♩ = 165,999939

5 **4** **3**

63 ♩ = 170,000092 ♩ = 171,000198 ♩ = 172,000198 ♩ = 167,999939 ♩ = 165,999893

4 **4** **3**

78 ♩ = 168,999802 ♩ = 170,000198 ♩ = 172,000198 ♩ = 168,999802 ♩ = 171,000092

2 **5** **7**