

# Queen - # Seven Seas Of Rhye

♩ = 120,010078

5

Ds

Piano

G3

Bass

7

Ds

Piano

G3

G5

G6

Bass

RevCym

9

Ds

Piano

G3

G6

Bass

RevCym

11

Ds

Piano

G3

G6

Bass

14

Ds

Piano

G3

Bass

16

Ds

Piano

G3

Bass

18

Ds

Piano

G3

G4

Bass

2 0 2 0 2

21

Ds

Piano

G3

Bass

23

Ds

Piano

G3

G6

G7

Bass

25

Ds

Piano

G3

G6

G7

Bass

27

Ds  
Piano  
G3  
G6  
G7  
Bass

29

Ds  
Piano  
G3  
G6  
G7  
Bass

32

Ds

Piano

G3

G8

Bass

34

Ds

G3

G8

Bass

Cho1

Cho2

36

Ds

Piano

G3

G8

Bass

Cho1

Cho2

41

Ds

Piano

G3

G8

Bass

Cho1

Cho2

44

Ds

Piano

G1

G3

G8

Bass

46

Ds

Piano

G1

G3

Bass

48

Ds  
Piano  
G1  
G3  
Bass

50

Ds  
Piano  
G1  
G3  
G8  
Bass

52

Piano

G1

G3

G8

G2

T  
A  
B

0 0  
5 5

Bass

54

Ds

Piano

G3

G8

G2

Bass

Cho2

56

Ds

Piano

G3

Bass

Cho2

58

Ds

Piano

G3

Bass

Cho2

60

Ds

Piano

G3

Bass

Cho2

62 17

Ds 6

Piano

G3

G6

G4  
A  
B

Bass

Cho2

64

Ds

Piano

G3

G6

Bass

66

Ds

Piano

G3

G6

Bass

68

Ds

Piano

G1

G3

G6

G8

Bass

72

Ds  
Piano  
G1  
G3  
Bass

74

Ds  
Piano  
G1  
G3  
Bass

76

Ds

Piano

G1

G3

Bass

78

Ds

Piano

G1

G3

Bass

80

Ds

Piano

G1

G3

Bass

82

Ds

Piano

G1

G3

Bass

# Queen - # Seven Seas Of Rhye

Ds

♩ = 120, 010078

5

13

15

17

19

23

26

28

31

34

V.S.

36

38

42

45

47

49

52

56

59

62

64

66

69

73

76

78

80

82

Piano

Queen - # Seven Seas Of Rhye

♩ = 120,010078

3

6

8

10

14

20

24

29

33

3

73

77

81

Queen - # Seven Seas Of Rhye

G1

♩ = 120, 010078

19 18 5

45

49 3

53 18

74 3

77

80 3

♩ = 120,010078

5

11

16

20

25

28

34

36

38

45

V.S.

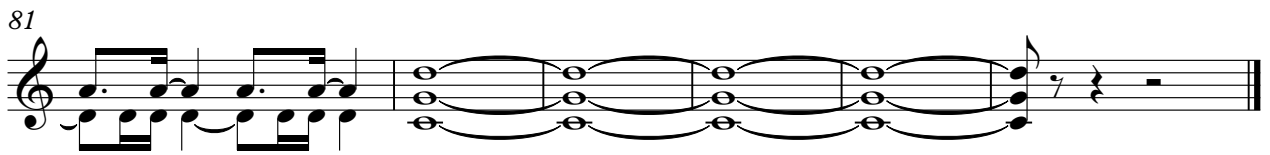
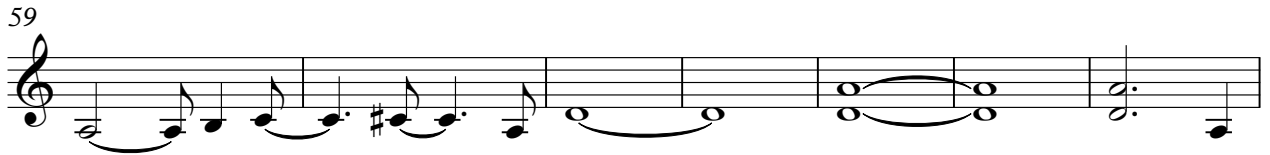
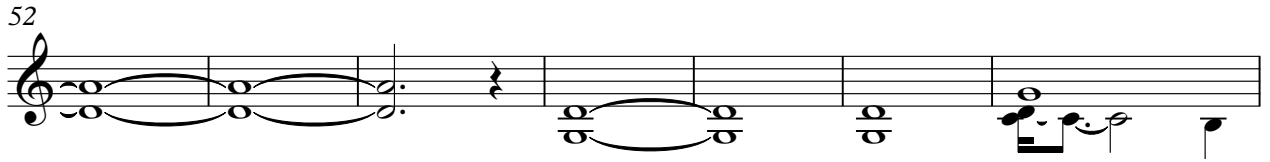
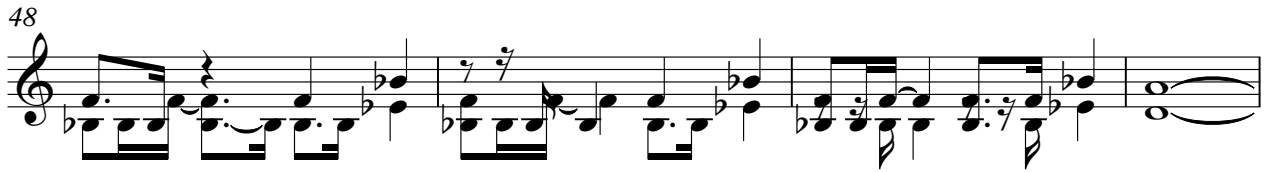

G5

# Queen - # Seven Seas Of Rhye

♩ = 120,010078

**6** **11**

21

**18** **47**

G6

Queen - # Seven Seas Of Rhye

♩ = 120, 010078

7

14

6 2

25

7

32

7 23

65

7

69

15

G7

# Queen - # Seven Seas Of Rhye

♩ = 120, 010078

♩ = 120, 010078

19 11

33 3

39 3 6

51

53

55 13 17

# Queen - # Seven Seas Of Rhye

G2

♩ = 120,010078

**19** **18**

E					
B					
G					
D					
A					
B					
E					
A					

40

**12** **32**

T				3			
A				2			
B		0	0	0			
		5	5	5			

Queen - # Seven Seas Of Rhye

G4

♩ = 120,010078

**18** **18**

39 **22** **24**

# Queen - # Seven Seas Of Rhye

Bass

♩ = 120,010078  
5

13

19

25

30

35

38

44

48

54

V.S.

Cho1

Queen - # Seven Seas Of Rhye

♩ = 120,010078

19 13

This block contains the first line of musical notation. It starts with a treble clef and a 4/4 time signature. Measure 19 is a whole rest. Measure 20 is a whole rest with a 2/4 time signature. Measure 21 is a whole rest with a 4/4 time signature. Measure 22 begins with a sharp sign, followed by a quarter note G4, a quarter note A4, and a half note B4.

36

2

This block contains the second line of musical notation. Measure 36 begins with a sharp sign, followed by a quarter note G4, a quarter note A4, and a half note B4. Measure 37 is a whole rest with a 2/4 time signature. Measure 38 is a whole rest with a 4/4 time signature. Measure 39 is a quarter note G4, a quarter note A4, and a half note B4. Measure 40 is a quarter note G4, a quarter note A4, and a half note B4.

41

44

This block contains the third line of musical notation. Measure 41 is a quarter note G4, a quarter note A4, and a half note B4. Measure 42 is a whole rest with a 2/4 time signature. Measure 43 is a whole rest with a 4/4 time signature. Measure 44 is a whole rest.

Queen - # Seven Seas Of Rhye

Cho2

♩ = 120, 010078

19

13

36

41

13

41

13

57

57

60

24

60

24

♩ = 120,010078

21
