

Queen - 2

♩ = 148,000153

Ocarina

Percussion

Flexatone

Jazz Guitar

Rock Organ

Rock Organ

Synth Bass

Reverse Cymbals

FM Synth

Pad 5 (Bowed)

FX 5 (Brightness)

Solo

Solo

8

Organ

S. Bass

Syn. Str.

Pad 5

FX 5

Solo

10

Oc.

Organ

S. Bass

Syn. Str.

Pad 5

FX 5

Solo

Solo

12

Oc.

S. Bass

Syn. Str.

Pad 5

FX 5

Solo

Solo

13

S. Bass

Syn. Str.

Pad 5

FX 5

Solo

Solo

14

15

16

17

18

Perc.

S. Bass

Syn. Str.

Pad 5

FX 5

Solo

Solo

19

Perc.

S. Bass

Syn. Str.

Pad 5

Solo

Solo

20

21

22

Flex. S. Bass Pad 7 Solo Solo

23

Flex. S. Bass Pad 7 Solo Solo

24

Flex. S. Bass Pad 7 Solo Solo

25

Flex.

S. Bass

Pad 7

Solo

Solo

26

Flex.

S. Bass

Pad 7

Solo

Solo

27

Flex.

S. Bass

Pad 7

Solo

Solo

28

J. Gtr.

Organ

S. Bass

Pad 7

Solo

Solo

29

J. Gtr.

Organ

S. Bass

Pad 7

Solo

Solo

30

J. Gtr.

Organ

S. Bass

Pad 7

Solo

Solo

31

J. Gtr.

Organ

S. Bass

Pad 7

Solo

Solo

32

J. Gtr.

Organ

S. Bass

Pad 7

Solo

Solo

33

J. Gtr.

Organ

S. Bass

Pad 7

Solo

Solo

34

35

36

J. Gtr.

Organ

S. Bass

FM

Pad 7

Solo

Solo

37

J. Gtr.

Organ

S. Bass

FM

Pad 7

Solo

Solo

38

J. Gtr.

Organ

S. Bass

FM

Pad 7

Solo

Solo

39

J. Gtr.

Organ

S. Bass

FM

Pad 7

Solo

Solo

40

J. Gtr.

Organ

Organ

S. Bass

FM

Pad 7

Solo

Solo

41

J. Gtr.

Organ

Organ

S. Bass

FM

Pad 7

Solo

Solo

42

J. Gtr.

Organ

Organ

S. Bass

Pad 7

Solo

Solo

43

J. Gtr.

Organ

Organ

S. Bass

Pad 7

Solo

Solo

44

J. Gtr.  
Organ  
Organ  
S. Bass  
FM  
Pad 7  
Solo  
Solo

45

Perc.  
J. Gtr.  
Organ  
Organ  
S. Bass  
Pad 7  
Solo  
Solo

46

47

This musical score page contains three systems of music, numbered 48, 49, and 50. Each system includes the following parts:

Double bar lines are present on the left side of the page, separating the systems. The key signature is one sharp (F#), and the time signature is 4/4.

51

Flex.

S. Bass

Pad 7

Vc.

Solo

Solo

52

Flex.

S. Bass

Pad 7

Vc.

Solo

Solo

53

Flex. Organ S. Bass Pad 7 Vc. Solo Solo

54

Flex. Organ S. Bass Pad 7 Vc. Solo Solo

55

Flex.

S. Bass

Pad 7

Solo

Solo

56

Flex.

S. Bass

Pad 7

Solo

Solo

57

Flex.

S. Bass

Pad 7

Vc.

Solo

Solo

58

Flex.

S. Bass

Pad 7

Vc.

Solo

Solo

59

Flex.

S. Bass

Pad 7

Vc.

Solo

Solo

60

Flex.

S. Bass

Pad 7

Vc.

Solo

Solo

61

Flex.

S. Bass

Pad 7

Vc.

Solo

Solo

62

64

66 27

Organ

Syn. Str.

Pad 5

FX 5

Solo

68

Organ

Syn. Str.

Pad 5

FX 5

Solo

70

Organ

Rev. Cym.

Syn. Str.

Pad 5

FX 5

Solo

Solo

72

Organ

Syn. Str.

Pad 5

FX 5

Solo

Solo

74

76

78

Perc. Flex. Organ Organ S. Bass Syn. Str. Pad 5 Pad 7 FX 5 Solo Solo

80

Flex. Organ S. Bass Pad 7 Solo Solo

81

Flex. Organ S. Bass Pad 7 Solo Solo

82

Flex.

Organ

S. Bass

Pad 7

Solo

Solo

83

Flex.

Organ

S. Bass

Pad 7

Solo

Solo

84

Flex.

Organ

S. Bass

Pad 7

Solo

Solo

85

Flex.

Organ

S. Bass

Pad 7

Solo

Solo

86

87

88

Organ

S. Bass

FM

Pad 5

Solo

Solo

89

Organ

Organ

S. Bass

FM

Pad 5

Solo

Solo

90

Organ

Organ

S. Bass

FM

Pad 5

Solo

Solo

91

Organ

Organ

S. Bass

FM

Pad 5

Solo

Solo

92

93

94

Perc.

Organ

Organ

S. Bass

FM

Pad 5

Solo

Solo

95

Perc.

Flex.

Organ

S. Bass

Pad 7

Solo

Solo

||

96

Flex.

S. Bass

Pad 7

Solo

Solo

97

Flex.

S. Bass

Pad 7

Solo

Solo

98

Flex.

S. Bass

Pad 7

Solo

Solo

99

Flex.

S. Bass

Pad 7

Solo

Solo

Double bar line

100

Flex.

S. Bass

Pad 7

Solo

Solo

Double bar line

101

Flex.

S. Bass

Pad 7

Solo

Solo

102

103

104

Flex. S. Bass Pad 7 Solo Solo

105

Flex. S. Bass Pad 7 Solo Solo

106

Flex. S. Bass Pad 7 Solo Solo

107

Flex.

S. Bass

Pad 7

Solo

Solo

==

108

Flex.

S. Bass

Pad 7

Solo

Solo

==

109

Flex.

S. Bass

Pad 7

Solo

Solo

110

Flex.

S. Bass

Pad 7

Solo

Solo

111

J. Gtr.

S. Bass

Pad 5

Pad 7

Solo

Solo

112

J. Gtr.

Organ

S. Bass

Pad 5

Pad 7

Solo

Solo

113

J. Gtr.

Organ

S. Bass

Pad 5

Pad 7

Solo

Solo

114

J. Gtr. Organ S. Bass Pad 5 Pad 7 Solo Solo

115

J. Gtr. Organ S. Bass Pad 5 Pad 7 Solo Solo

116

J. Gtr. Organ S. Bass Pad 5 Pad 7 Solo Solo

117

J. Gtr. Organ S. Bass Pad 5 Pad 7 Solo Solo

118

Perc.

J. Gtr.

Organ

S. Bass

Rev. Cym.

Pad 5

Pad 7

Solo

Solo

Ocarina

Queen - 2

♩ = 148,000153

2 5

10

108

Percussion

Queen - 2

♩ = 148,000153

17

20

24

47

15

75

80

6

5

93

96

6

15

♩ = 148,000153

19

22

25

28

18

48

51

53

55

58

60

17

79

82

85

95

98

100

102

104

107

109

♩ = 148,000153

27

30

33

36

39

42

45

64

111

114

117

Rock Organ

Queen - 2

♩ = 148,000153

27

30

33

36

39

42

44

46

32

6

Rock Organ

86

89

92

95

Rock Organ

Queen - 2

♩ = 148,000153

V.S.

Rock Organ

76

81

85

91

112

116

Synth Bass

Queen - 2

♩ = 148,000153

8

13

15

17

19

21

23

25

27

V.S.

29

31

33

35

37

39

41

43

45

47

49

51

53

55

57

59

61

62

79

81

83

85

87

89

91

93

95

97

99

101

103

105

107

109

111

113

115

117

Reverse Cymbals

Queen - 2

♩ = 148,000153

**69**

71

**47**

♩ = 148,000153

35

35

41

2

42

2

42

89

93

25

25

Synth Strings

Queen - 2

♩ = 148,000153

**3**

10

17 **44**

66

72

76 **41**

Pad 5 (Bowed)

Queen - 2

♩ = 148,000153

9

17 **42**

64

71

79 **7**

92 **16**

113

♩ = 148,000153

**19**

23

29

36

43

49

55

62

**16**

80

84

**7**

95

101

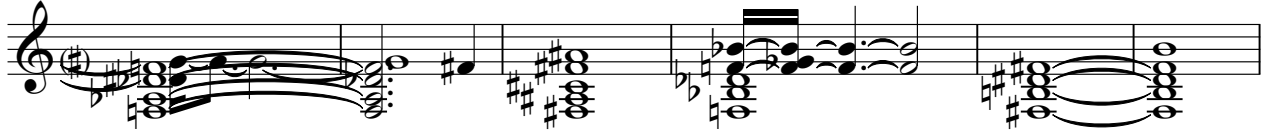

107

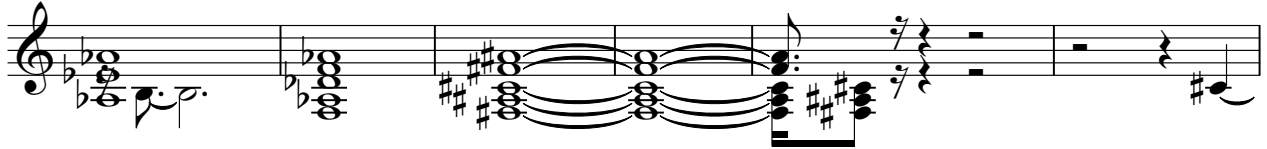

113

116

♩ = 148,000153

4

6

8

10

12

14

16

18

44

63

65

67

69

71

73

75

77

Violoncello

Queen - 2

♩ = 148,000153

48

53

2

59

58

Solo

Queen - 2

♩ = 148,000153

V.S.

27

28

29

30

31

32

33

34

35

36

V.S.

V.S.

V.S.

95

96

97

98

99

100

101

102

103

104

V.S.

115

116

117

118

Solo

Queen - 2

♩ = 148,000153

8 2

17

21

23

25

27

29

31

33

35

V.S.

57

59

61

66

71

76

80

82

84

87

90

8

3

3

V.S.

112

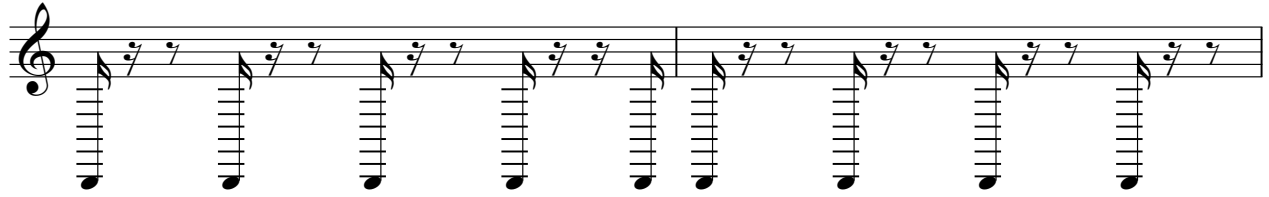

114

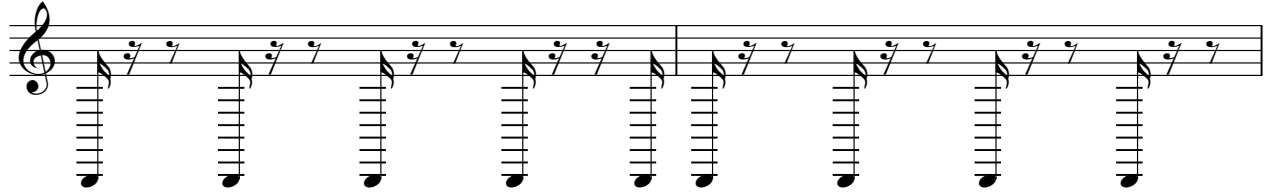

116

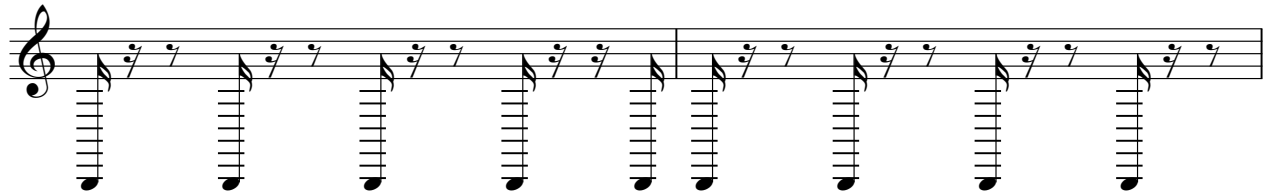

118

