

Queen - 3

♩ = 124,000252  
Drum

2

3

5

7

Perc.

Tamb.

Solo

Solo

Solo

Solo

9

Perc.

Tamb.

Solo

Solo

Solo

Solo

11

Perc.

Tamb.

Solo

Solo

Solo

Solo

Solo

13

Perc.

Tamb.

Solo

Solo

Solo

Solo

Solo

15

Perc. Tamb. Solo Solo Solo Solo

17

Perc. Tamb. Solo Solo Solo Solo

19

Perc.

Tamb.

Solo

Solo

Solo

Solo

Solo

21

Perc.

Tamb.

Solo

Solo

Solo

Solo

Solo

23

Perc.

Tamb.

Solo

Solo

Solo

Solo

Solo

25

Perc.

Tamb.

Solo

Solo

Solo

Solo

Solo

Solo

Solo

27

Perc.

Tamb.

Solo

Solo

Solo

Solo

Solo

Solo

29

Perc.

Tamb.

Solo

Solo

Solo

Solo

Solo

Solo

31

Perc.

Tamb.

Solo

Solo

Solo

Solo

Solo

33

Perc.

Tamb.

Solo

Solo

Solo

Solo

Solo

36

Perc.

Tamb.

Solo

Solo

Solo

Solo

38

Perc.

Tamb.

Solo

Solo

Solo

Solo

Solo

40

Perc.

Tamb.

Solo

Solo

Solo

Solo

Solo

Solo

42

Perc.

Tamb.

Solo

Solo

Solo

Solo

Solo

Solo

44

Perc.

Tamb.

Solo

Solo

Solo

Solo

Solo

46

Perc.

Tamb.

Solo

Solo

Solo

Solo

Solo

Solo

48

Perc.

Tamb.

Solo

Solo

Solo

Solo

Solo

Solo

50

Perc.

Tamb.

Solo

Solo

Solo

Solo

Solo

Solo

Solo

52

Perc.

Tamb.

Solo

Solo

Solo

Solo

Solo

Solo

54

Perc.

Tamb.

Solo

56

Perc.

Tamb.

Solo

Solo

Solo

Solo

58

Perc.

Tamb.

Solo

Solo

Solo

Solo

16

60

Perc.

Tamb.

Solo

Solo

Solo

Solo

62

Perc.

Tamb.

Solo

Solo

Solo

Solo

64

Perc.

Tamb.

Solo

Solo

Solo

Solo

66

Perc.

Tamb.

Solo

Solo

Solo

Solo

68

Perc.

Tamb.

Solo

Solo

Solo

Solo

70

Perc.

Tamb.

Solo

Solo

Solo

Solo

72

Perc.

Tamb.

Solo

Solo

Solo

Solo

74

Perc.

Tamb.

Solo

Solo

Solo

Solo

Solo

Solo

76

Perc.

Tamb.

Solo

Solo

Solo

Solo

Solo

78

Perc.

Tamb.

Solo

Solo

Solo

Solo

Solo

Solo

80

Perc.

Tamb.

Solo

Solo

Solo

Solo

Solo

82

Perc.

Tamb.

Solo

Solo

Solo

85

Perc.

Tamb.

Solo

Solo

Solo

Solo

87

Perc.

Tamb.

Solo

Solo

Solo

Solo

89

Perc.

Tamb.

Solo

Solo

Solo

Solo

Solo

91

Perc.

Tamb.

Solo

Solo

Solo

Solo

93

Perc.

Tamb.

Solo

Solo

Solo

Solo

Solo

95

Perc.

Tamb.

Solo

Solo

Solo

Solo

Solo

97

Perc.

Tamb.

Solo

Solo

Solo

Solo

Solo

99

Perc.

Tamb.

Solo

Solo

Solo

Solo

101

Perc.

Tamb.

Solo

Solo

Solo

Solo

Solo

103

Perc.

Tamb.

Solo

Solo

Solo

Solo

Solo

105

Perc.

Tamb.

Solo

Solo

Solo

Solo

Solo

107

Perc.

Tamb.

Solo

Solo

Solo

Solo

Solo

109

Perc.

Tamb.

Solo

Solo

Solo

Solo

Solo

Percussion

Queen - 3

♩ = 124,000252

Drum

**3**

4/4

6

8

10

12

14

16

18

20

22

V.S.

24

26

28

30

32

34

36

38

40

42

44

46

48

50

52

54

56

58

60

62

V.S.

84

86

88

90

92

94

96

98

100

102

V.S.

Percussion

104

106

108

Tambourine

Queen - 3

♩ = 124,000252  
Tambouri 3

6

8

10

12

14

16

18

20

22

V.S.

Tambourine

24

26

28

30

32

35

38

40

42

44

Tambourine

46

48

50

52

55

58

60

62

64

66

V.S.

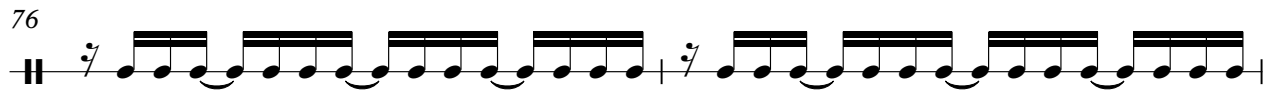

90

92

94

96

98

100

102

104

106

108

# Queen - 3

Solo

♩ = 124,000252

Bass

V.S.

V.S.

97

99

101

103

105

107

109

# Queen - 3

Solo

♩ = 124,000252

Bass Dly

V.S.

Solo

22

24

28

32

36

38

40

42

44

48

2

52

56

58

60

62

64

66

68

70

72

2

101

103

105

107

109

Queen - 3

Solo

♩ = 124,000252  
Melody

V.S.

47

51

55

58

61

90

98

102

107

110

Solo

Queen - 3

♩ = 124,000252  
Fantasy **10**

15 **3**

22 **2** **3**

28 **2** **8** **3**

41 **2**

47 **2** **3** **23**

74 **2** **3**

78 **3** **32**

Solo

Queen - 3

♩ = 124,000252  
Halo pad **25**

**31**

**42**

**49**

**20**

**75**

**80**

**29**

Queen - 3

Solo

♩ = 124,000252

Muted gt

25

28

31

34

12

48

51

54

20

76

79

81

29

Solo

Queen - 3

♩ = 124,000252  
Piano

45

51

10

65

67

3

69

71

73

78

4

86

89

91

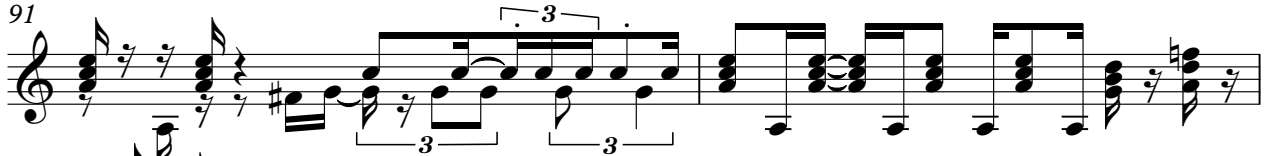

93

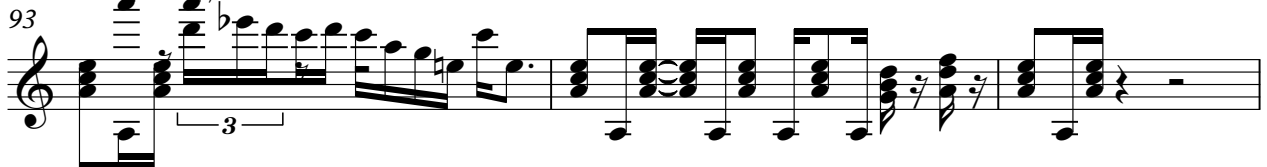

96

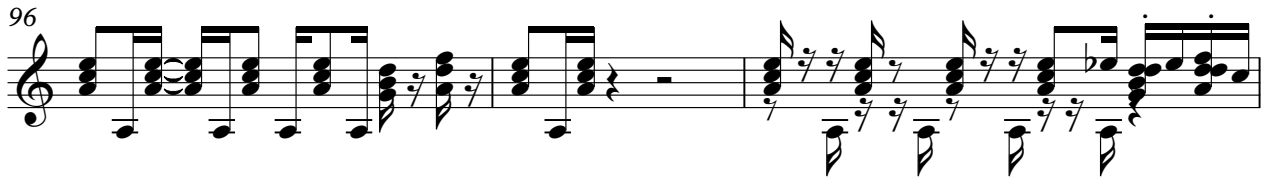

99

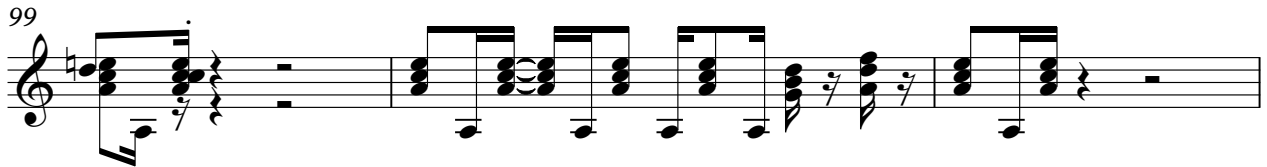

102

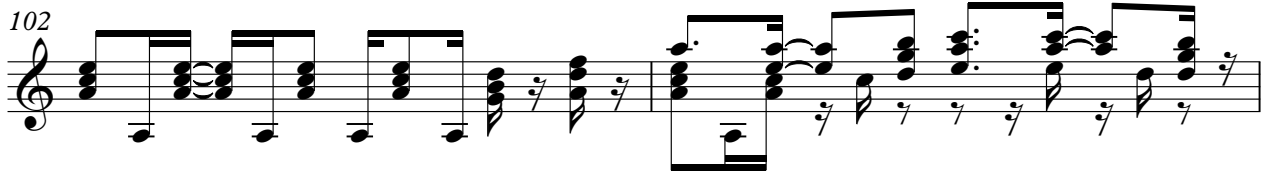

104

106

108

109

Solo

3

Solo

Queen - 3

♩ = 124,000252  
Blow **3**

8

13

18

23 **10**

37

42 **10**

56

61

66

71

85

90

95

100

105

108
